

1er

# QUATUOR

Mi-Mineur

E Moll

pour

deux Violons Alto et Violoncelle

composé et dédié

à son ami Monsieur de Rémusat

par

## H. VIEUXTEMPS.

Oeuvre 44.

Pr. 2 2/3 fl.

Propriété pour tous les pays

LEIPSIC,  
Felixstrasse 2.

J. SCHUBERTH & C<sup>o</sup>

NEW-YORK,  
820 Broadway.

Violino I.

8

*espress.*

*p* *cresc. sf*

*rit.* *a tempo*

*psf* *psf*

*poco cresc.*

*mf* *cresc.*

*pp*

*cresc.* *mf sf*

*f* *sf* *sf* *f* *sf* *sf*

*f sostenuto*

*mf* *p* *f*

*dim.* *sempre p*

Violino I.

# Violino I.

Adagio molto espressivo.

- Staff 2:** Features a *cresc.* (crescendo) marking and ends with *pp* (pianissimo).
- Staff 5:** Shows a *dim.* marking and includes fingering numbers 0, 2, 3, and 6.
- Staff 6:** Marked *sul la* (sul la) and *p* (piano).
- Staff 7:** Features a *psosten.* (poco sostenuto) marking.
- Staff 9:** Marked *sul sol rit.* (sul sol ritardando) and *a tempo*.
- Staff 10:** Starts with a *dim.* marking and ends with a *cresc.* marking.

Violino I.

Violino I.

Scherzo.

*p leggiero sf sf sf sf sf*

*sf sf sf sf sf sf sf sf sf sf*

*sf sf sf sf sf sf sf sf sf sf*

*pp*

*p*

*f sf sf sf sf sf sf sf sf sf sf dim.*

*p sf p sf*

*sf sf sf sf sf sf sf sf sf sf*

*p sf sf sf sf sf sf sf sf sf sf*

*sf cresc. sf sf sf sf*

*sf sf sf dim. sf p*

*p sf pp*

Violino I.

*sf* *cresc.* *f* *dim.* *p* *pp* *sempre dim.* *Poco meno.* *out G* *1* *2* *1* *8* *8* *0* *4* *0* *4* *dimin.* *pp* *8* *cresc.* *f*

Violino I.

*cresc. poco a poco*  
*f* *f*  
*dim.* *p* *con grazia* *più pp*  
*p* *cresc.* *f*  
*ff*  
*pp*  
*p*  
*sf sf* *dim. p* *p*  
*p* *f* *mf* *f* *mf* *f*  
*p* *cresc.*  
*mf* *cresc.*  
*ff*  
*dim.*  
*f* *dim.* *1*

Violino I.

*f f p*

*p sf sf p sf sf p*

*mf sf sf* *trm* *sul sol.*

*cresc. f sf sf*

*sf dim.*

*f*

*pp sf cresc. sf cresc. sf*

*espress. sf p sf p p*

*p sf*

*Adagio Tempo I.*

*p cresc. f*

Violino I.

# 1<sup>er</sup> QUATUOR.

Mi-Mineur | E Moll.

## Violino II.

H. Vieuxtemps, Op. 44.

*Allegro con brio.*

Violino II.

Violino II musical score page 3. The score consists of ten staves of music in G major, 4/4 time. The tempo is marked *rit. a tempo*. The dynamics range from *p* (piano) to *ff* (fortissimo). The score includes various musical notations such as slurs, accents, and dynamic markings. The first staff begins with *p* and includes markings for *rit. a tempo*, *p*, *sf*, *p*, and *marcato*. The second staff includes *p*, *sf*, *p*, and *poco cresc.*. The third staff includes *mf*. The fourth staff includes *cresc.* and *pp*. The fifth staff includes *mf*. The sixth staff includes *f*, *f*, *sf*, *sf*, and *f sostenuto*. The seventh staff includes *p*, *mf*, and *p*. The eighth staff includes *dim.*, *mf*, *p*, and *sempre p*. The ninth staff includes *p*, *cresc.*, and *ff*. The tenth staff includes *p*, *cresc.*, and *f*. The page number 4930 is located at the bottom center.

Violino II.

*pp*

*poco a poco*

*cresc.*

*f*

*ff*

*p*

*pp*

*p*

*f*

*cresc.*

*f*

*pp*

Violino II.

Adagio molto espress.

Violino II.

1

*p*

*pp*

*pp*

*pp*

*dim. p*

*cresc. f*

*pp*

*p*

*p*

*sostenuto*

*p*

*a tempo*

*cresc.*

*dim.*

*pp rit. p*

*cresc.*

*f*

*canto*

*p sostenuto*

*f*

*p*

*f*

*p*

*f*

*cresc.*

*p*

*p*

*cresc.*

*cresc.*

*f*

*f*

*f*

*1*

*dim. p*

*dim.*

Violino II.

*p*

*p*

*dim.*

*p*

*pp*

*p*

*cresc.*

*sf*

*pp*

*cresc.*

*sf*

*mf*

*f*

*f*

*sempre f*

*p*

*1*

*p*

*f*

*1*

*dim.*

*p*

*pp*

*p*

*pp*

# Violino II.

## Scherzo.

*p* *leggiero*

*f* *p*

*f* *f* *f* *f* *pp*

*p* *sf* *sf* *sf* *sf*

*f*

*f* *f* *f* *f* *dim.* *p*

*p* *sf* *sf*

*sf* *sf* *sf* *sf*

*sf* *sf* *cresc.* *f* *f*

*dimin.* *sf* *sf* *sf* *p*

Violino II.

2 3

*pp*

*cresc.* *f* *f* *p* *cresc.* *f* *f* *f* *f*

*dim.* *p*

*sempre dim.* *p* *p*

*pp* *f*

*Poco meno.* *p*

*dimin.* *p*

*accelerando poco a poco* *pp*

*sin al Fine.* *cresc.* *f*

Violino II.

pp *cresc. poco a poco* *f* *f*

*pp*

*pp* *p* *cresc.*

*f* *ff*

*p* *sf* *sf* *dimin.* *p*

*pp*

*p* *p*

*mf* *mf*

*sf* *sf* *p* *sf*

*sf* *cresc.* *sf*

# QUATUOR.

Mi-Mineur. | E Moll.

Viola.

H. Vieuxtemps, Op. 44.

Allegro con brio.

Viola.

Viola.

- Staff 1: *pp* (pianissimo), *sempre pp* (always pianissimo), with notes marked *se* and *bs*.
- Staff 2: *poco a poco cresc.* (gradually increasing).
- Staff 3: *f* (forte).
- Staff 4: *f* (forte).
- Staff 5: *ff* (fortissimo).
- Staff 6: *p* (piano).
- Staff 7: *p* (piano).
- Staff 8: *p* (piano).
- Staff 9: *p* (piano).
- Staff 10: *p* (piano), *f* (forte), *p* (piano), and *cresc.* (crescendo).

# Viola.

1  
*cresc. f pp pp*

1  
*p*

*p*

*p sf p sf*

*cresc. f p*

*3 3 3 3 poco a poco cresc. sempre cresc. p*

*f mf energico*

*ff sf*

Viola.

Adagio molto espress.

Viola.

dim. p dim. pp

p pp

cresc. sf p

bresc. mf sf f f

sempre f

p

p

f

dim.

p pp p pp

# Viola.

## Scherzo.

Vivace.

Viola.

**Trio.** Poco meno mosso.

Eleventh musical staff for Viola, measures 41-44. It features a melodic line with a dynamic marking of *pp* (pianissimo) and the instruction *stringendo sin al* (rushing to the end).

Twelfth musical staff for Viola, measures 45-48. It features a melodic line with a first ending bracket and a dynamic marking of *f* (forte).

Viola.

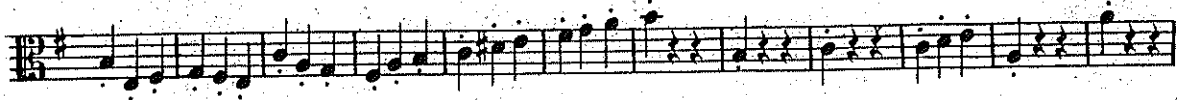

Poco meno

# Viola . FINALE .

Allegro

Viola.

1

*pp* *pp* *p* *p*

*cresc* *f* *f*

2

*pp* *p*

7

*pp* *p*

*f* *sf* *sf*

*p* *p*

*cresc.* *mf*

3

*f marcato*

3

*ff*

Viola.

*forza.*  
*f ff 40 f*

*mf* *p* *cresc.* *dimin. poco a poco.* *f*

*p* *sf sf sf p*

*ben legato.*  
*sf sf>p*

*sf>* *sf>* *f*

*sf>* *p* *sf>* *p* *mf*

*pp*

*cresc. sf>* *cresc. sf>* *sf* *f*

*p* *sf* *p*

*p* *sf* *p*

*Adagio.* *Tempo I*  
*p* *f* *p*

Viola.

*cresc.*

*f sf f sf pp*

*p* **1** *p* **3** *p*

*sf* *p* **3** *mf* *mf*

*cresc.* *f* *forza*

*f* **4** *f*

*cresc.*

*f* *f* *f* *f*

*f* **2**

*poco a poco accelerando f sempre stringendo*

**2** *f*

1<sup>er</sup>  
**QUATUOR.**

Mi-Mineur. | E Moll.

**Violoncello.**

Allegro con brio.

H. Vieuxtemps Op. 44.

ff sf sf sf sf

p

p cresc. sf sf f

pp p canto

cresc. p forzu sostenuto p

Violoncello.

*rit. a tempo marcato*

*p*

*poco cresc.*

*cresc.*

*sf sf sf sf*

*308 -*

*tenuto*

*p* *mf*

*dimin.*

*f*

*p*

*cresc.*

*p* *cresc.* *sf*

# Violoncello.

Violoncello.

# Violoncello.

Adagio molto espress.

3 *p*

*pp* < > *pp* < > *f* *lim.*

*p* *sf* *pp*

3 *p* *p* *cresc.*

*dim.* *rit. a tempo* *cresc.* *pp* *p* *f*

*f* *p* *sf* *sf*

*cresc.* *p* *sf* *sf* *cresc.*

*f* *dim. pizz.* *dim.* *p*

*arco* *p* *p*

*pp*

*p* *dim.* *p* *pp*

4930

Violoncello.

Violoncello.

5 6 7 8 9 10 11

5 6 7 8 9 10 11

*sf sf sf sf sf sf sf*

*dimin.*

*p p*

*sf p pp*

*pp f*

1 1

**Trio. Poco meno mosso.**

*f*

*pp*

*p p canto*

*mf*

*p f f*

*pp*

1 2 3 4 5 6 7 8 9 10 11

*stringendo sin al - -*

*f*

Violoncello.

Scherzo.

# Violoncello.

## FINALE.

Allegro.

1

*f sf p*

*f sf > p > pp sf sf > p*

*sf sf > p sf > p sf* *cresc.*

9

*sf sf > p sf sf p*

*sf > sf sf sf*

*f sf > sf > sf > sf > sf*

*f p < sf*

*p*

*p*

*p*

*più p*

*lento a tempo*

2 *pp* *cresc.* *f*

1 *f sf dimin pp* *più pp*

Violoncello.

1 2 3 4 5 6 *cresc.* 7 8 *f*

*p* *f*

*f*

*pp*

1 *p* *pp*

*p* *marcato* *p*

*sf sf sf sf sf sf*

*f f f f mf*

*sf sf marcato cresc. cresc. f*

*mf*

*marcato f*

Violoncello.

ff  
 dimin.  
 sf  
 dimin. p  
 cresc.  
 f  
 dimin. poco.  
 a poco  
 p  
 1 2 3 4 5 6 7 8 9 10  
 p  
 7  
 mf Sul C  
 cresc.  
 f  
 sf  
 p  
 mf sf  
 pp  
 cresc.  
 cresc.  
 sf  
 2 p  
 3 p

Violoncello.

*Canto*  
*espress.* *f*

*Adagio.* *Tempo.* *cresc.*  
*p* *p* *p*

*f* *f* *sf* *f* *pp*

*crescendo poco a*  
*p* *sf* *sf* *f* *p*

*poco*  
*mf* *cresc.* *f* *forza* *f*

*cresc.* *cresc.*

*poco a poco acceler sempre stringendo*  
*f* *f*