Six
Pièces très faciles
Pour le Pianoforte

composées

par

J. N. HUMMEL.

Chez Breitkopf & Härtel à Leipsic.

Pr. 8 Gr

96. 96.

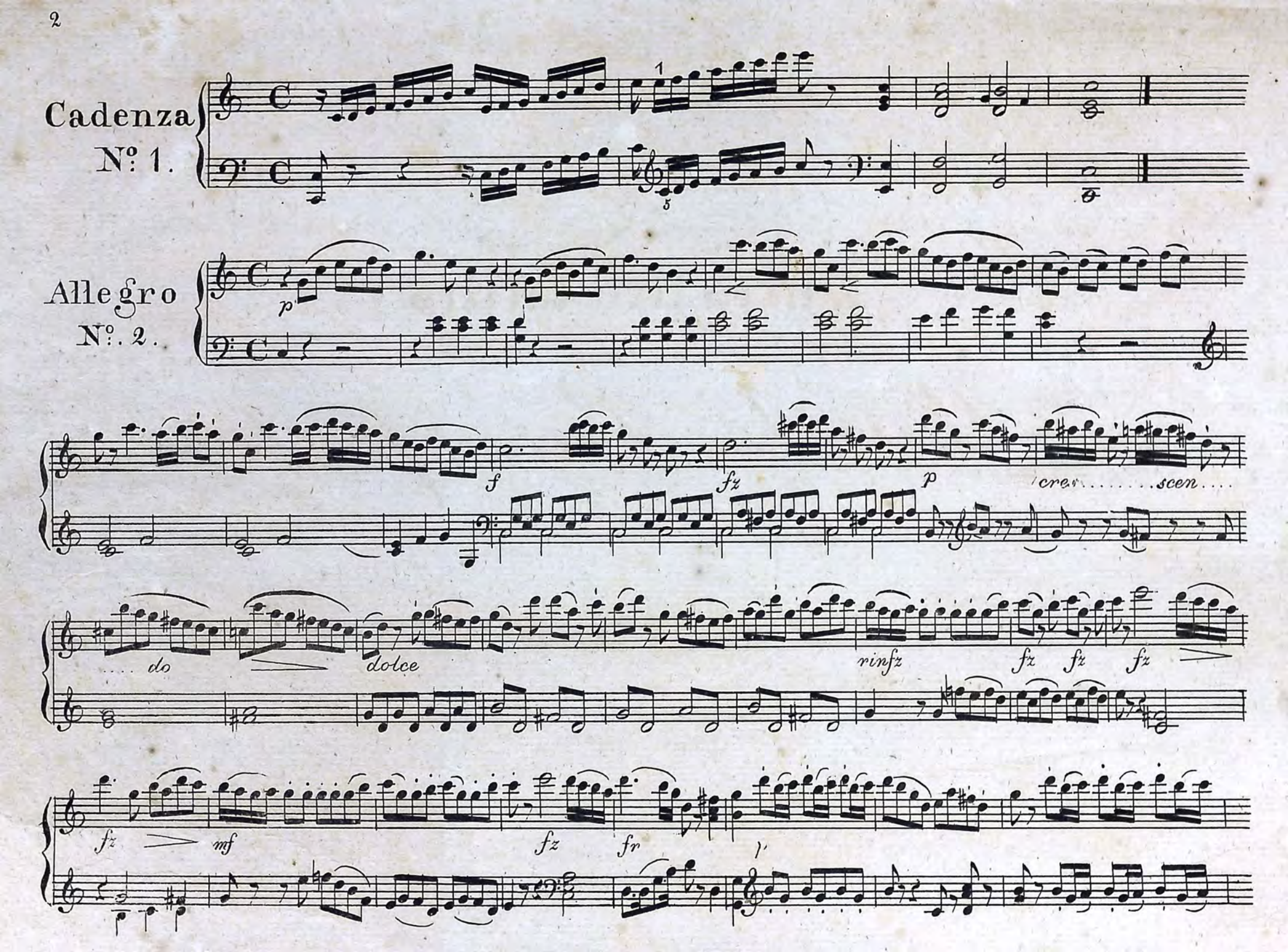
Cadenza
Nº 1.
Allegro
Nº. 2.
p
f
fz
p
cres.....scen....
....do
dolce
rinfz
fz
fz
fz
fz
mf
fz
fr
p

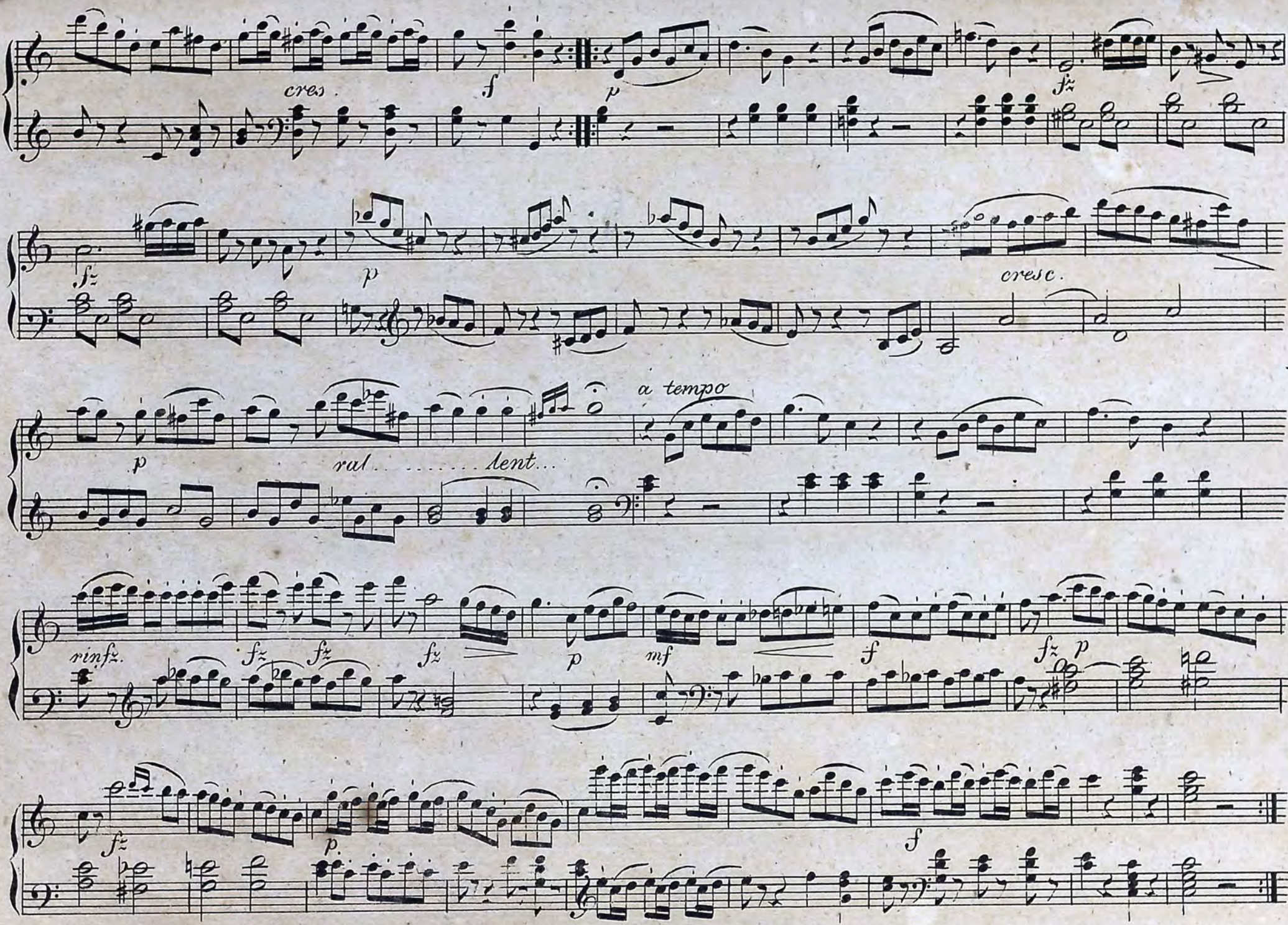
cres.
f
p
fz
p
cresc.
p
ral. . . . . lent...
a tempo
rinfz.
fz
fz
fz
p
mf
f
fz
p
fz
p
f

Tempo di Menuetto.

N°. 3.

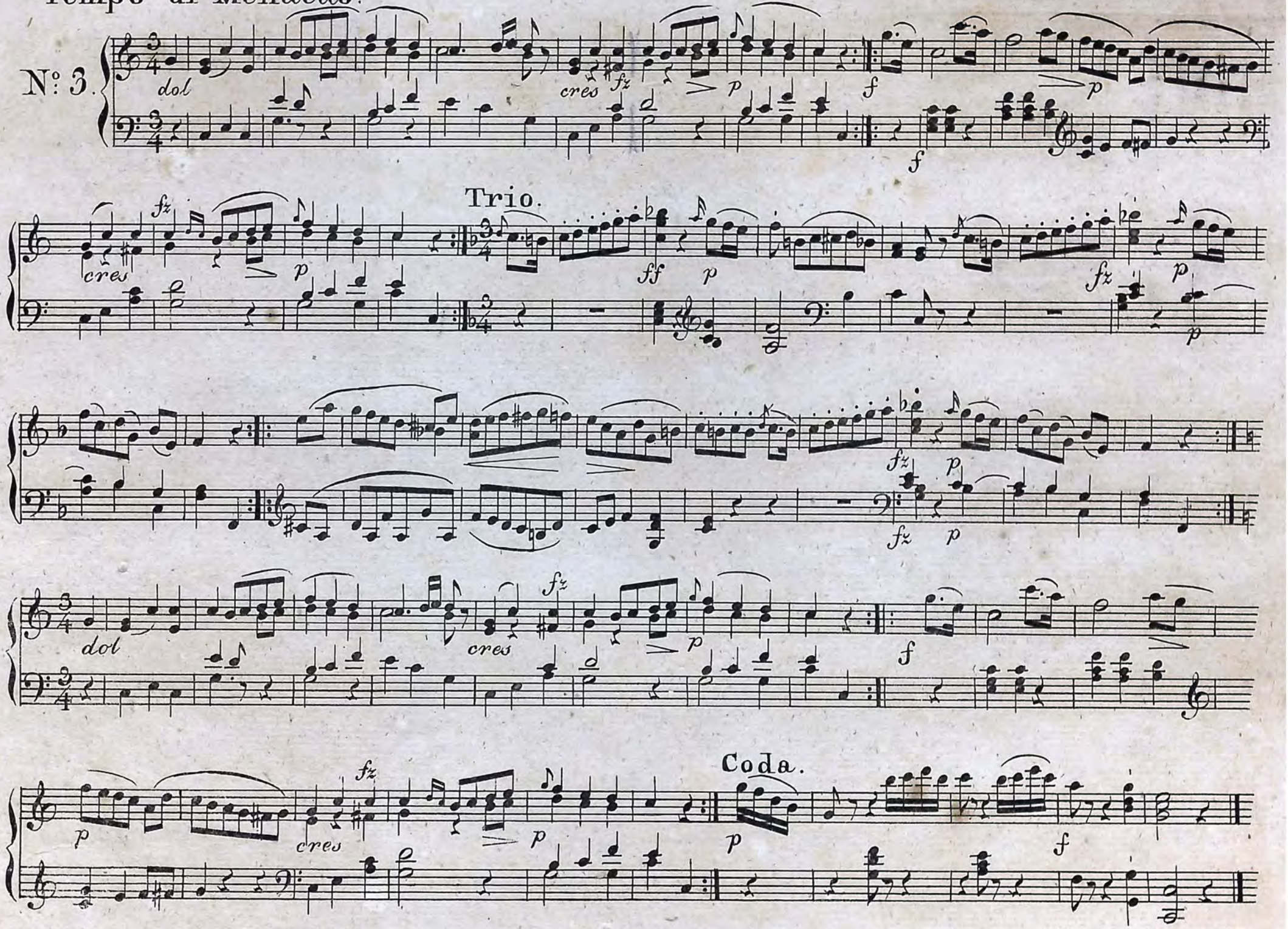

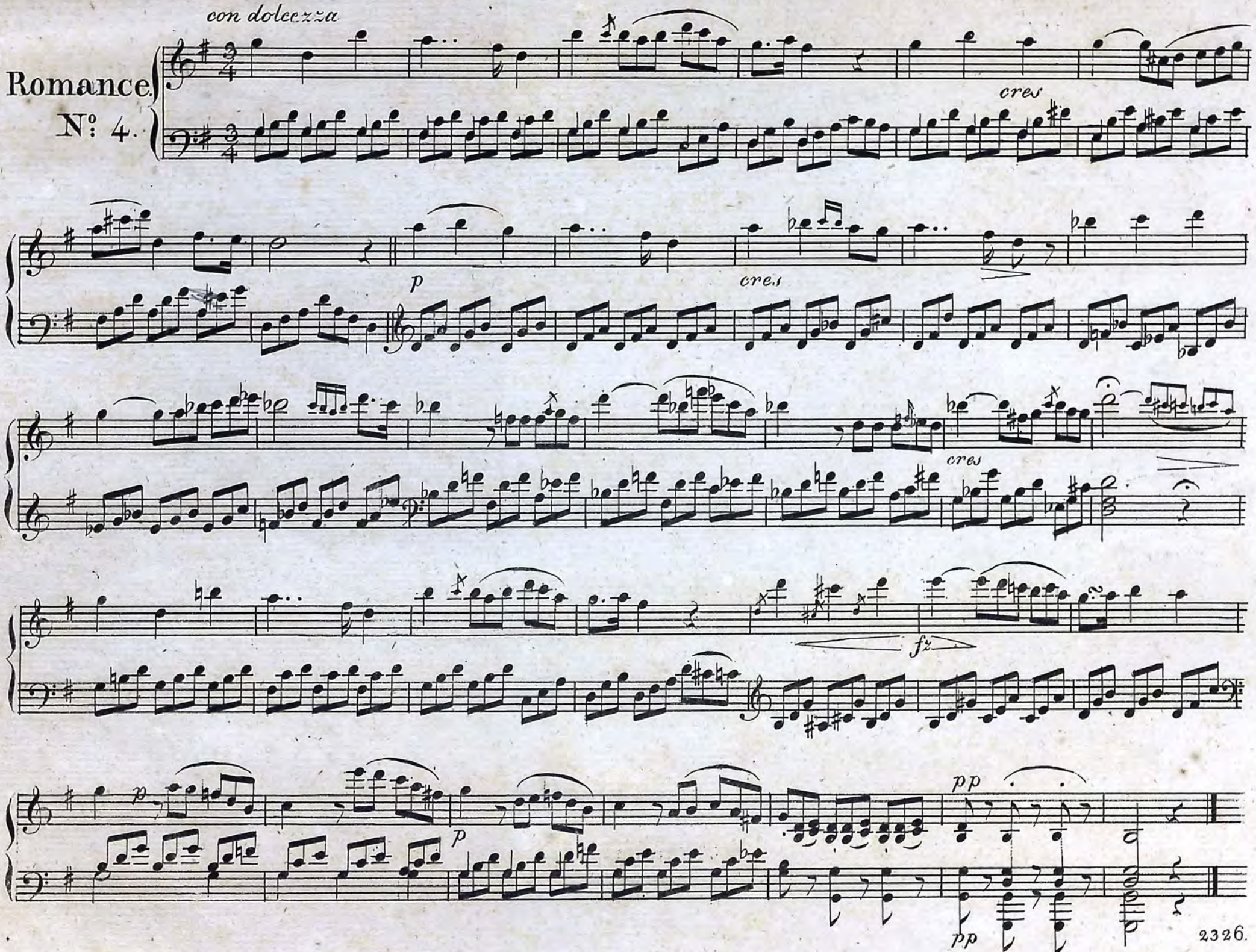
Romance.
No. 4.

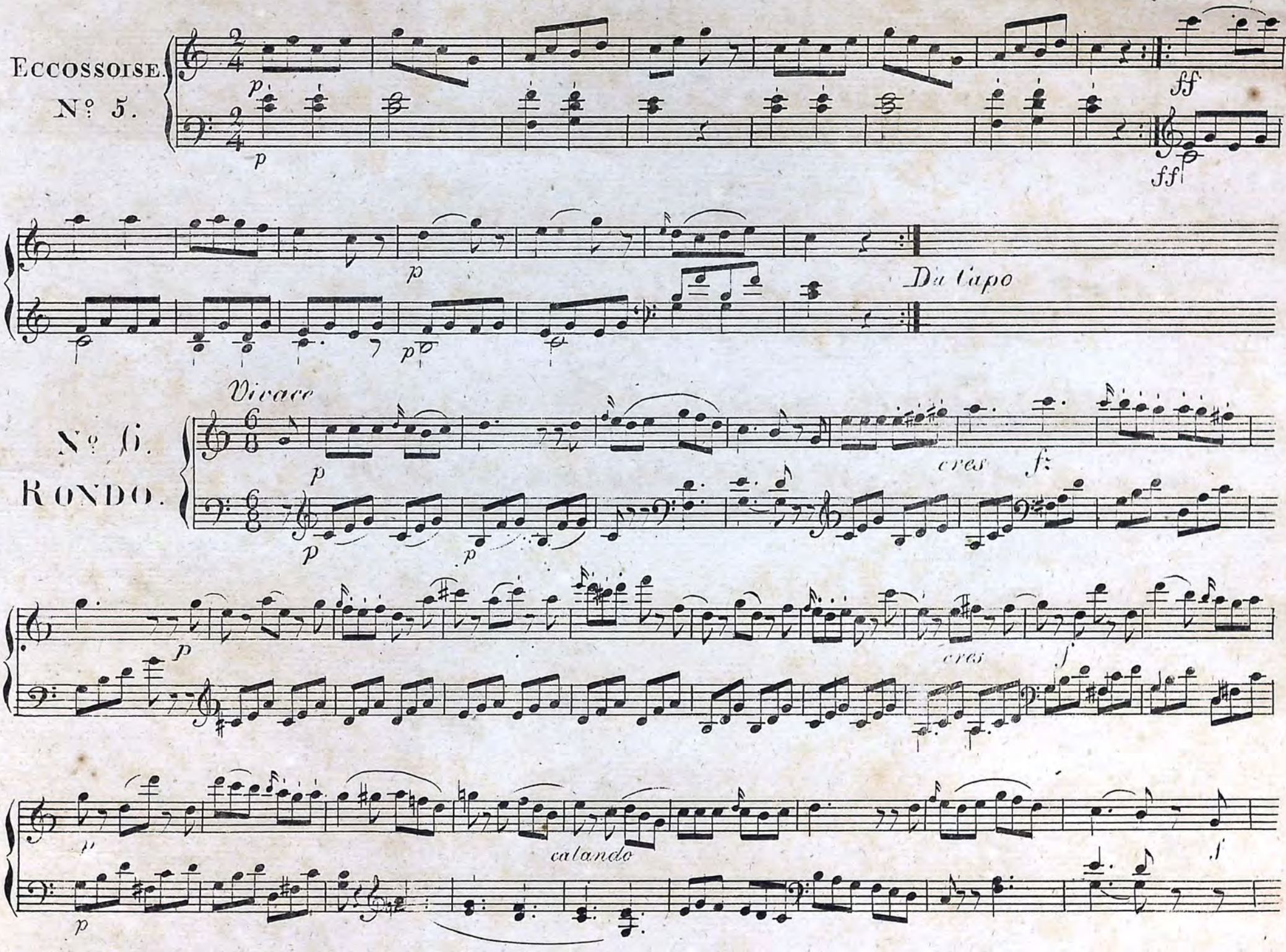
Eccossoise.
N° 5.
p
ff
Da Capo
Vivace
N° 6.
RONDO.
cres
f
calando

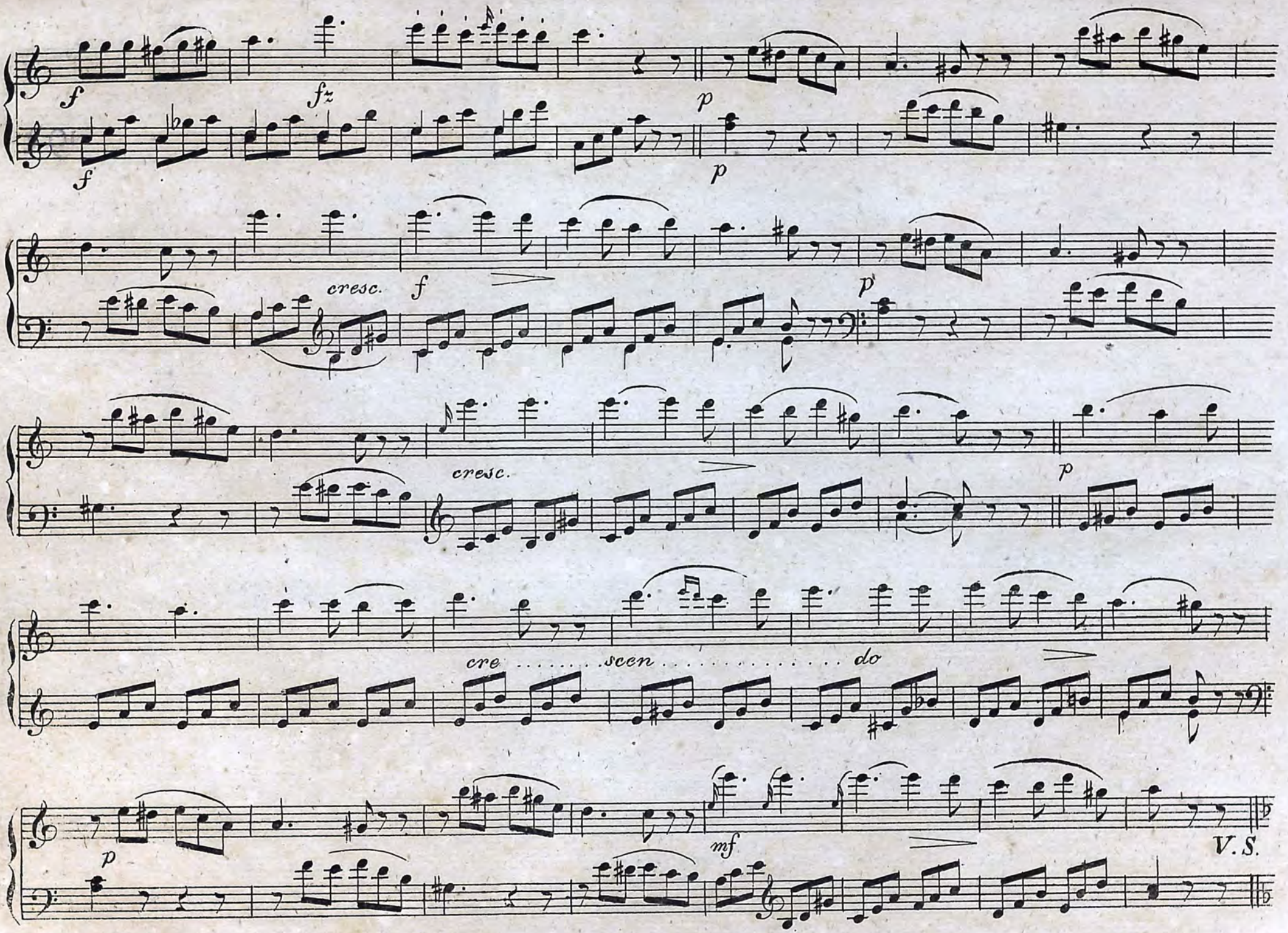
f
fz
p
f
p
cresc.
f
p
cresc.
p
cre ..... scen ..... do
p
mf
V. S.

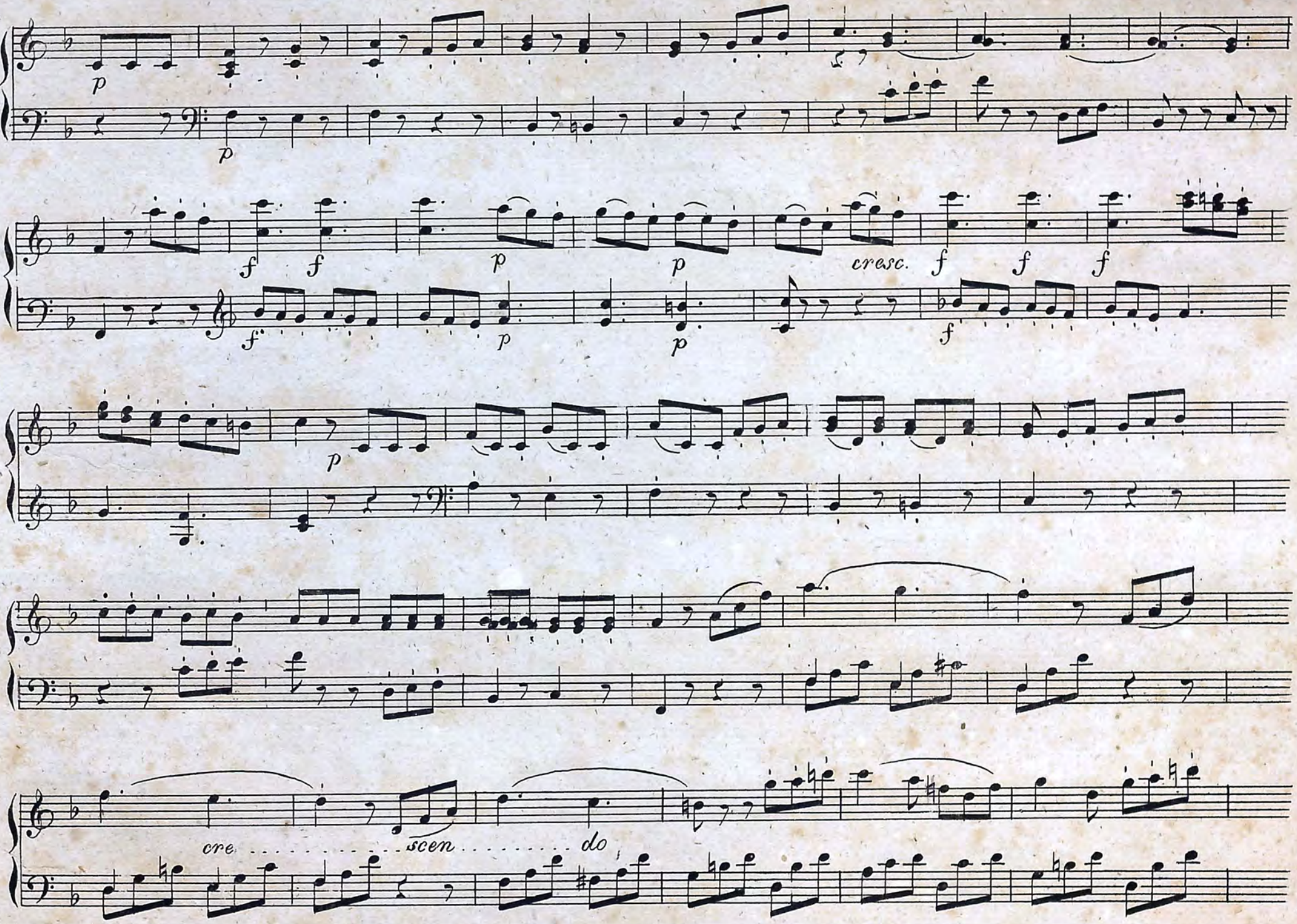
p
p
f
f
p
p
cresc.
f
f
f
f
p
p
f
p
cre
scen
do

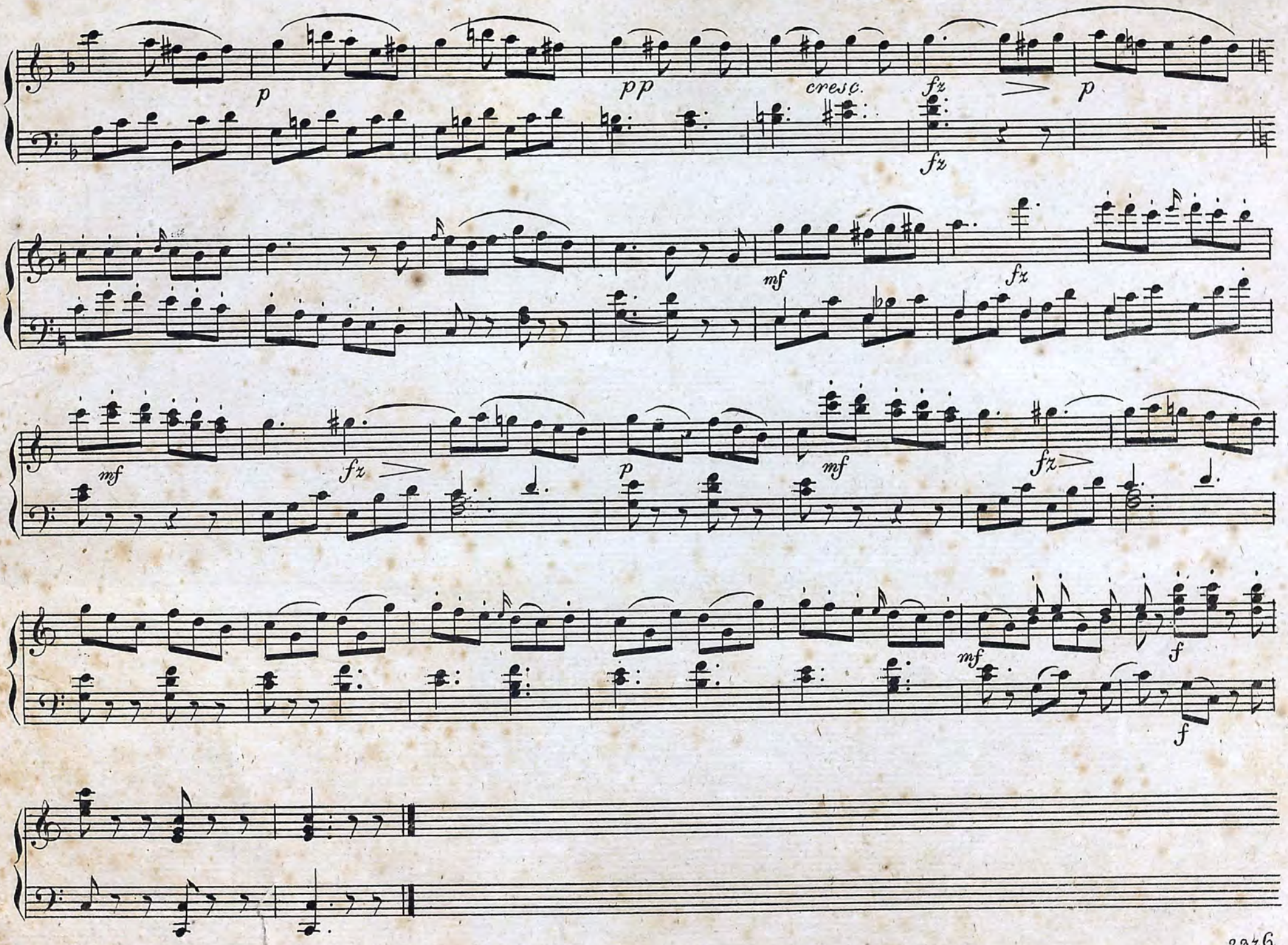
p
pp
cresc.
fz
fz
p
mf
fz
mf
fz
p
mf
fz
mf
f
f