

AGUSTIN BARRIOS MANGORE

CUECA

(Danza Chilena)

Guitar Quartet

Arrangement for Four Guitars

by

Eythor Thorlaksson

The Guitar School - Iceland

www.eythorsson.com

Cueca

(Danza Chilena)

Arr: Eythor Thorlaksson

Agustin Barrios Mangore

Allegretto

G 1

G 2

G 3

G 4

1

mf

6

poco rit.

10

a tempo

a tempo

a tempo

1 3 4

14

18

22

27

32

36

41

46

51

56

pp

pp

pp

60

pp

pp

pp

64

pizz.

pizz.

pizz.

68

normal

normal

normal

72

V.-----

f

f

f

76

V.-----

f

80

② ②

84

D. S. al Coda
D. S. al Coda
D. S. al Coda

88 CODA

p *cresc.* *f*
p *cresc.* *f*
p *cresc.* *f*

GUITAR 1

AGUSTIN BARRIOS MANGORE

CUECA

(Danza Chilena)

Guitar Quartet

Arrangement for Four Guitars

by

Eythor Thorlaksson

The Guitar School - Iceland

www.eythorsson.com

Cueca

(Danza Chilena)

Arr: Eythor Thorlaksson

Agustin Barrios Mangore

Allegretto

Guitar 1

1

$\%$

mf

6

poco rit.

10

a tempo

14

18

23

27

(Guitar 1)

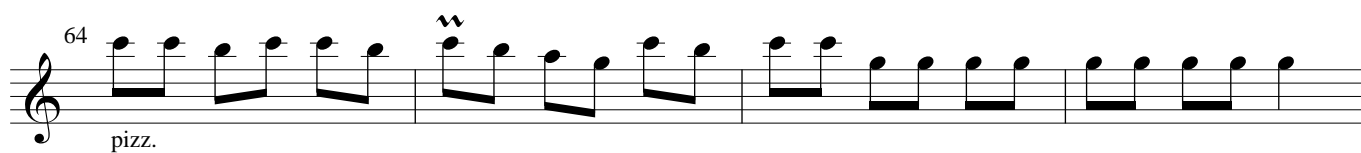
64 

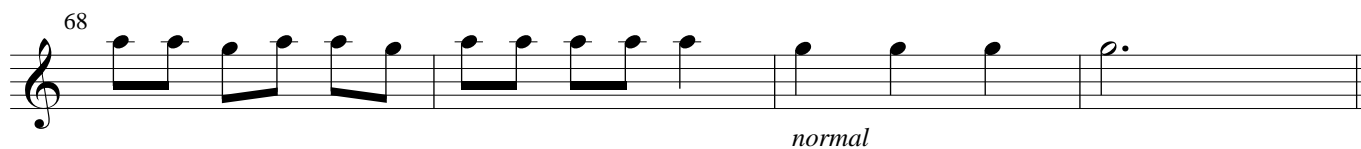
68 

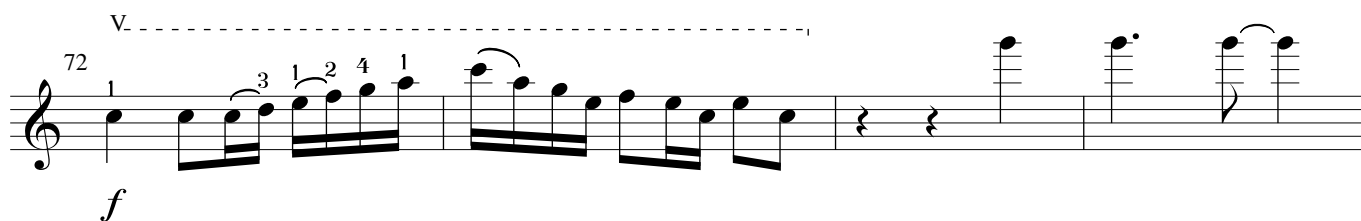
72 

76 

80 

83 

D. S. al Coda

88 **CODA** 

GUITAR 2

AGUSTIN BARRIOS MANGORE

CUECA

(Danza Chilena)

Guitar Quartet

Arrangement for Four Guitars

by

Eythor Thorlaksson

The Guitar School - Iceland

www.eythorsson.com

Cueca

(Danza Chilena)

Arr: Eythor Thorlakksson

Agustin Barrios Mangore

Allegretto

Guitar 2

1

$\%$

mf

6

poco rit.

10

a tempo

14

18

22

27

(Guitar 2)

32

36

41

46

51

56

60

(Guitar 2)

64

pizz.

68

normal

72

f

76

f

80

84

D. S. al Coda

88

CODA

p *cresc.* *f*

GUITAR 3

AGUSTIN BARRIOS MANGORE

CUECA

(Danza Chilena)

Guitar Quartet

Arrangement for Four Guitars

by

Eythor Thorlaksson

The Guitar School - Iceland

www.eythorsson.com

Cueca

(Danza Chilena)

Arr: Eythor Thorlaksson

Agustin Barrios Mangore

Allegretto

Guitar 3

1

mf

6

poco rit.

10

a tempo

14

19

24

28

(Guitar 3)

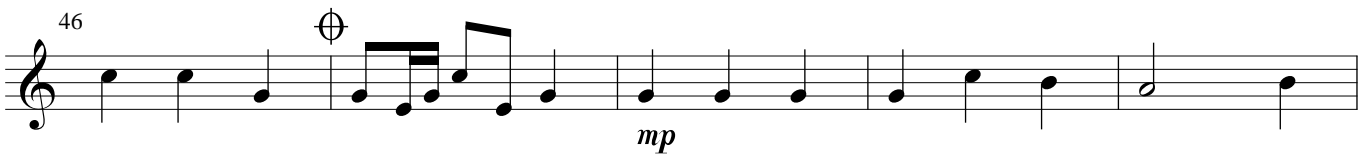
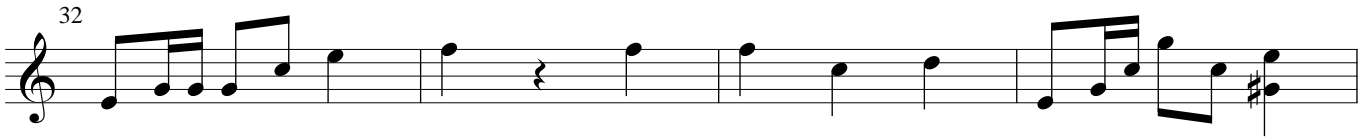

(Guitar 3)

64

pizz.

68

normal

72

f

76

80

84

D. S. al Coda

88

CODA

p *cresc.* *f*

GUITAR 4

AGUSTIN BARRIOS MANGORE

CUECA

(Danza Chilena)

Guitar Quartet

Arrangement for Four Guitars

by

Eythor Thorlaksson

The Guitar School - Iceland

www.eythorsson.com

Cueca

(Danza Chilena)

Arr: Eythor Thorlaksson

Agustin Barrios Mangore

Allegretto

Guitar 4

1

mf

6

poco rit.

a tempo

12

18

24

29

(Guitar 4)

33

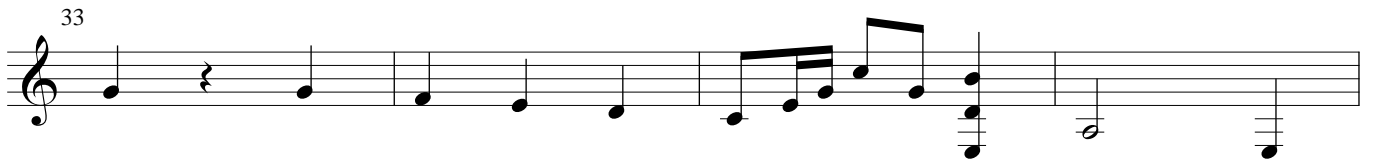

37

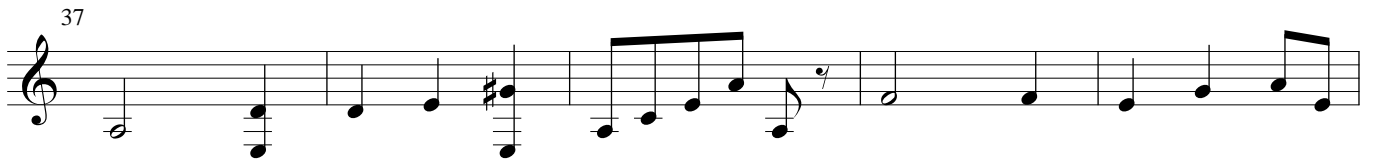

42

47

52

56

60

(Guitar 4)

64

pizz.

68

normal

72

f

76

80

84

D. S. al Coda

88 CODA

p cresc. f
