

567650

4<sup>me</sup> QUARTETTO. *Allegro:*

*p*

*sfz*

*cres:* *fp*

*fp sf sf sf rinf: p*

*s* *molto* *cres:* *f* *p*

*dolce.*

BASSE.

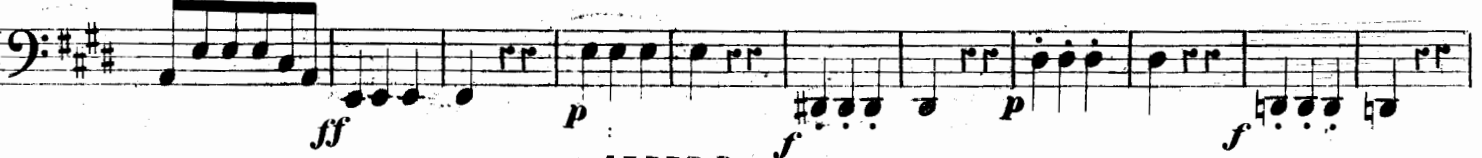
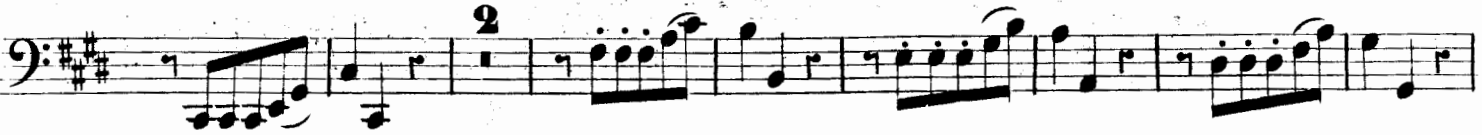
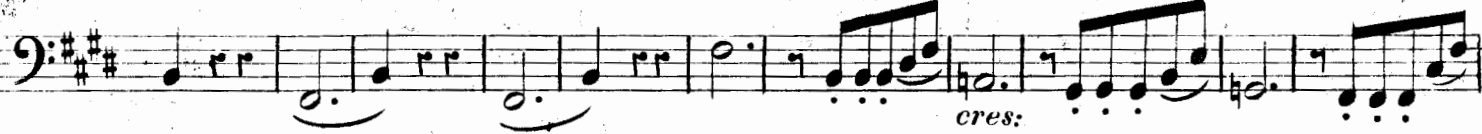
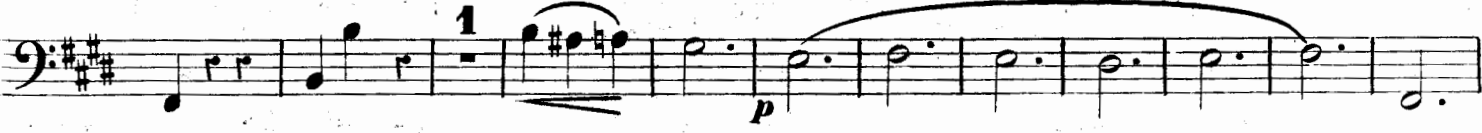

BASSE.

BASSE.

SCHERZO  
Allegro molto.

ADAGIO. *C*

*fp f fp f dim: f p p p rf: cres: p cres: f fp fp fp f dim: f dim: cres: f dim: p rf: cres: p cres: f dim: p fp*

*fp cres: dim: fp fp poco cres: pp*

FINALE. Presto.

*p cresc. f*

*cres: ff dolce.*

*3rd all*

BASSE.

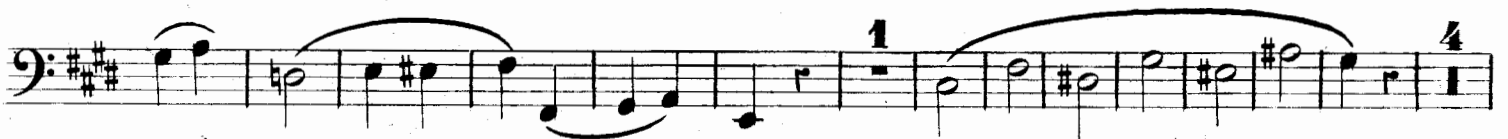
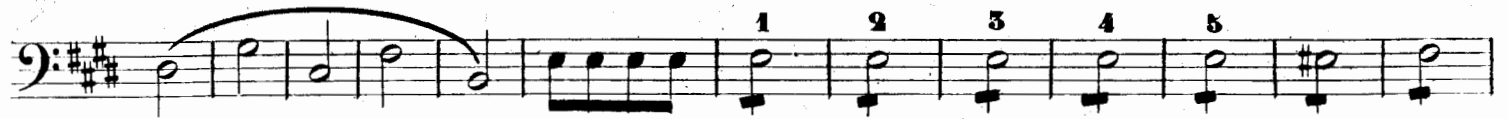
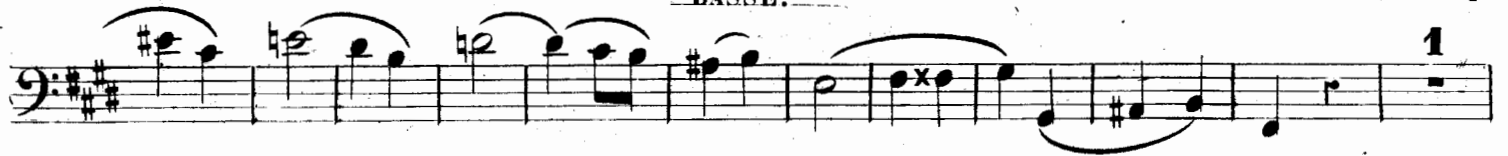

140

8

BASSE.

1 2 3 4 5 6 7

*mf* *cres:* *p*

*ff* *p*

*cres:* *f*

*cres:* *ff* 1 7

*dolce.* 1

1 2 3 4 5 *cres:* *f*

*f*

*ff* *p*

*mez f* *cres:* *p*

2

1 *f*

*p*

*f*

13377.R.