

Trois
SONATES

Pour Clavecin Ou Forte Piano

la premiere et la troisieme avec accomp^t. de flute ou violon ~
Nota. elles peuvent être Exceutés sur le Piano Forté a six octaves

Composées et Dediés
A Lady Elizabeth Montager

PAR

J. L. DUSSEK.

Ouvr. XXV.

Prix. 9^l.

A. PARIS.

Chéz Sieber Musicien rue honore la Porte cochere entre la rue des
Vieille Eglise et D'orleans N^o 85.

Enregistré à la Bibliotheque conformement
au decret du 19 juillet 1793.

Vm 7 8829

Sieber

I.^a

SONATA

FF
All^o
P
rinf

NB. The Lines with the smaller Notes are for the Piano Forte with Additional Keys

8 loco
P
rinf
FF

4

con espressione

6

8 *loco*

1406

7

FF

8 *loco*

mf *dol.*

Larghetto
expressivo

The fife Hunt a Scotch Reel arranged as a Rondo.

Presto

dim.

mezz.

loco

ff

F P F P F P F

F P

rinf

F

mez. **ff**

ff

pp

f **ff** **p** **pp**

f

Adagio Maestoso

II.^a

SONATA

16 Presto

Ces Lignes ajoutes en petites Notes ne se jouent que sur le Piano Forte a six octaves 17
NB. these Lines with the smaller Notes are for the Piano Forte with Additional Keys

mezzo-forte (mez.) dynamic marking.

fortissimo (FF) dynamic marking.

ppianissimo (pp) dynamic marking.

mezzo-forte (mez.) dynamic marking.

crescendo (cres) dynamic marking.

forte (F) dynamic marking.

Larghetto

Rondo

Allegremente

PP P

F FF

FF

1406

8 25

loco

FF

P dim slentando

III.
SONATA.

All^o

F P F

P F

P PP con espressione

29

- System 1:** No markings.
- System 2:** *rinf*, *F*, *P*, *pp*, *mez.*
- System 3:** *F*, *P*, *PP*, *crec*
- System 4:** *FF*, *pp*, *PP* *ritando dol.*, *rinf*
- System 5:** No markings.
- System 6:** *F*, *P*, *F*
- System 7:** *P*, *F*, *F*, *dim.*
- System 8:** *F*, *FF*

Andante
quasi
Larghetto

P *rinf*

F *rinf*

rinf *Minore* *rinf*

rinf *F*

rinf *F*

rinf *F*

Maggiore

Rule Britannia

Rondo vivace

39

P PP

FF

PP PP FF

F FF mez.

F Fine

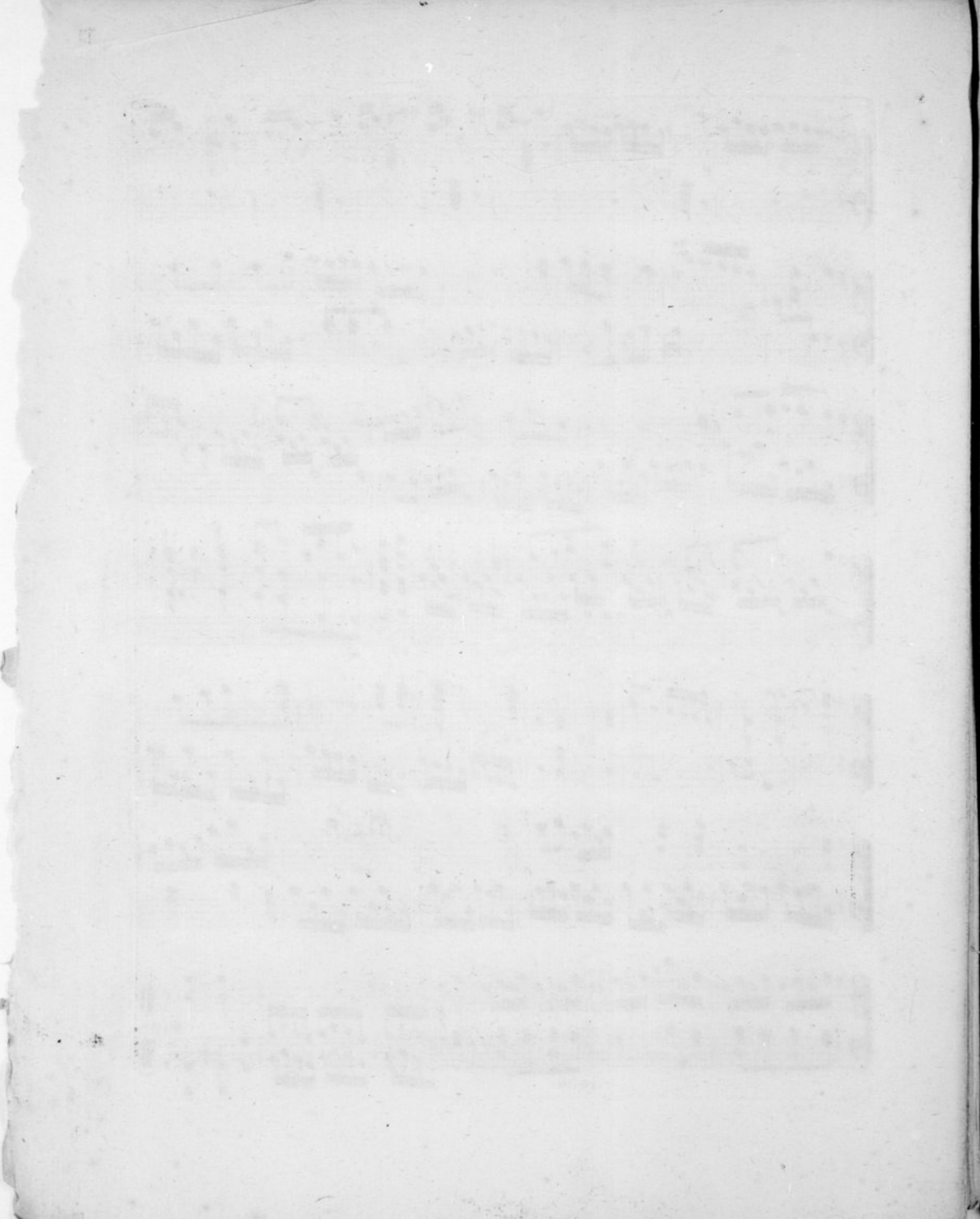

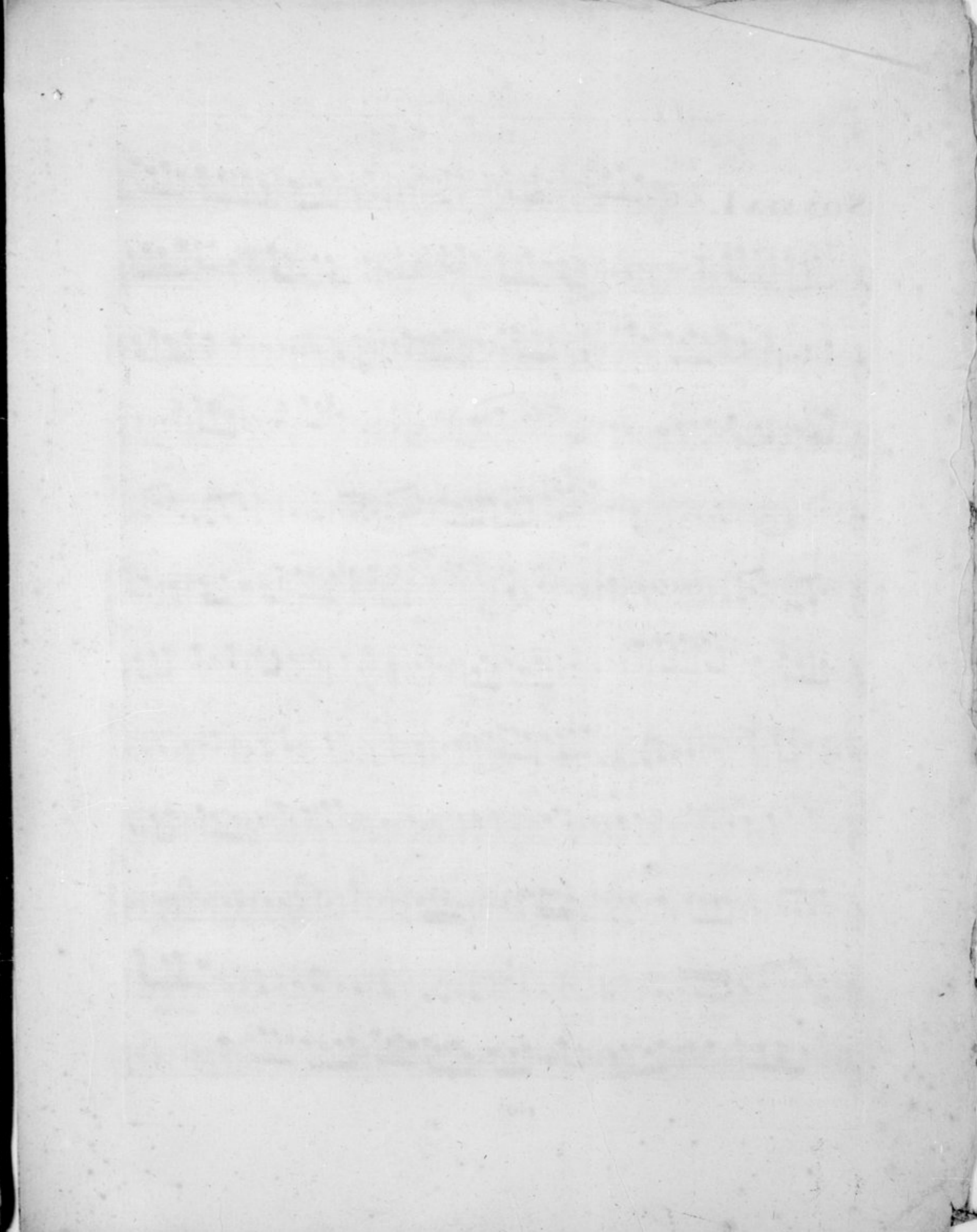

SONATA I. *All.^o*

Flauto o Violino

- Staff 2: *p*
- Staff 3: *p*
- Staff 4: *p*
- Staff 5: *p*
- Staff 6: *p*, *pp*
- Staff 7: *pp*
- Staff 10: *pp*
- Staff 11: *p*, *p*

The tempo marking "Larghetto espressivo" is located at the beginning of the 10th staff. The score concludes with a double bar line at the end of the 12th staff.

Flauto o Violino

Rondo Presto *F*

fin

DC

dal segno

P

F

FF

PP

9

7

3

SONATA II. tacet

SONATA III. *All^o* Flauto o Violino 5

Flauto o Violino

Andante

Rondo vivace
non troppo
Allegro

Flauto o Violino

