

## LA BÉLAYÁ

FIGURE ,

Chaîne Anglaise entière ,  
 Balancez quatre tour de mains ,  
 Chaîne des Dames entière ,  
 Demie queue du chat ,  
 Demie chaîne Anglaise ,  
 Contre-partie pour les quatre autres ,

## LA IMADINE ,

FIGURE ,

En avant deux , Chassez déchassez ,

Traversez ,

Chassez déchassez ,

Balancer a vos Dames ,

Un tour de mains ,

## LA LORANCE,

FIGURE ,

Chaine des Dames entière ,  
 Chassez croisez quatre Déchassez ,  
 En avant deux , Chassez déchassez ,  
 Traversez ,  
 Chassez déchassez , A vos places ,  
 Demie queue du chat ,  
 Demie chaine Anglaise , A vos places

## LA FLORANTINE,

FIGURE ,

Chaîne des Dames entière ,  
 Balancez a vos Dames , 'Un tour de mains ,  
 Un Cavalier conduit sa D<sup>e</sup> deux fois a la place de vis-à-vis  
 La laisse a la gauche du Cav<sup>r</sup>, de vis-à-vis et passe  
 au milieu pendant quelles traversent ,  
 Les deux Dames chassent croisez pendant que le  
 Cavalier figure devant elles et repassent a leurs  
 places respectives en chassent croisé encore  
 La premiere figurante balance avec son Cavalier  
 seulement et termine par un balancé et un tour  
 de mains ,

## LA ESMINI

## FIGURE ,

Le grand rond , En avant deux ,  
~~Chassez déchassez~~ , Traversez ,  
 Chassez déchassez ,  
 Balancez a vos Dames , Un tour de mains ,  
 Figurez a droite chassez ouvert ,  
 En avant huit ,  
 A vos places ,

## LA ROYAL ,

FIGURE ,  
 Chaine Anglaise entière ,  
 Ballancez a vos Dames ,  
 Un tour de mains ,  
 La chaine des Dames entière .  
 Demie queuedu Chat ,  
 Demie chaine Anglaise ,  
 Contre-partie pour les quatres autres ,

## LA CRISTABEL,

**FIGURE ,**

En avant deux ,  
 Chassez a droite et a gauche sans Rig ,  
 Traversez ,  
 Chassez a droite et a gauche sans Rig ,  
 Retraversez et ballacent a vos Dames  
 Un tour de mains ,  
 Contre-partie pour les 6 autres ,

## LA BONNAY ,

FIGURE ,

La main droite a la Dame de vis-à-vis Rig ,  
 Retraversez main gauche en main gauche ,  
 Les Dames donnent la main droite a leurs Cavaliers ,  
 Balancez quatres sans vous quitter ,  
 Demie queue du chat ,  
 En avant deux dos-à-dos ,  
 En avant quatre demie chaine ,  
 Contre-partie &c ,

## LA MATIAS,

FIGURE ,

Le Cavalier seul en avant huit mesure ,  
 La Dame seul Idem ,  
 Balancez a vos Dames , Tour de mains ,  
 Chaine des Dames entière ,  
 Demie queue du chat , Demie chaine Anglaise ,

## LA SERVOL,

**FIGURE ,**

Chassez croisez quatre et déchassez

En avant deux chassez déchassez ,

Traversez Chassez déchassez ,

Balancer a vos Dames , Tour de mains ,

Les Dames en moulinet ,

Les Ca<sup>rs</sup> , donne la main droite a leurs Des ,

Balacent tous et tour de mains ,

## LA D'ARCOS,

— FIGURE, —

Chaine Anglaise entière ,  
 Ballancez a vos Dames ,  
 Un tour de mains ,  
 La chaine des Dames entière ,  
 Demie queux du Chat, Demie chaine Anglaise,  
 Contre-partie pour les 4 autres ,

## LA DROSY ,

FIGURE ,

En avant deux ,

Chassez a droite et a gauche sans Rig ,

Traversez ,

Chassez a droite et a gauche sans Rig ,

Retraversez et ballaquent a vos Dames ,

Un tour de main ,

Contre-partie pour les 6 autre ,

## LA BIANCA ,

FIGURE, —

— La main droite a la Dame de vis-à-vis  
 Retraversez main gauche en main gauche  
 Les Dames donnent la main droite a leur Cav<sup>rs</sup>,  
 Balancez quatre sans vous quitter,  
 Demie queue du chat, En avant deux dos-à-dos,  
 En avant quatre demie chaine,  
 Contre-partie, &c

## L'ÉTOILE,

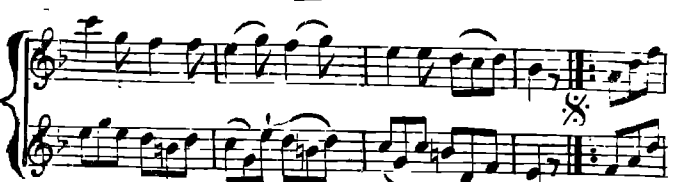
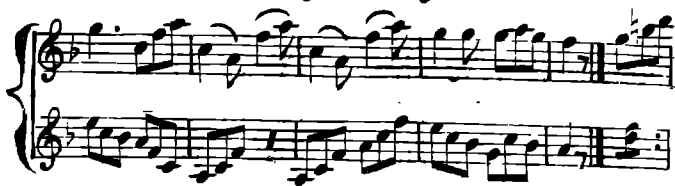

### FIGURE ,

Chaine des Dames entière ,

Balanced. a vos Dames , Tour de mains ,

Un Cavalier avec sa Dame en avant en arrière

Idem en avant conduisant la D<sup>e</sup>, a la gauche du C<sup>r</sup>,  
de vis-à-vis et Rig ,

Les deux D<sup>es</sup>, traverse a la place opposé et dans la  
même position pendant que le Ca<sup>r</sup>, traverse au milieu ,  
Le Ca<sup>r</sup>, fait un Rig, et les D<sup>es</sup>, font un chassez croisez ,

On répète cette même figure a la place opposés c'est  
adire les deux Dames traverse et chassez croisez  
pendant que le Ca<sup>r</sup>, traverse au milieu et Rig, ce qui  
remet le Ca<sup>r</sup>, a sa place et les deux Dames vis-à-vis

La Dame qui occupe la gauche du Ca<sup>r</sup>, fait un  
balancez a son Ca<sup>r</sup>, et dos-à-dos sur places ,

## LES LYS,

FIGURE ,

Le grand rond . .

En avant deux Chassez déchassez ,

Traversez , Chassez déchassez , .

Balancer a vos Dames , Tour de mains ,

Figurez a droite changez de Dames ,

En avant huit reprenez vos Dames ,

## WALTZER ,

I

# WALTZER,

33

2

F

## WALTZER,

3

# WALTZER

4

4

5

## WALTZER,

5

# WALTZER ,

## WALTZER

6

# WALTZER

39

7

## WALTZER,

8

# WALTZER,

41

## WALTZER,

9

# SAUTEUSE,

43

## ANGLAISE,

I

D.C.

# ANGLAISE ,

45

2

♩