QUATRE MORCEAUX ESPAGNOLS

Trios pour Violon, Violoncelle et Piano

N° 1	DANSE ORIENTALE,	net : 2 »
N° 2	BOLÉRO,	net : 3 »
N° 3	POLO GITANO,	net : 3 »
N° 4	SCHERZO ANDALOU,	net : 3 50
	Les 4 Trios réunis,	net : 8 »

par

Thomas BRETON

PROPRIÉTÉ DE L'ÉDITEUR POUR TOUS PAYS

MAX ESCHIG, Editeur, PARIS

13, rue Laffitte; 48, rue de Rome; 1, rue de Madrid

Tous droits de reproduction, d'arrangements, de représentation, de traduction et d'exécution publique réservés pour tous pays, y compris la Suède, la Norvège et le Danemark.

Copyright 1913 by Max Eschig, Paris.

Перепечатка воспрещается (россійскій законъ объ авторскомъ правѣ отъ 20 марта 1911 г.)

IMP. REIDER, PARIS.

QUATRE MORCEAUX ESPAGNOLS

Trios pour Violon, Violoncelle et Piano

N° 1	DANSE ORIENTALE,	net : 2 »
N° 2	BOLÉRO,	net : 3 »
N° 3	POLO GITANO,	net : 3 »
N° 4	SCHERZO ANDALOU,	net : 3 50
	Les 4 Trios réunis,	net : 8 »

par

Thomas BRETON

PROPRIÉTÉ DE L'ÉDITEUR POUR TOUS PAYS

MAX ESCHIG, Editeur, PARIS
13, rue Laffitte; 48, rue de Rome; 1, rue de Madrid

Tous droits de reproduction, d'arrangements, de représentation, de traduction et d'exécution publique réservés pour tous pays, y compris la Suède, la Norvège et le Danemark.
Copyright 1913 by Max Eschig, Paris.

Перепечатка воспрещается (россійскій законъ объ авторскомъ правѣ отъ 20 марта 1911 г.)

IMP. RŒDER, PARIS.

QUATRE MORCEAUX ESPAGNOLS

Nº 1.

DANSE ORIENTALE

THOMAS BRETON

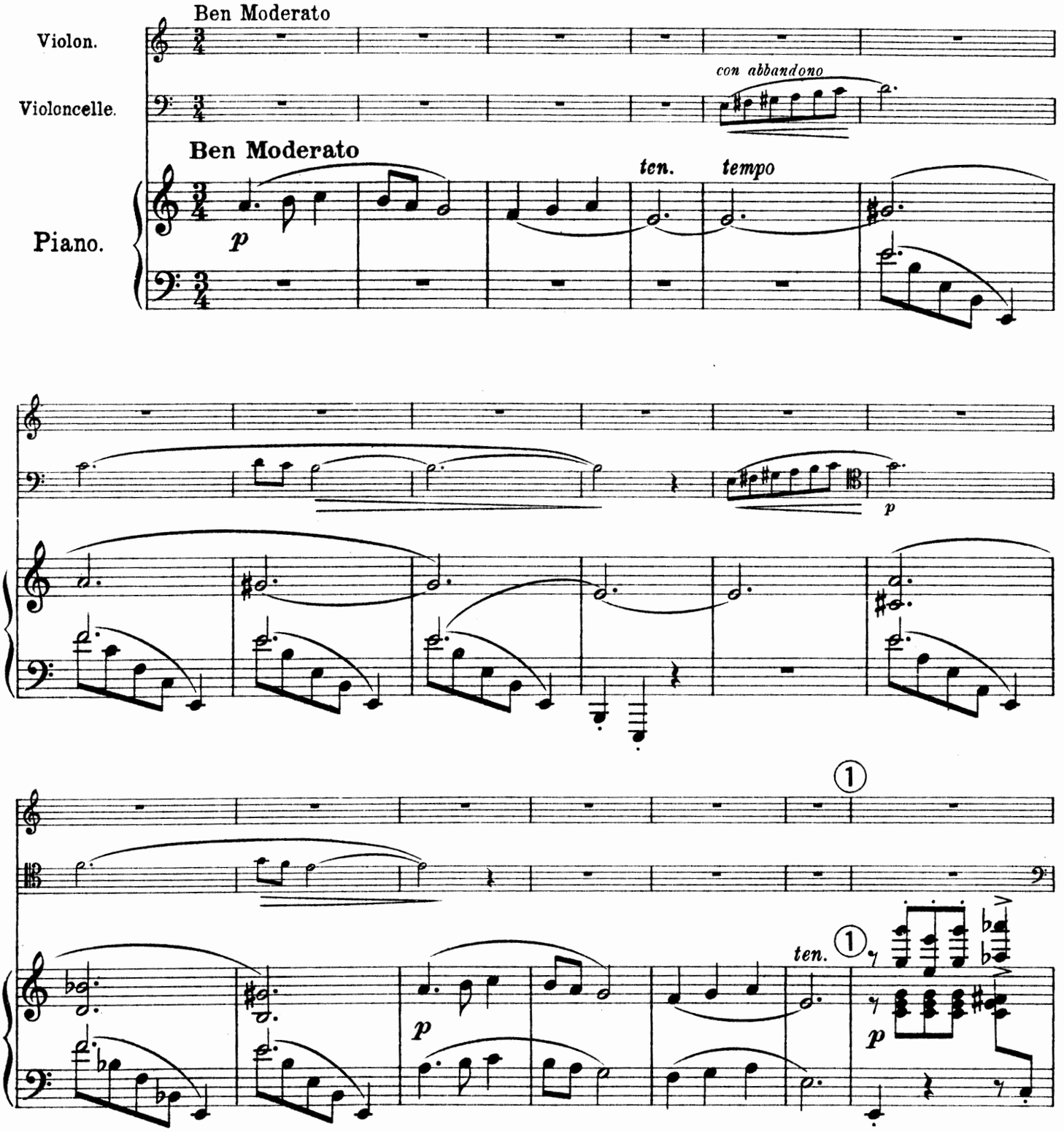

Перепечатка воспрещается россійскій законъ объ авторскомъ правѣ отъ 20 марта 1911 г.
Copyright 1913 by MAX ESCHIG, PARIS
MAX ESCHIG, Editeur, 13, rue Laffitte, PARIS

M. E. 716

Tous droits d'execution, de reproduction, d'adaptation et d'arrangements réservés pour tous pays y compris la Suède, la Norvège et le Danemark

BERLIN

pizz.

p

c. 8va

segue

c. 8va

8

f

p

arco

p

dim.

dim.

poco p

più sonoro

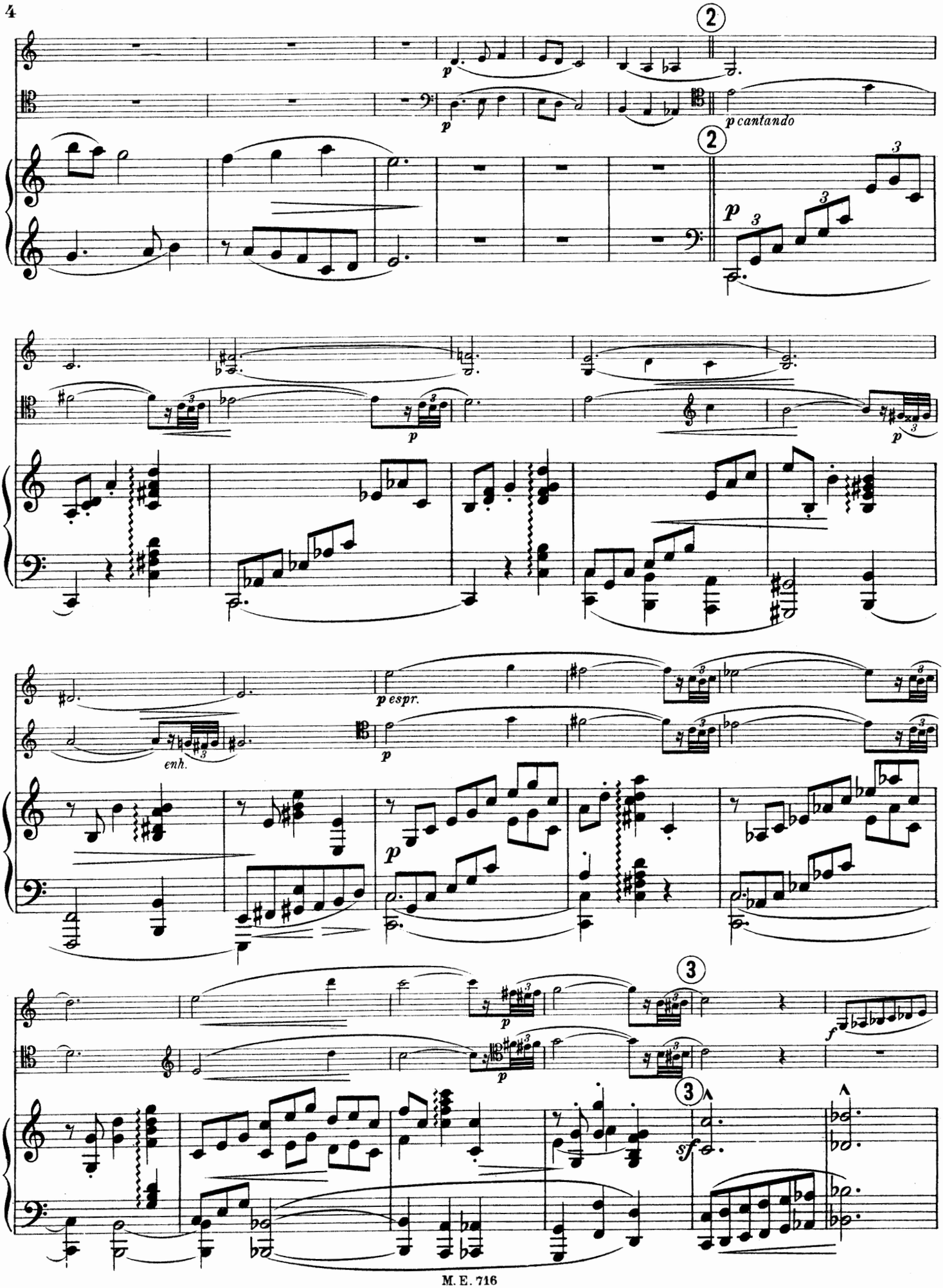
p cantando
p espr.
enh.

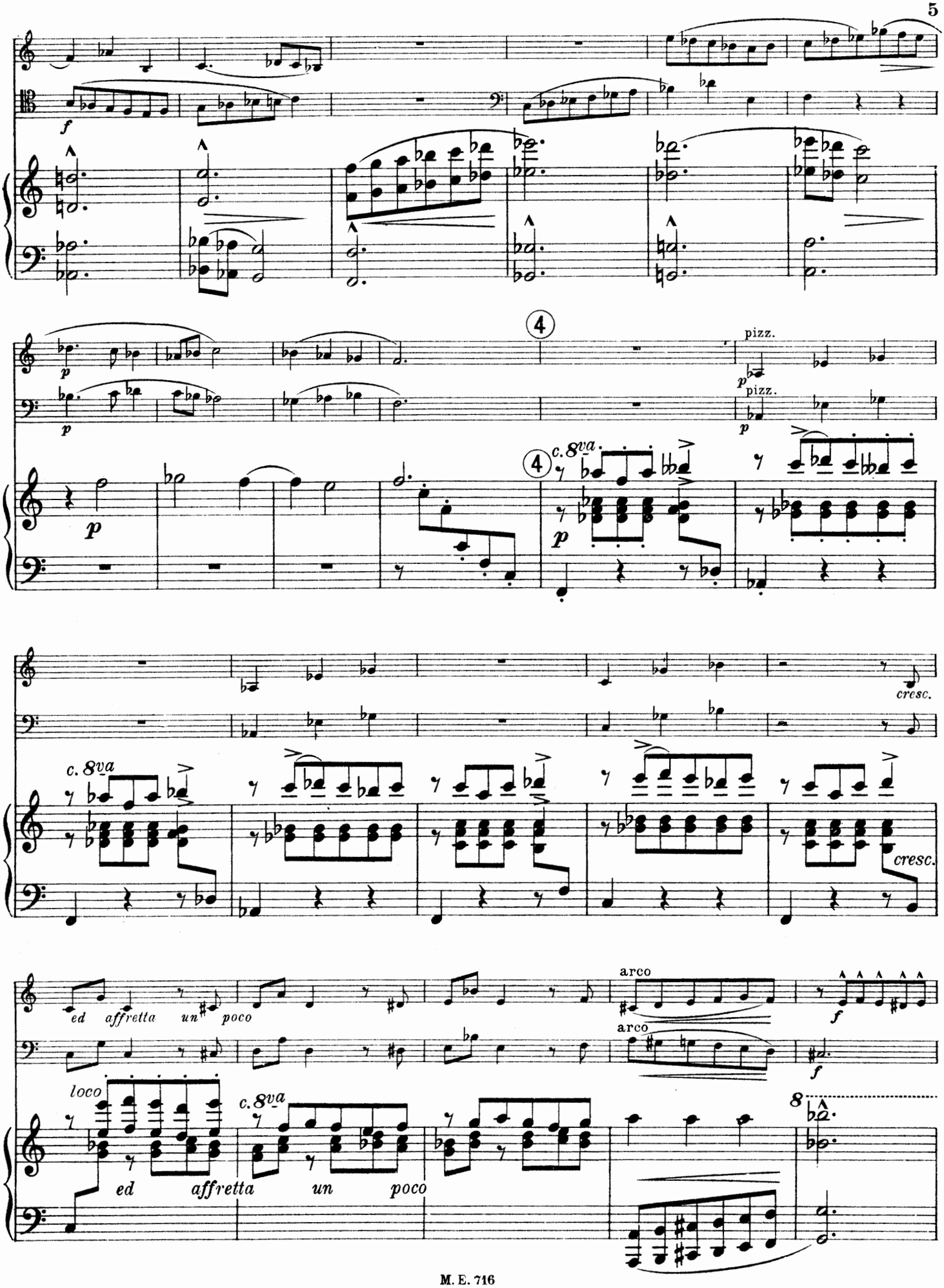
f
p
4
pizz.
c. 8va
cresc.
ed affretta un poco
arco
loco
8

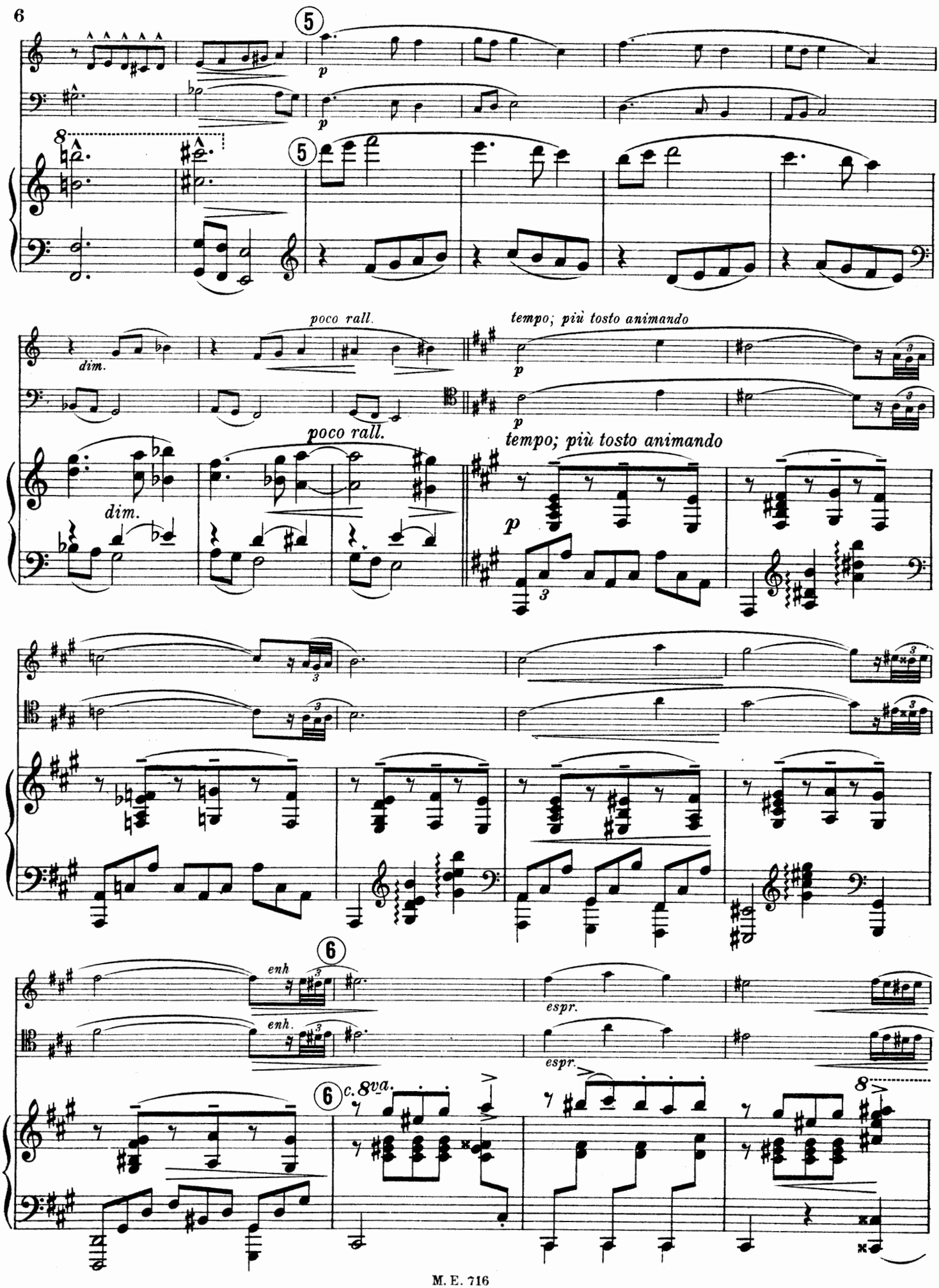
5
p
8
5
dim.
poco rall.
tempo; più tosto animando
p
dim.
poco rall.
tempo; più tosto animando
p
3
6
enh
espr.
enh.
espr.
6
c. 8va.
8

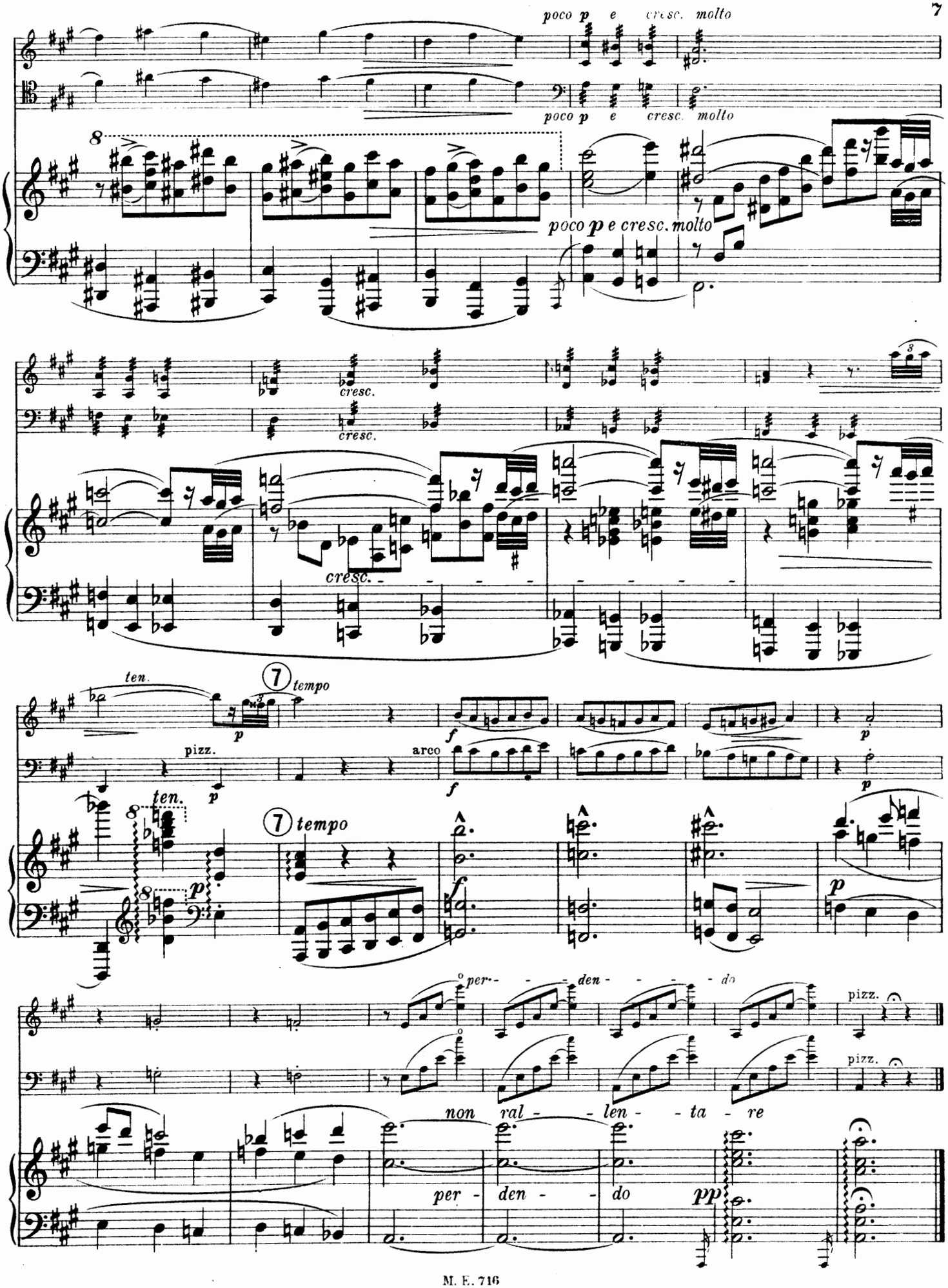
poco p e cresc. molto
poco p e cresc. molto
poco p e cresc. molto
cresc.
cresc.
cresc.
ten.
7 tempo
pizz.
arco
ten.
7 tempo
per - - - den - - - - do
pizz.
pizz.
non ral - - len - ta - re
per - den - - do
pp

QUATRE MORCEAUX ESPAGNOLS

N° 2

BOLÉRO

THOMAS BRETON

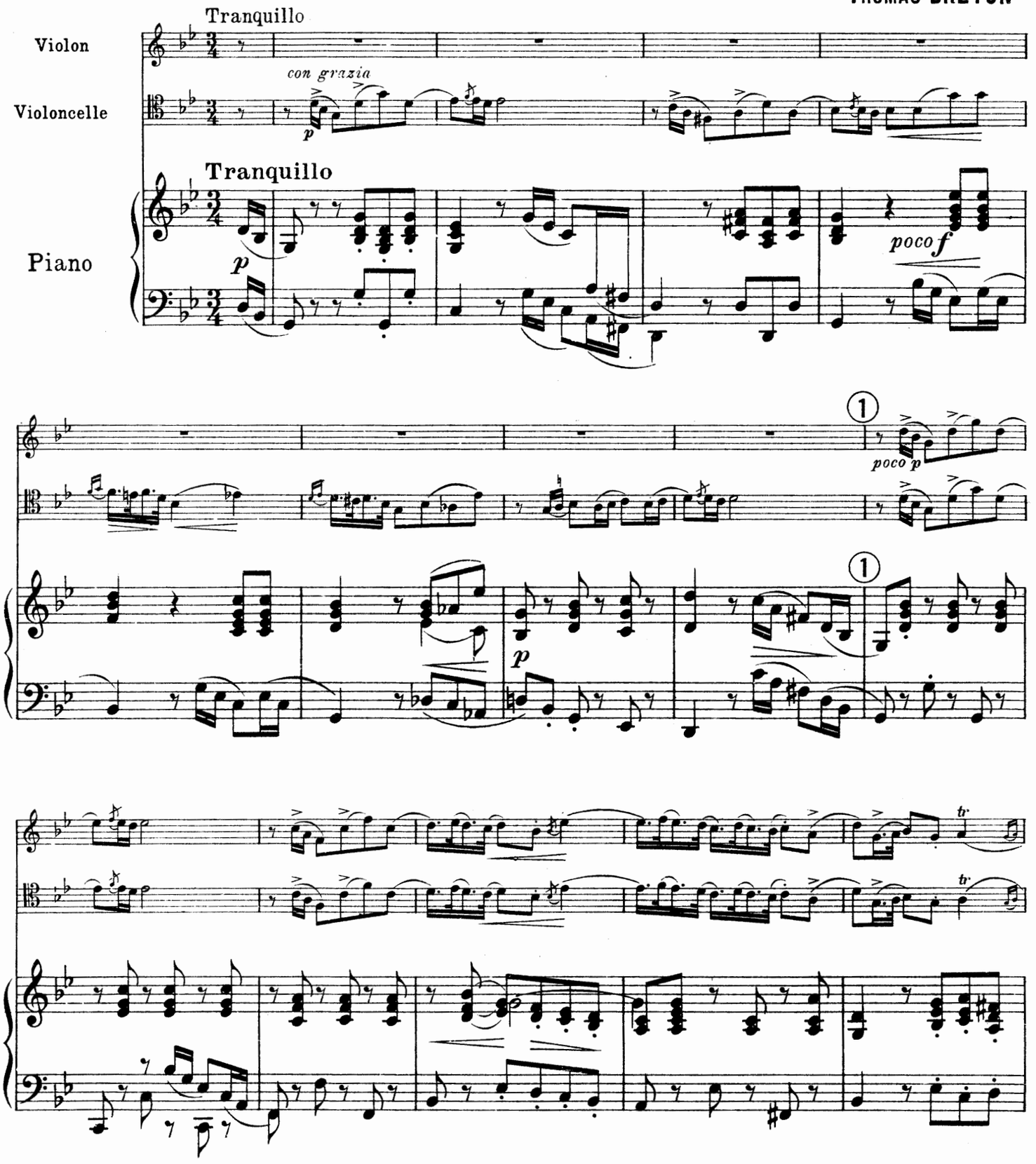

Перепечатка воспрещается россійскій законъ объ авторскомъ правѣ отъ 20 марта 1911 г.
Copyright 1913 by MAX ESCHIG, PARIS.
MAX ESCHIG, Éditeur, 13, rue Laffitte PARIS.

M. E. 717

Tous droits d'exécution, de reproduction, d'adaptation et d'arrangements réservés pour tous pays y compris la Suède, la Norvège et le Danemark.

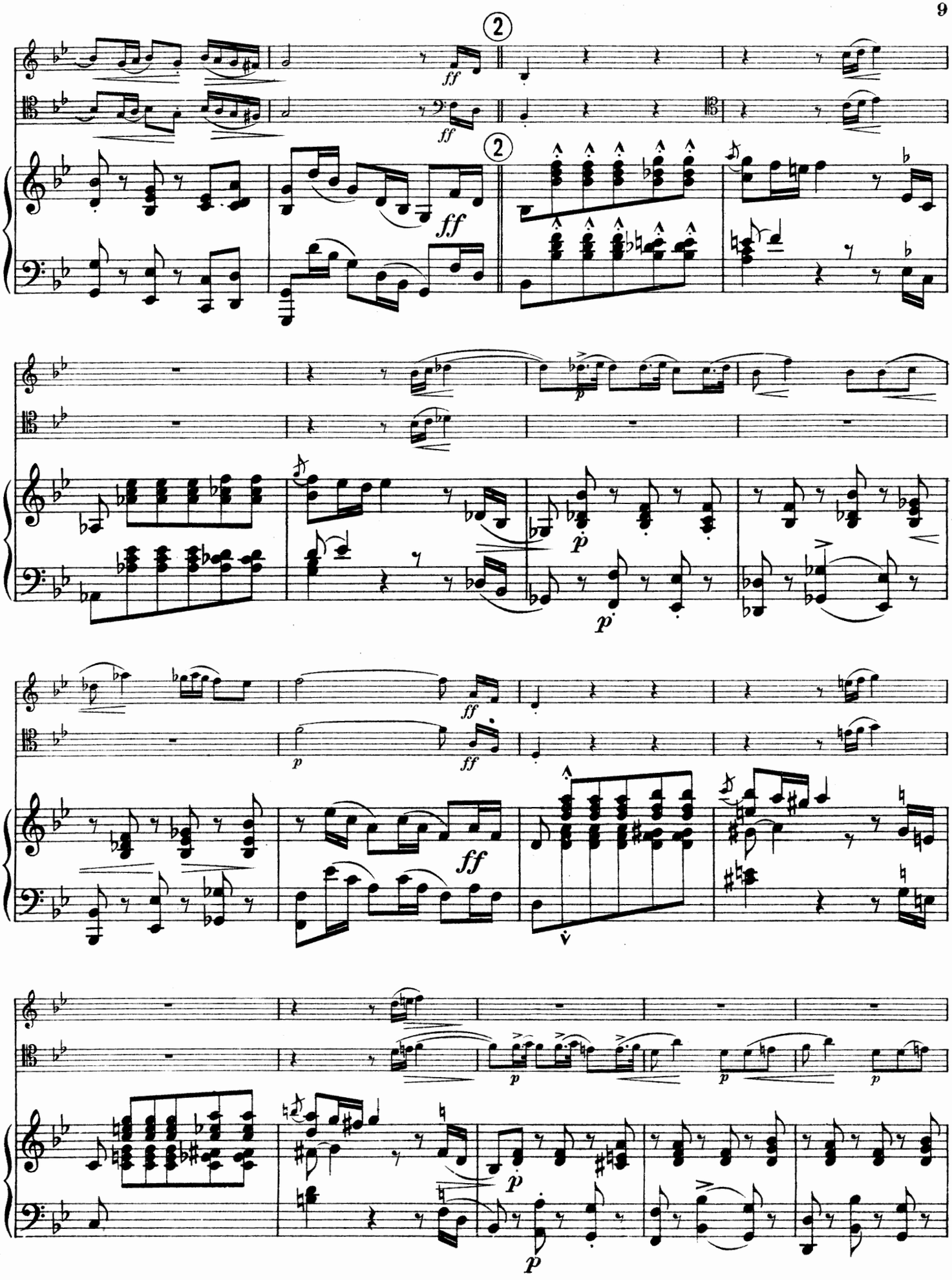

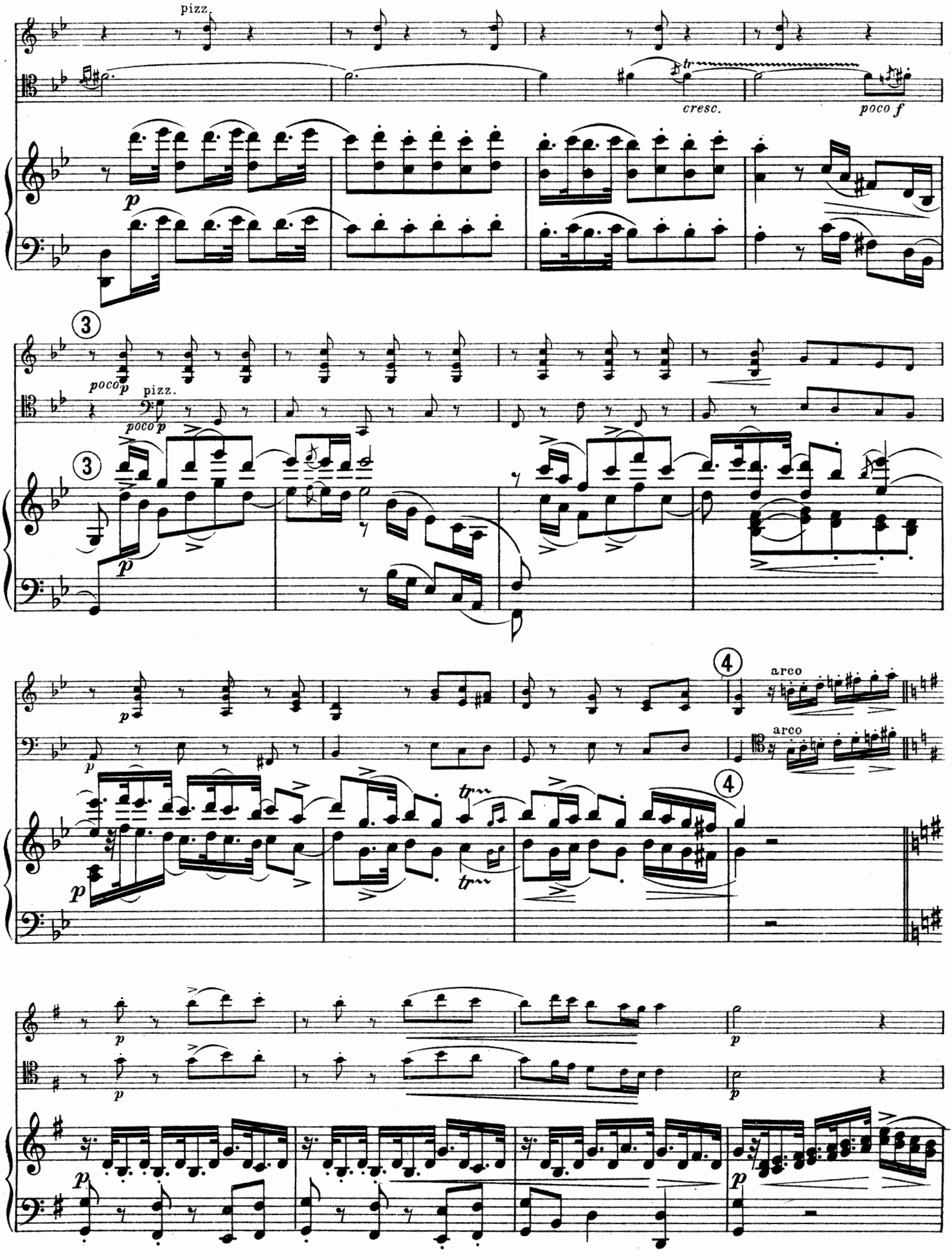
pizz.
cresc.
poco f
poco p
pizz.
poco p
arco
arco

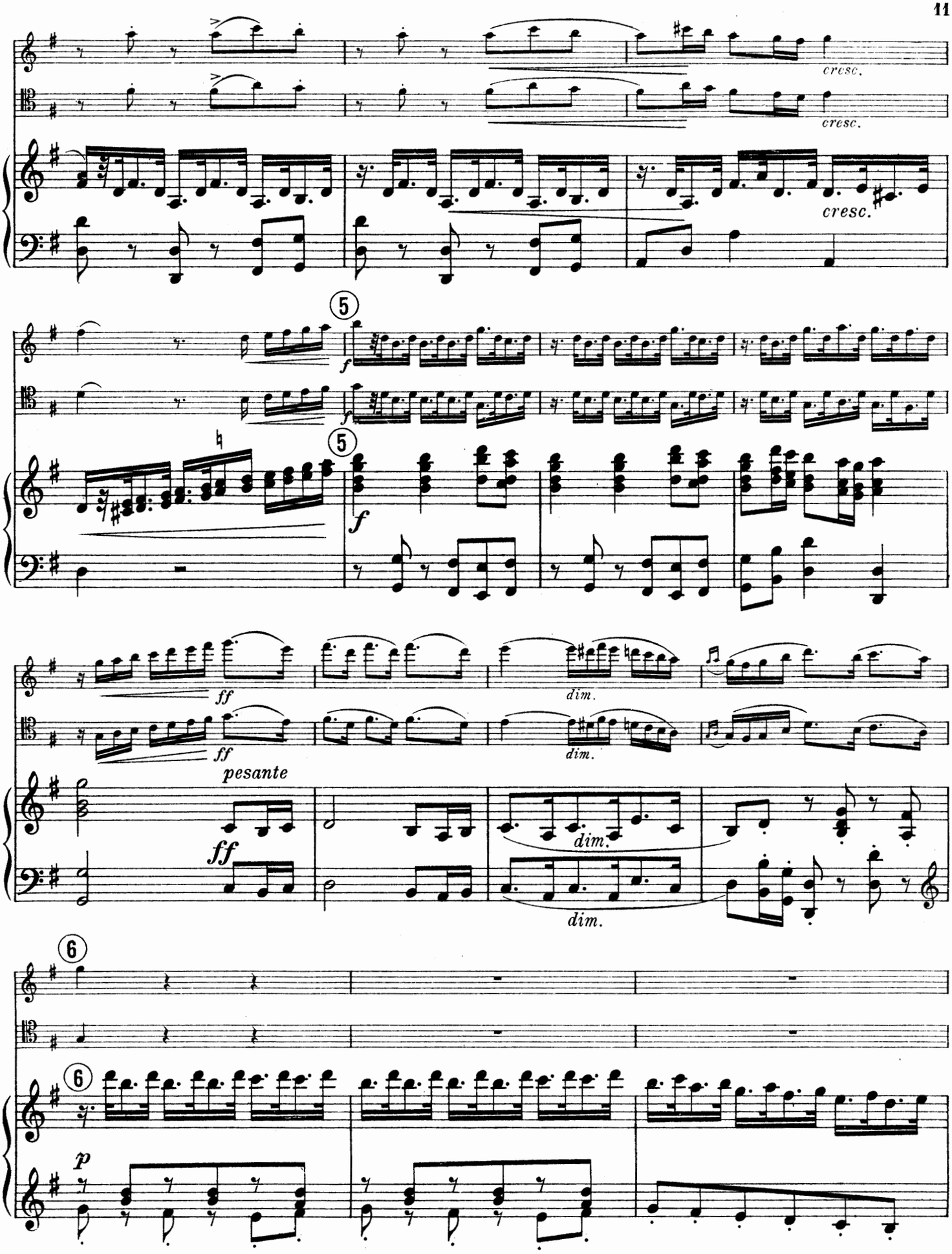
cresc.
cresc.
cresc.
5
f
5
f
ff
dim.
ff
dim.
pesante
ff
dim.
dim.
6
6
p

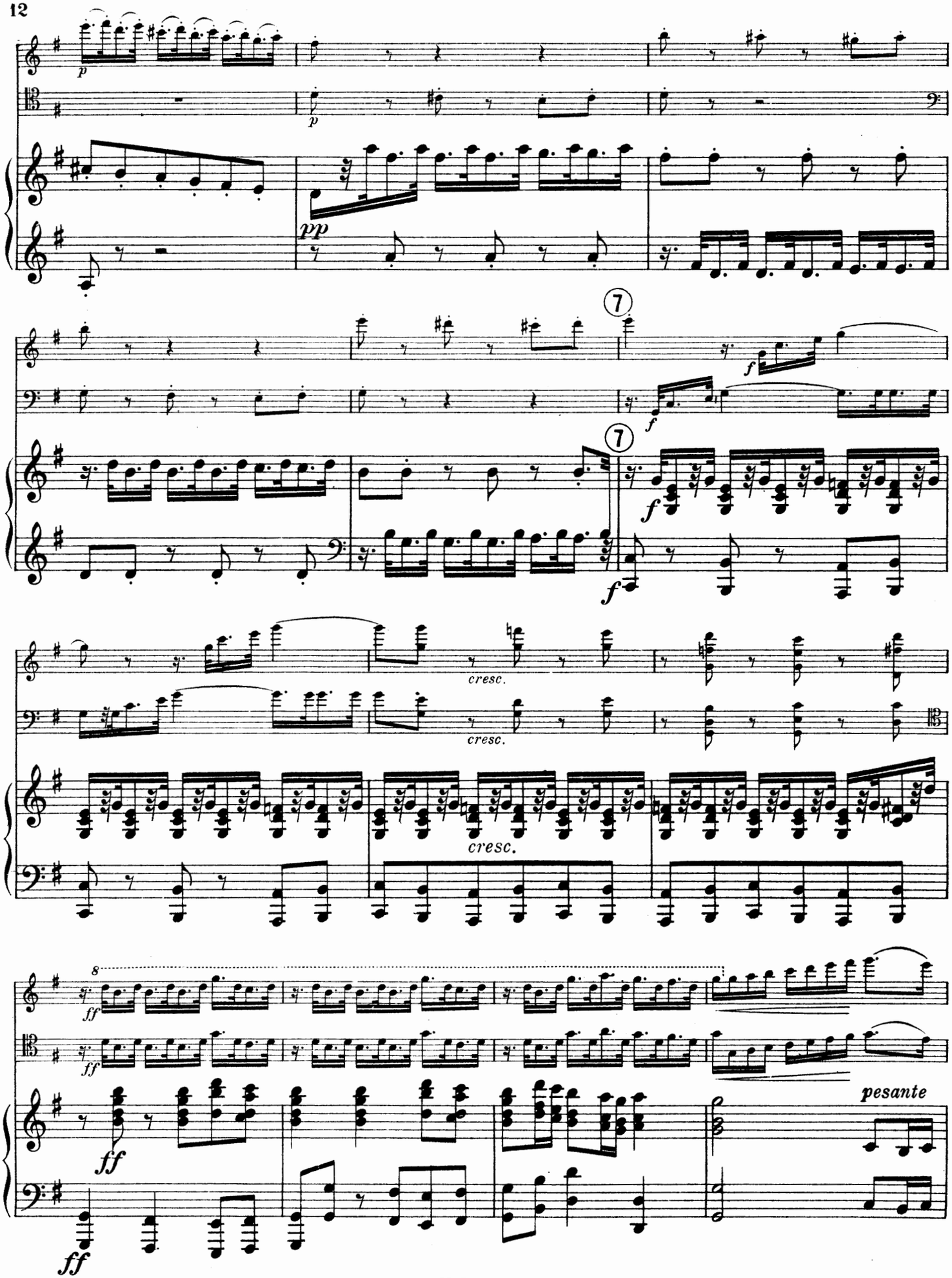
p
p
pp
7
f
f
7
f
cresc.
cresc.
cresc.
8
ff
ff
ff
pesante

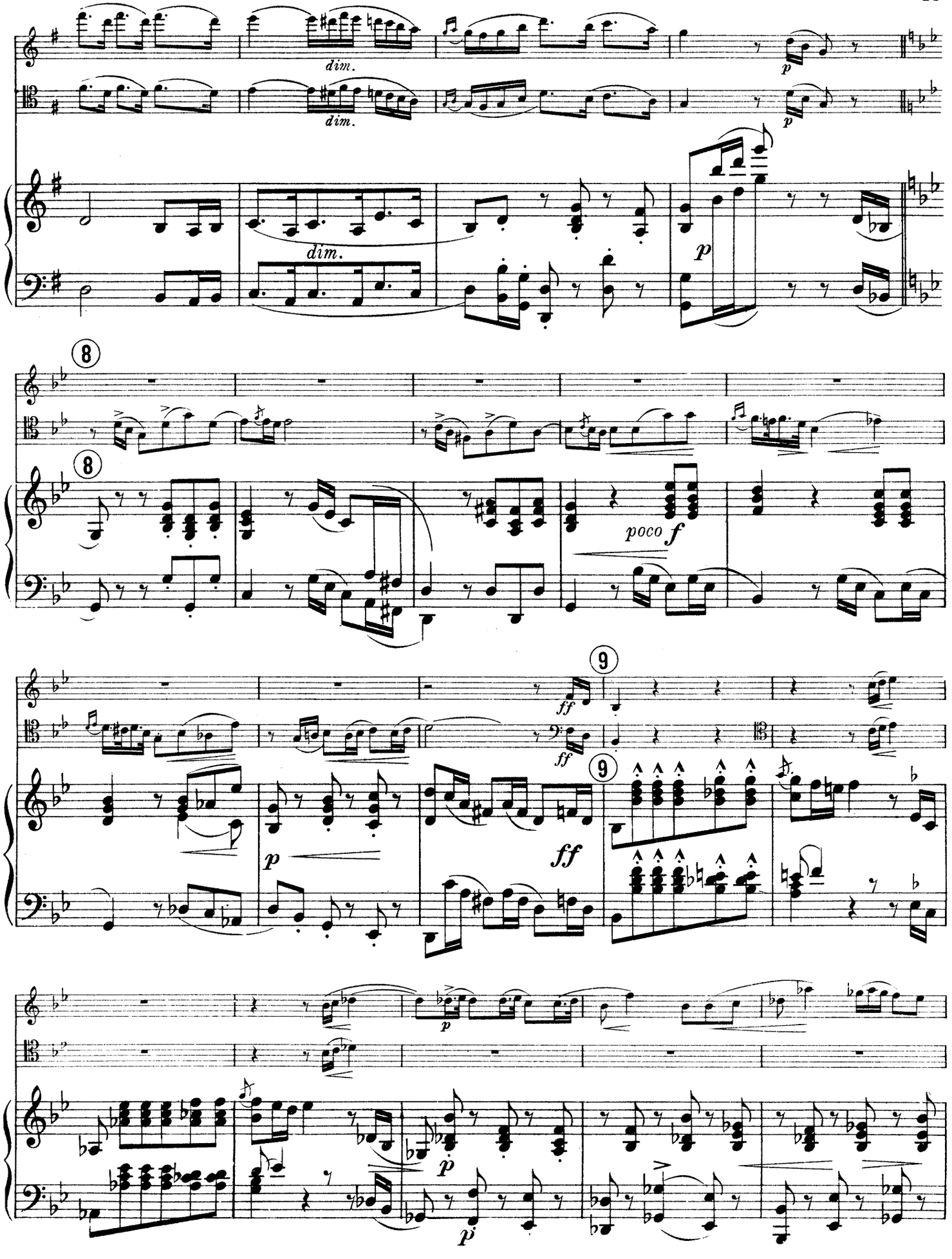
dim.
dim.
p
dim.
p
8
8
poco f
9
ff
ff
9
ff
p
p
p

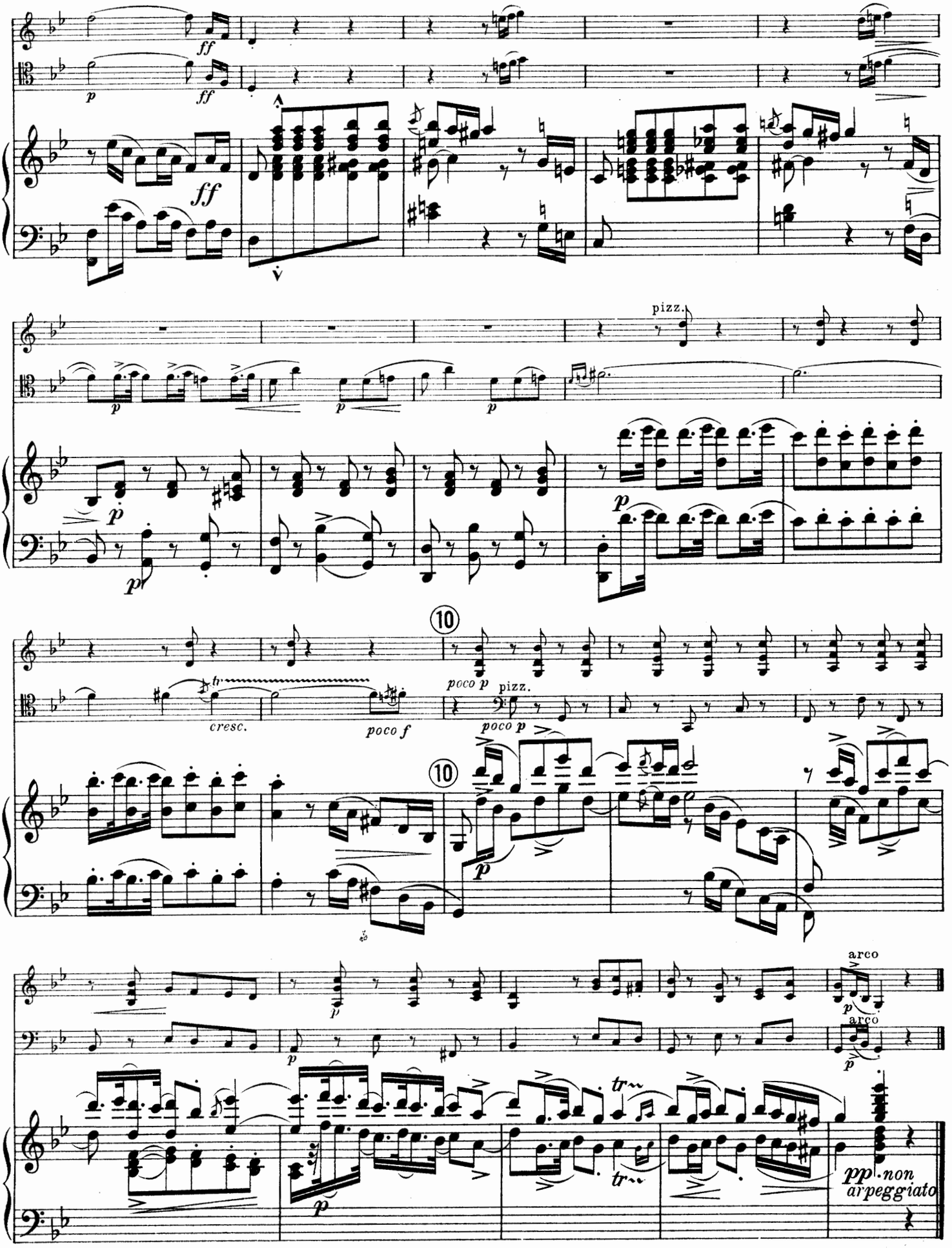
ff
p
ff
ff
pizz.
p
p
p
p
p
cresc.
poco f
10
poco p
pizz.
poco p
10
p
p
arco
p
arco
p
tr
tr
pp non arpeggiato

QUATRE MORCEAUX ESPAGNOLS

Nº 3

POLO GITANO

THOMAS BRETON

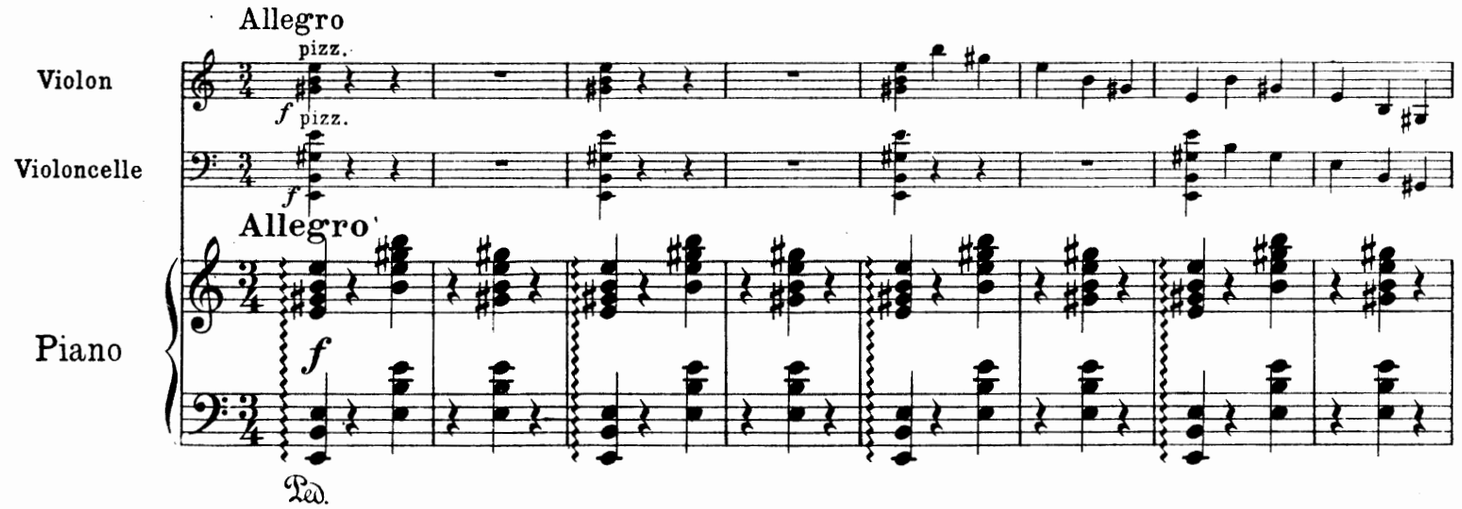

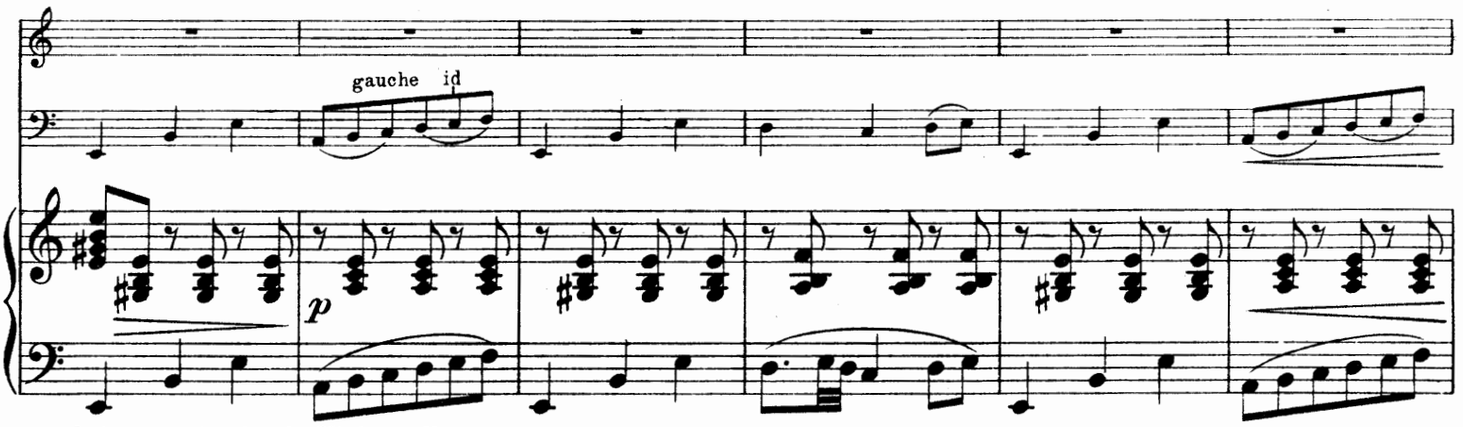

laissez entendre le Violoncelle

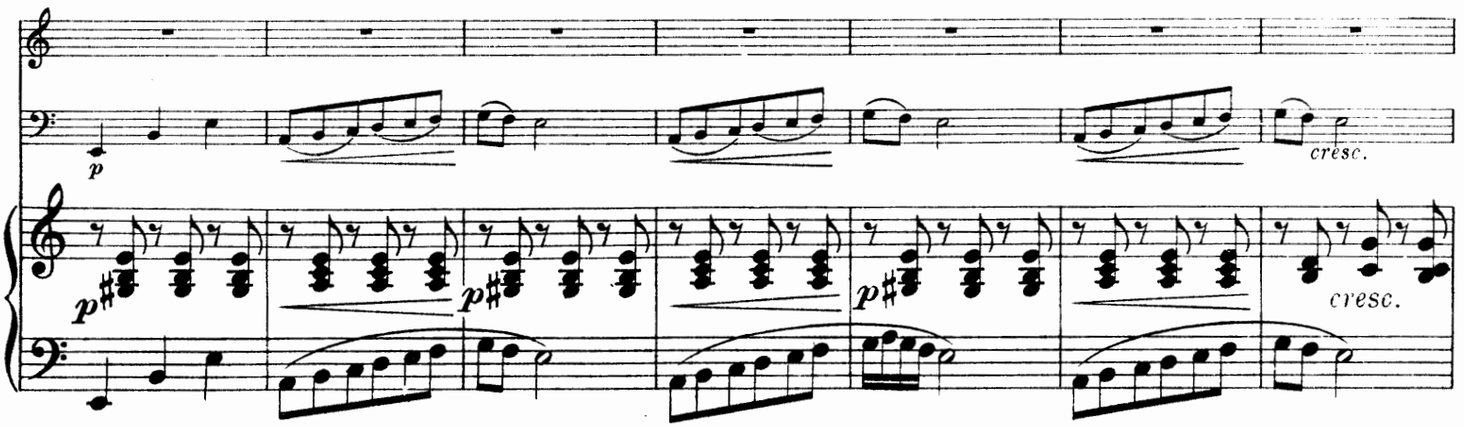

Перепечатка воспрещается россійскій законъ объ авторскомъ правѣ отъ 20 марта 1911 г
Copyright 1913 by MAX ESCHIG, PARIS
MAX ESCHIG, Editeur, 13, rue Laffitte, PARIS

M.E. 718

Tous droits d'exécution, de reproduction, d'adaptation et d'arrangements réservés pour tous pays y compris la Suède, la Norvège et le Danemark

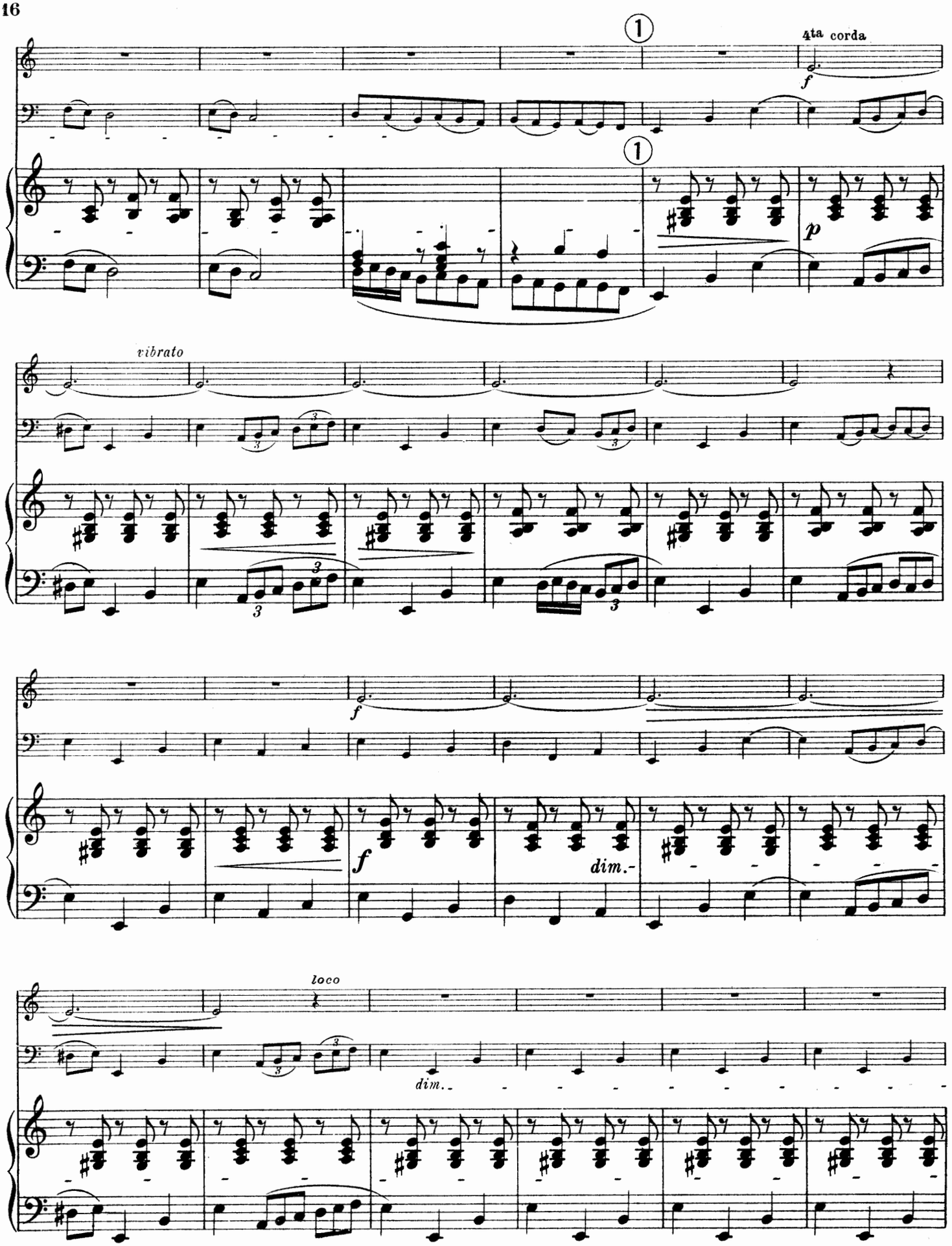
4ta corda
f
p
vibrato
f
dim.
loco
dim.

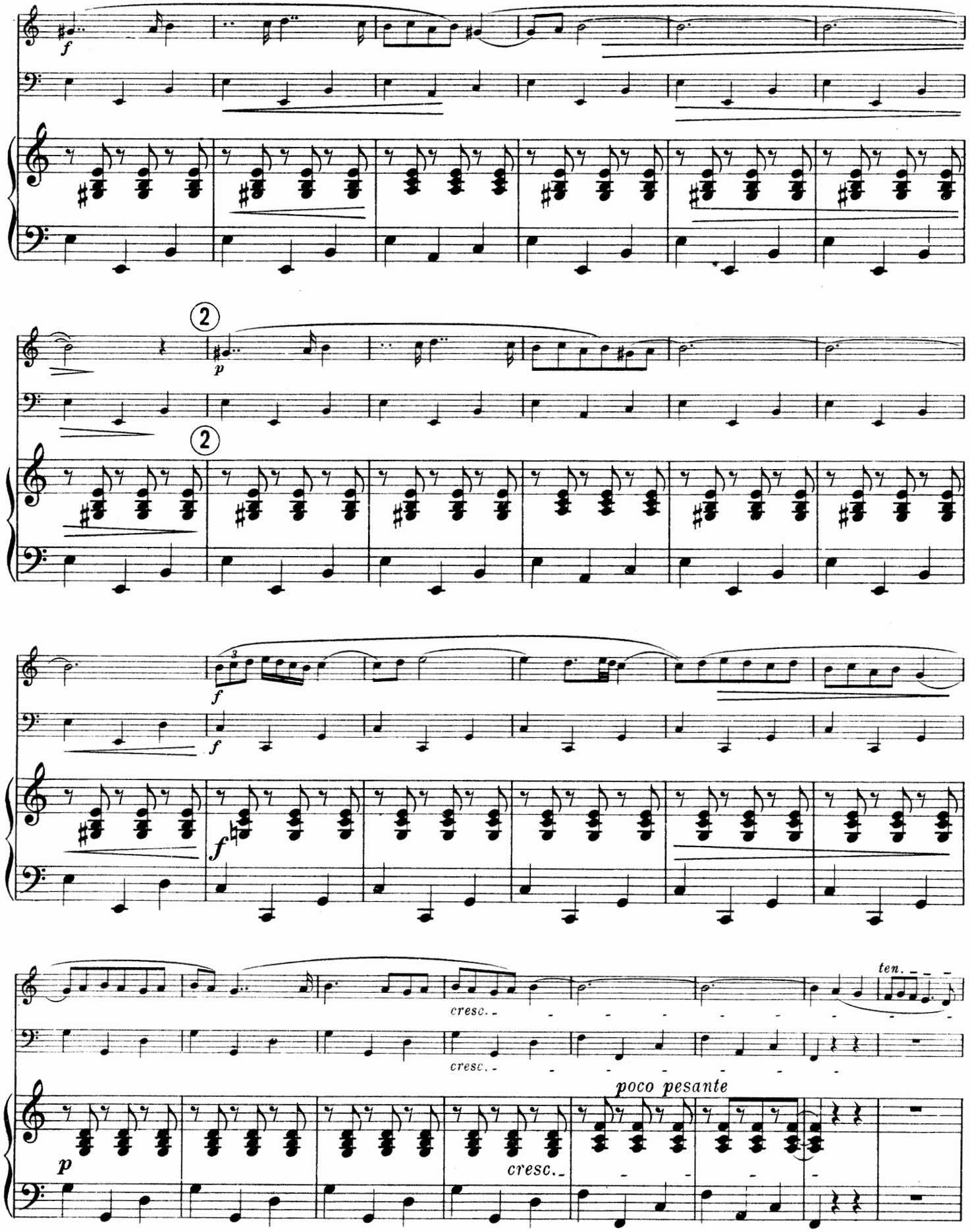
f
2
p
2
f
f
f
cresc.
cresc.
ten.
poco pesante
p
cresc.

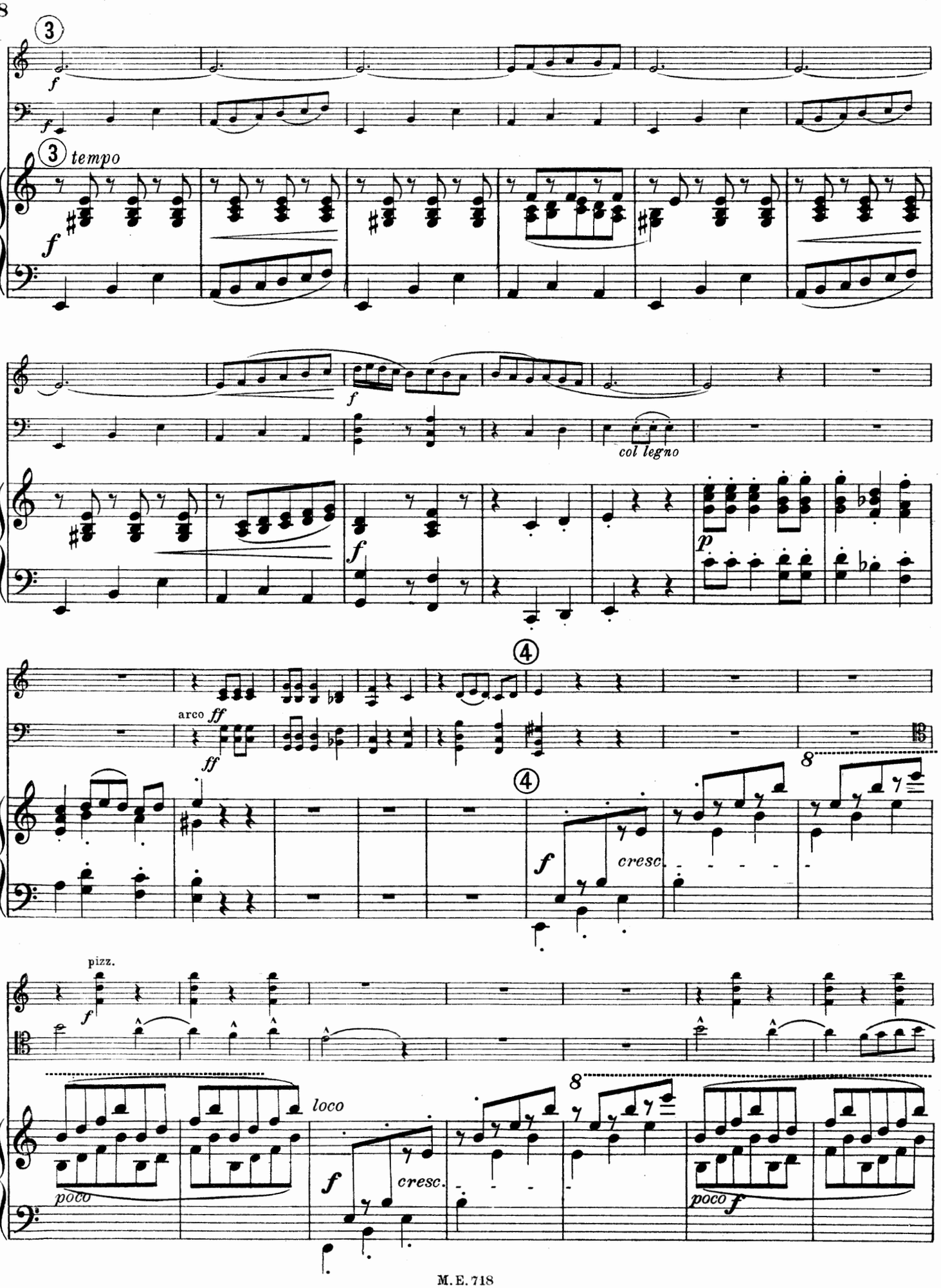
3
f
3 tempo
f
f
col legno
p
4
arco ff
ff
4
f
cresc.
8
pizz.
f
loco
poco
f
cresc.
8
poco f

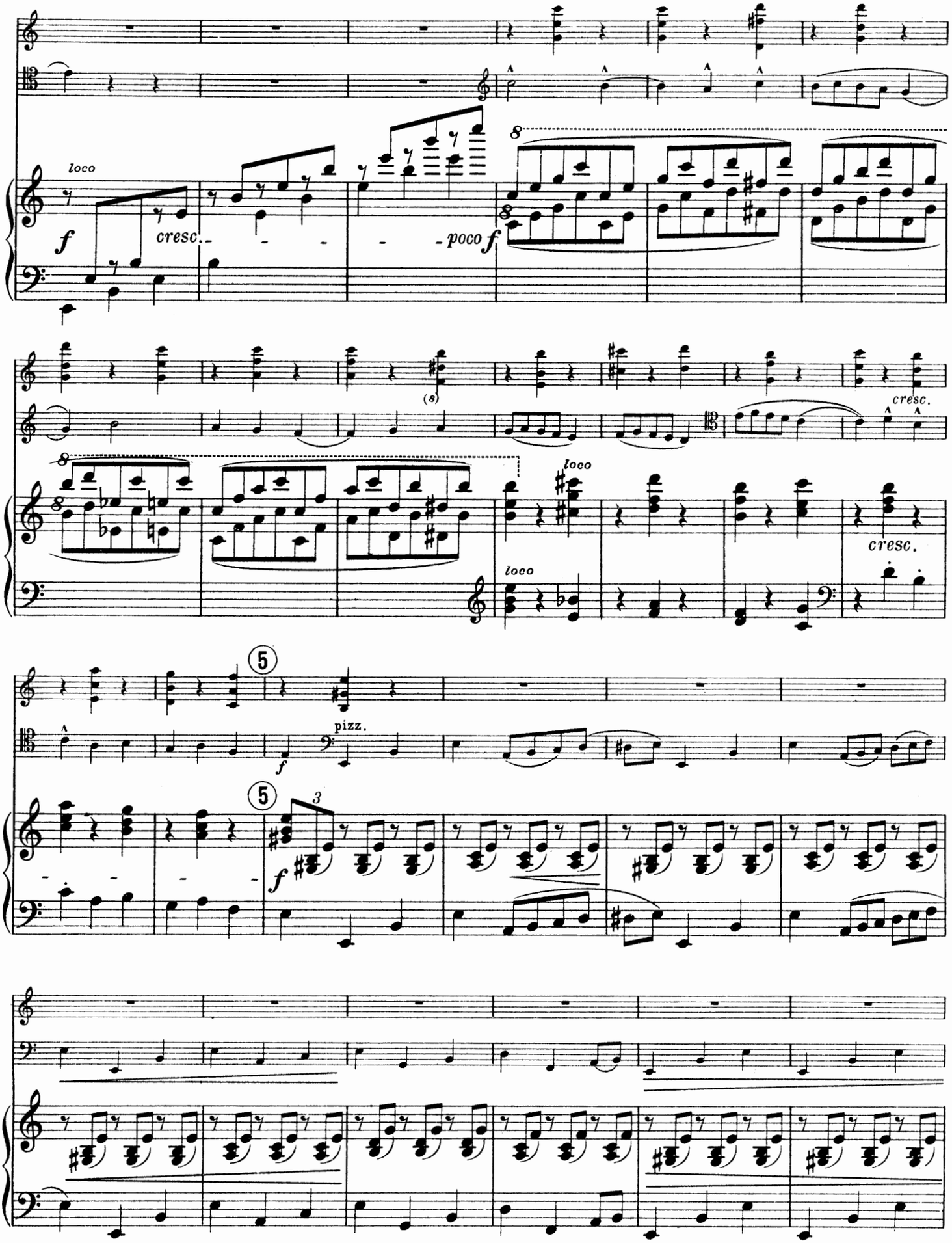
loco
f
cresc.
poco f
8
(s)
cresc.
loco
pizz.
5
3

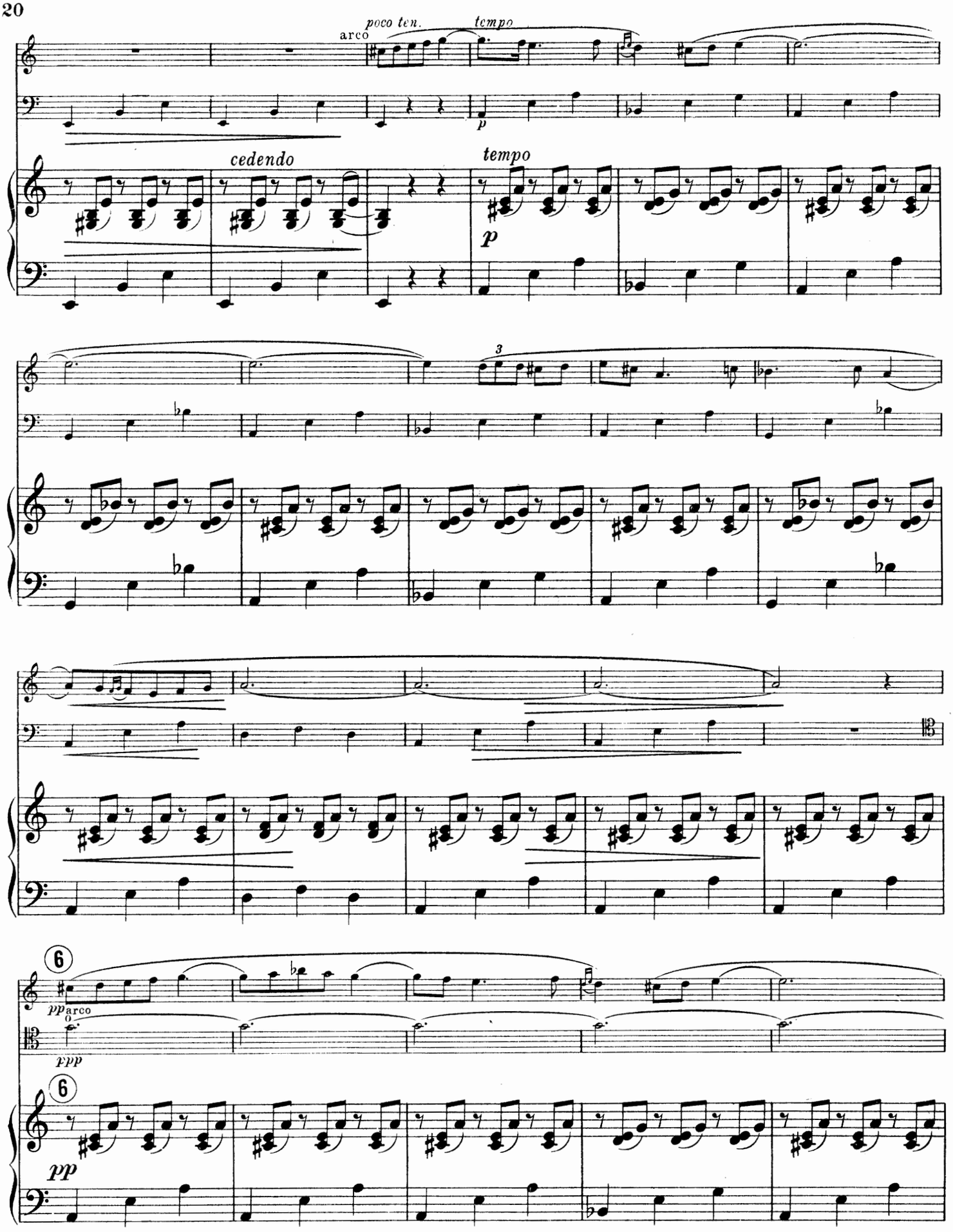
arco
poco ten.
tempo
p
cedendo
tempo
p
3
6
pp
arco
ppp
6
pp

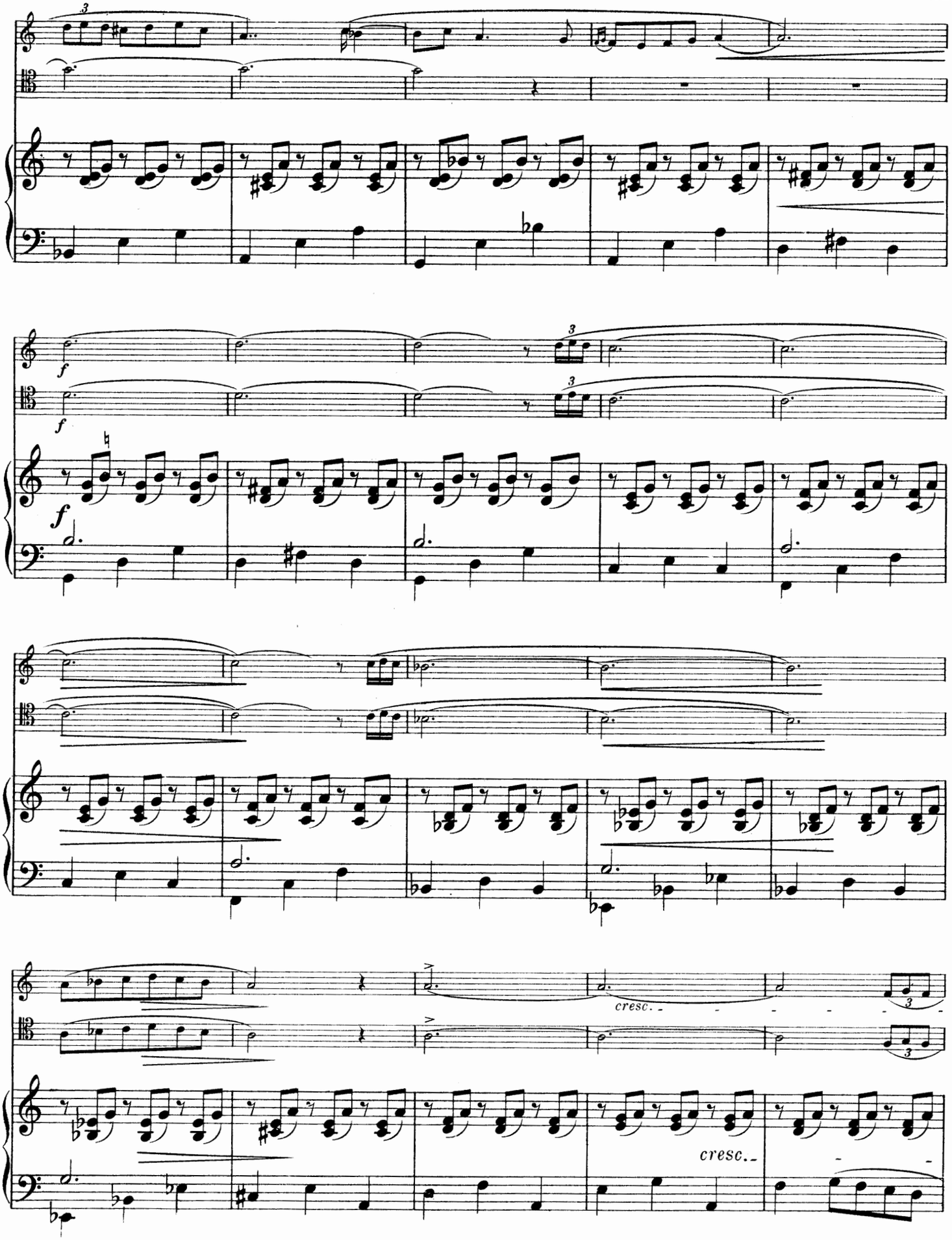
cresc.
cresc.

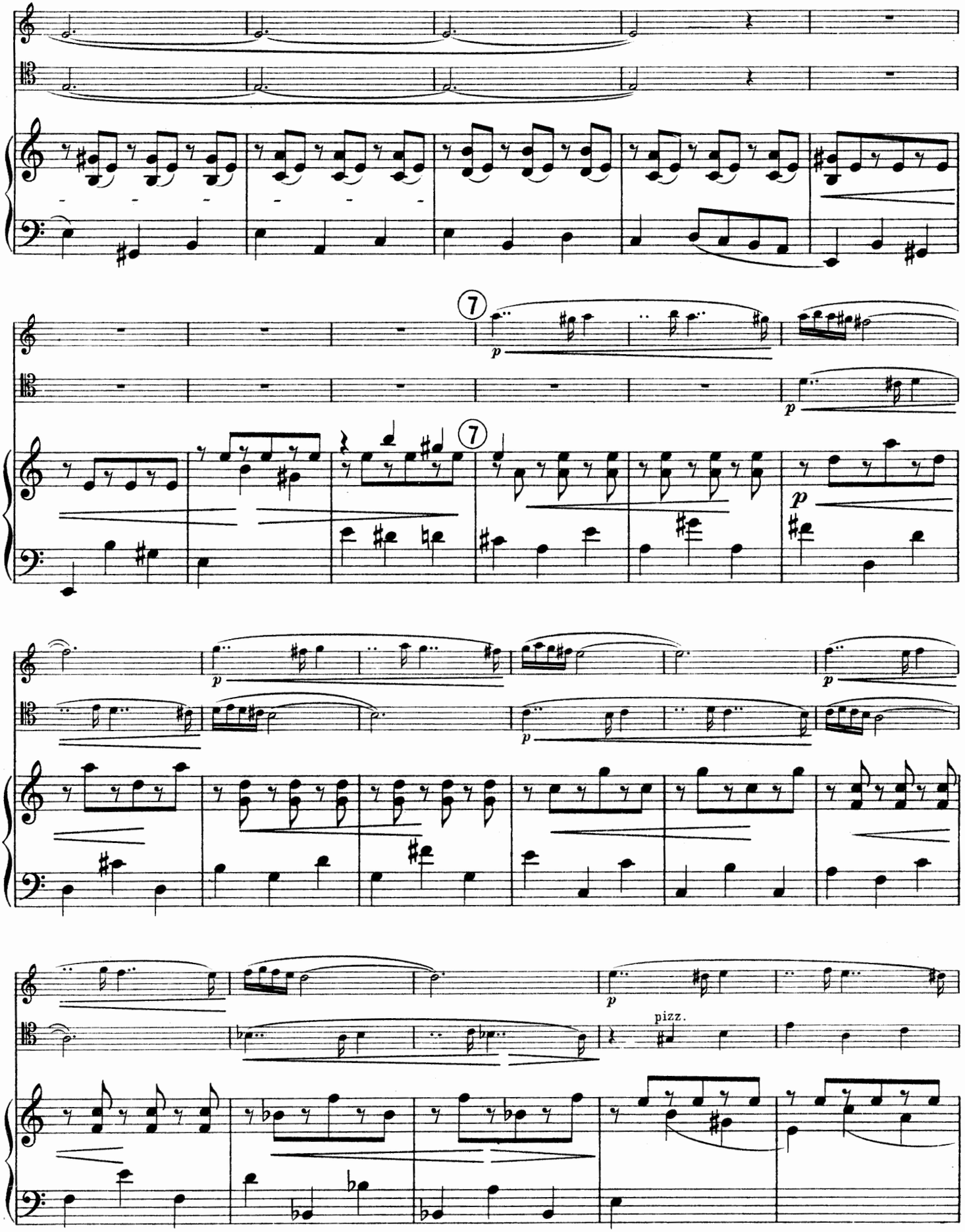
7
p
7
p
p
p
p
p
pizz.

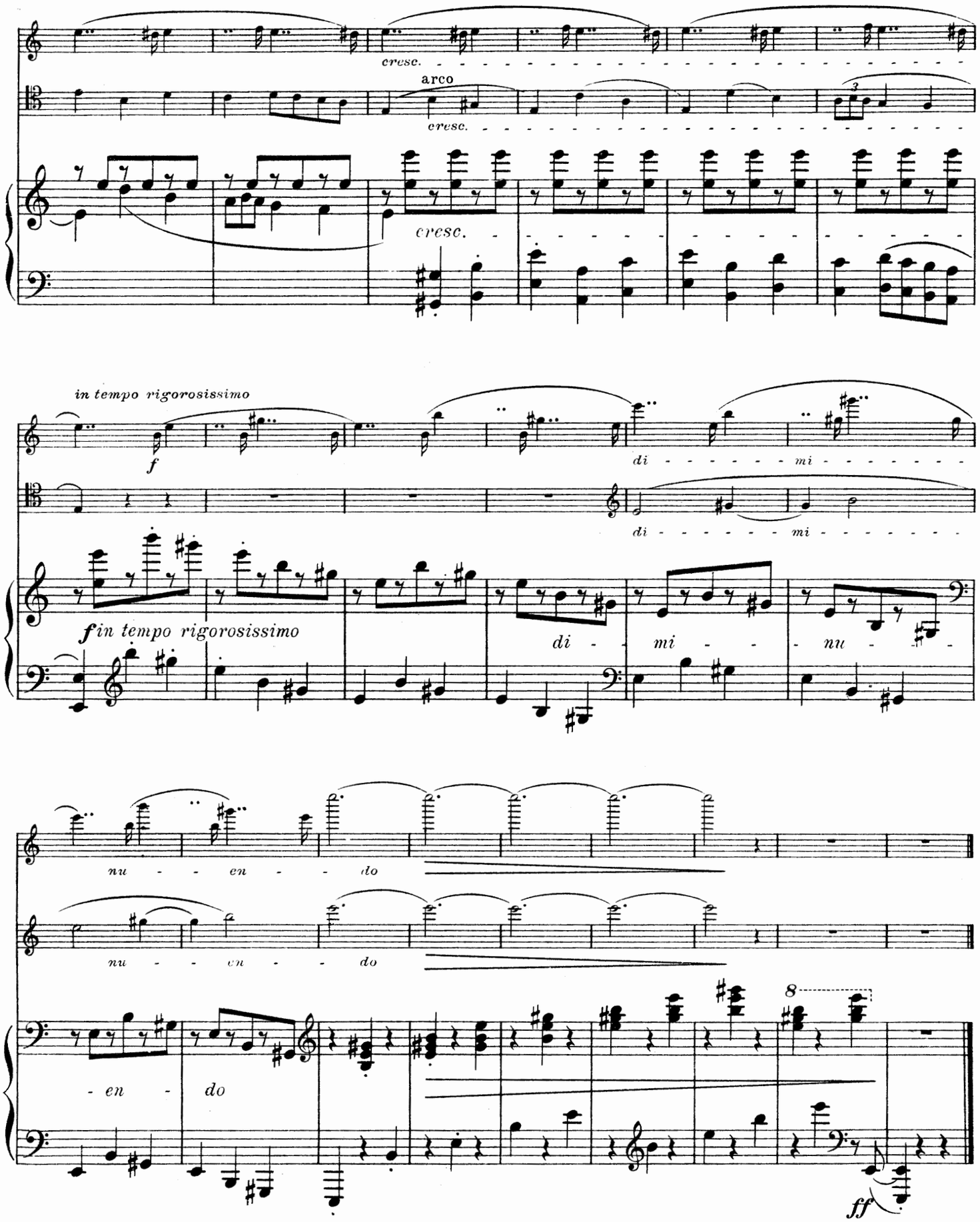
cresc.
arco
cresc.
cresc.
in tempo rigorosissimo
f
di - - - - - - - mi - - - - - - -
di - - - - - - - mi - - - - - - -
f in tempo rigorosissimo
di - mi - nu -
nu - - - en - - - do
nu - - - en - - - do
- en - do
8
ff

QUATRE MORCEAUX ESPAGNOLS

Nº 4

SCHERZO ANDALOU

THOMAS BRETON

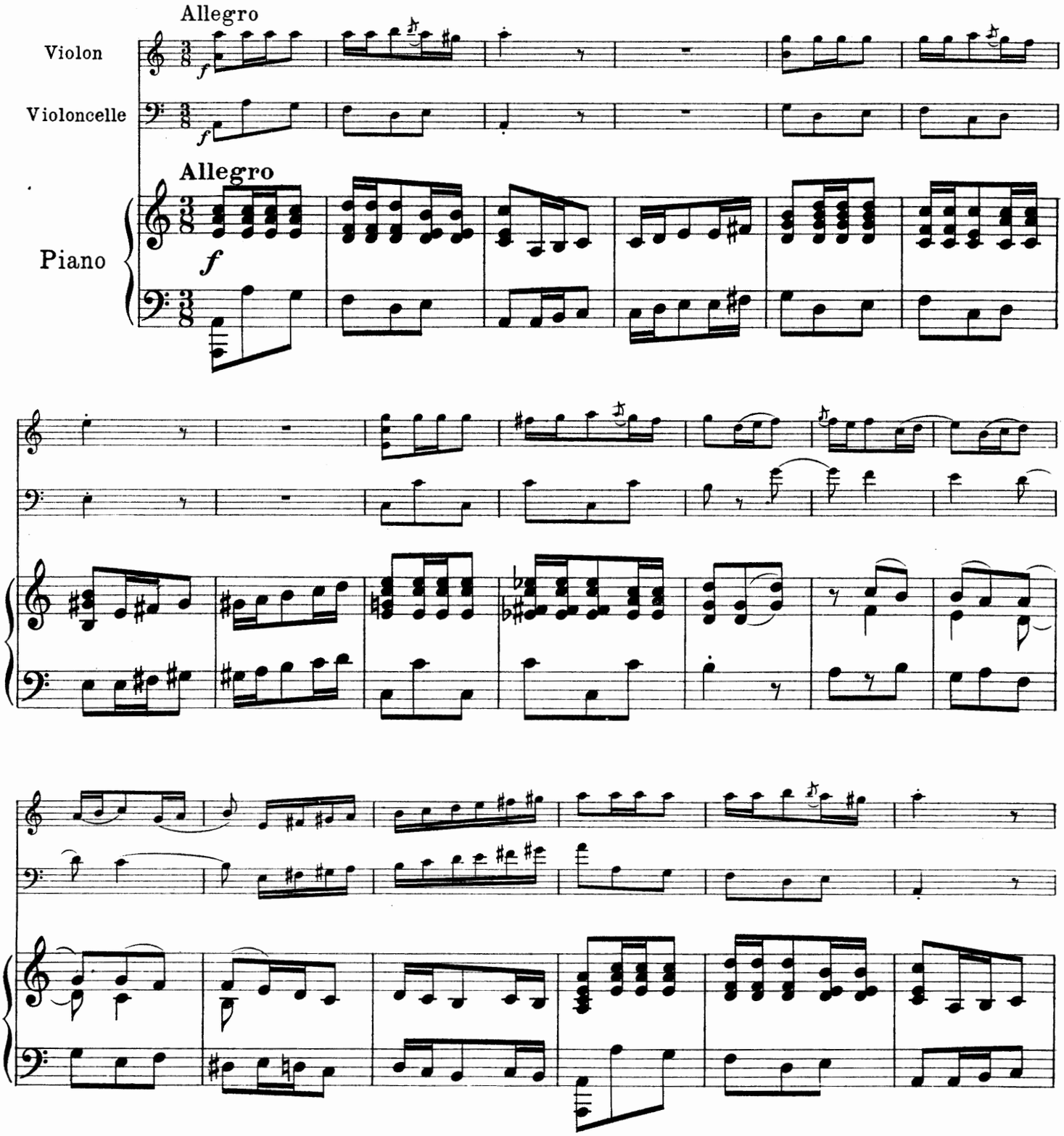

Перепечатка воспрещается россійскій законъ объ авторскомъ правѣ отъ 20 марта 1911 г
Copyright 1913 by MAX ESCHIG, PARIS
MAX ESCHIG, Editeur, 13, rue Laffitte, PARIS

M. E. 719

Tous droits d'exécution, de reproduction, d'adaptation et d'arrangements réservés pour tous pays y compris la Suède, la Norvège et le Danemark

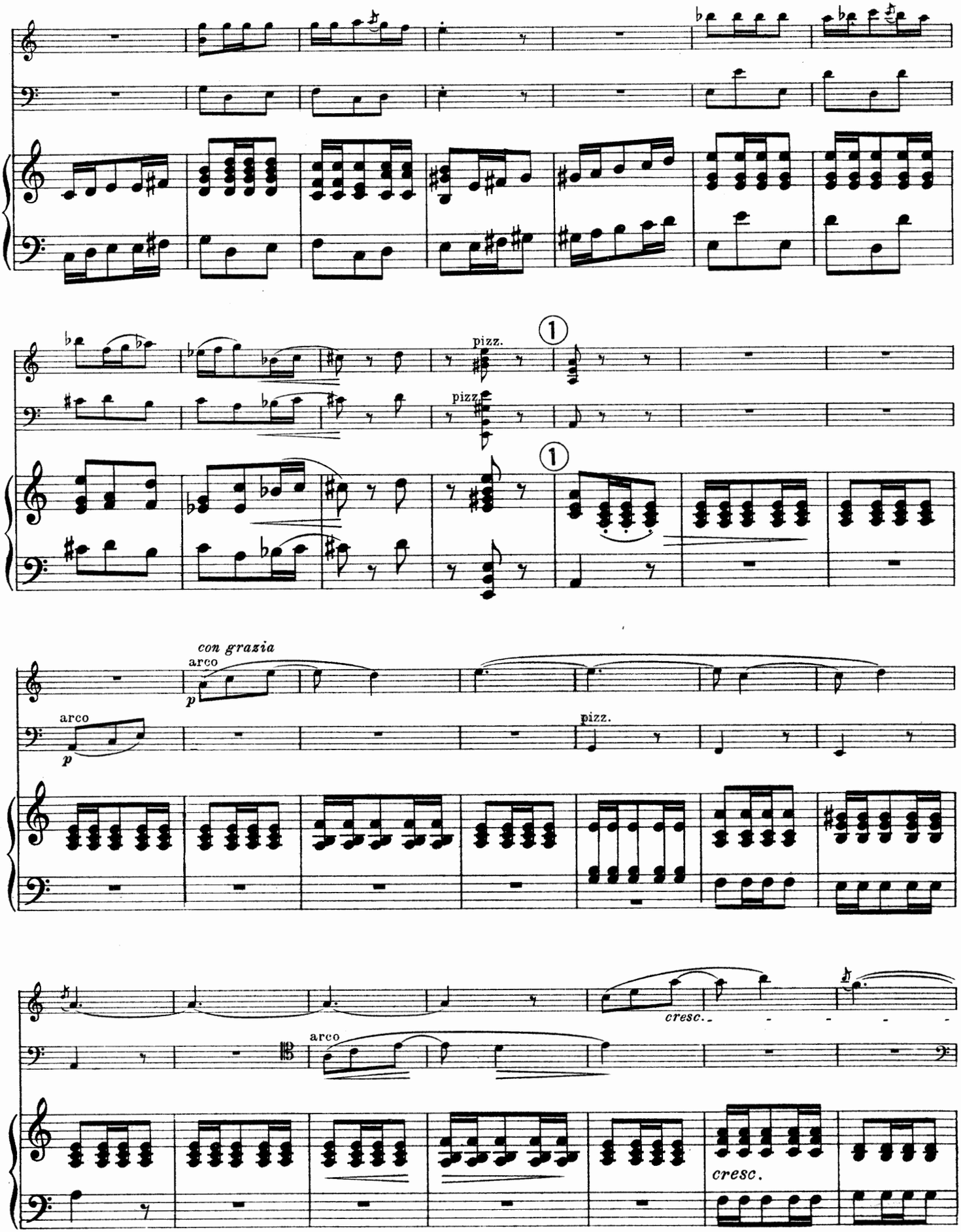
pizz.
pizz.
1
1
con grazia
arco
p
arco
p
pizz.
cresc.
arco
cresc.

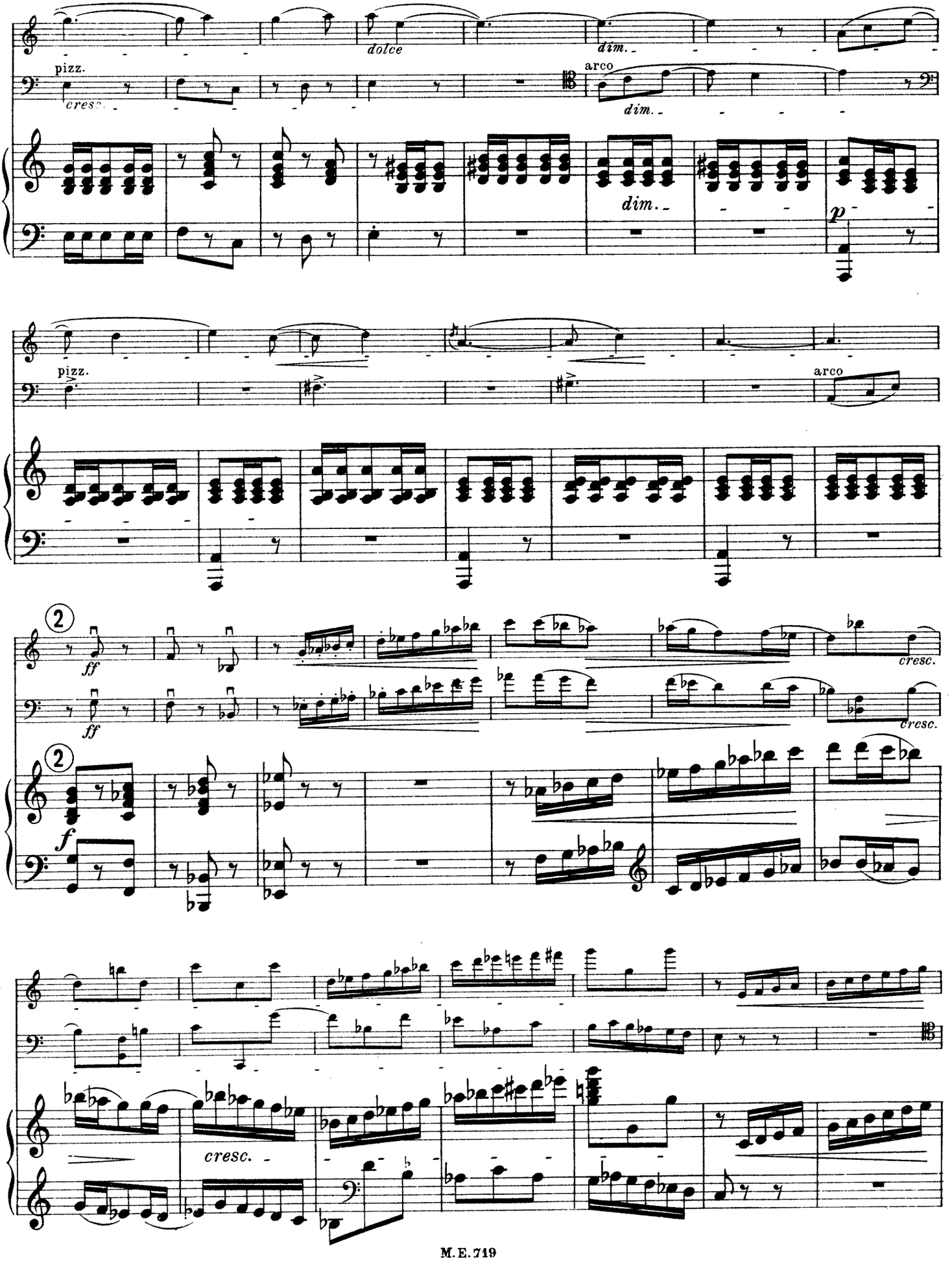
pizz.
dolce
dim.
arco
dim.
p
pizz.
arco
ff
cresc.
ff
cresc.
f
cresc.

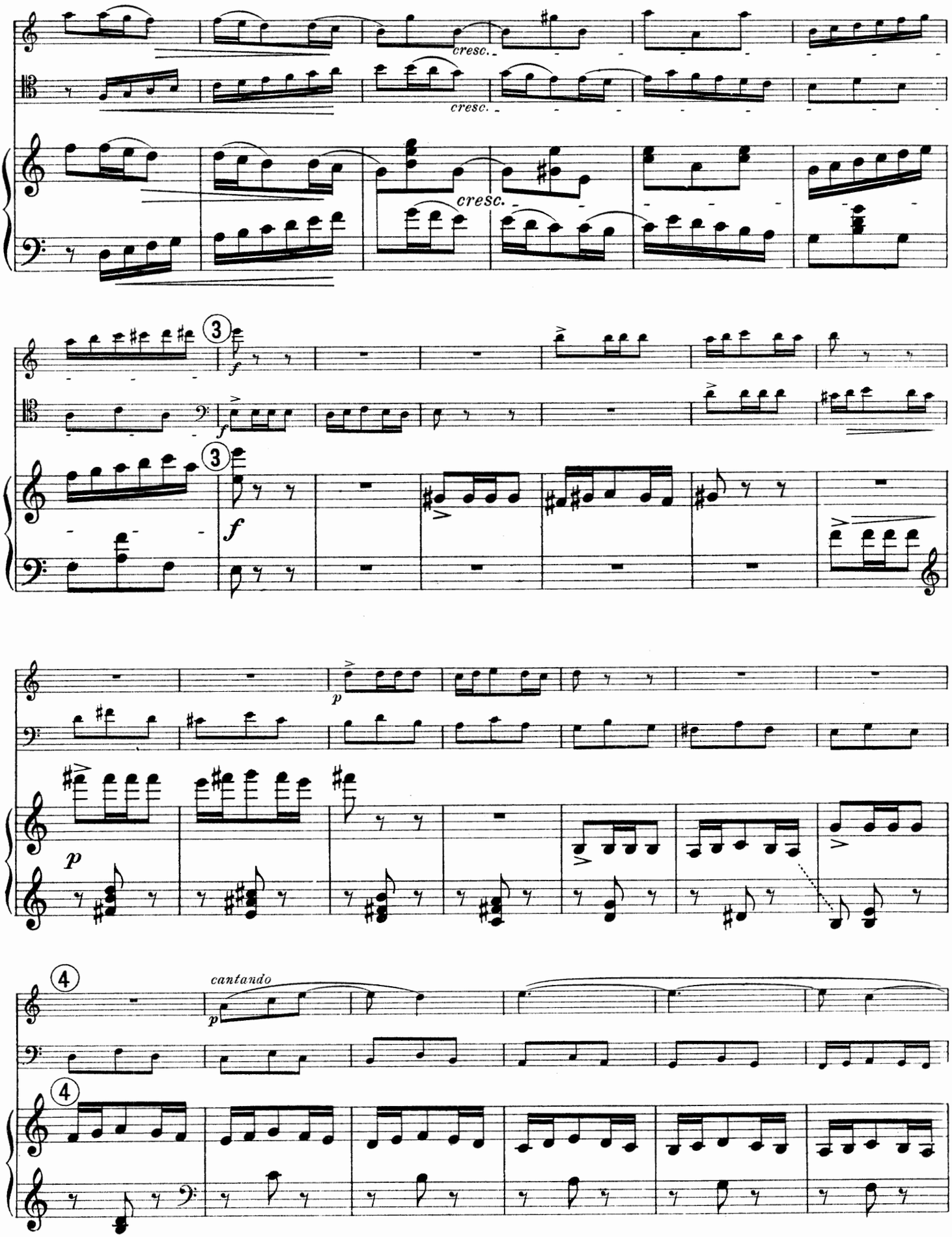
cresc.
cresc.
cresc.
3
f
3
f
p
p
4
cantando
p
4

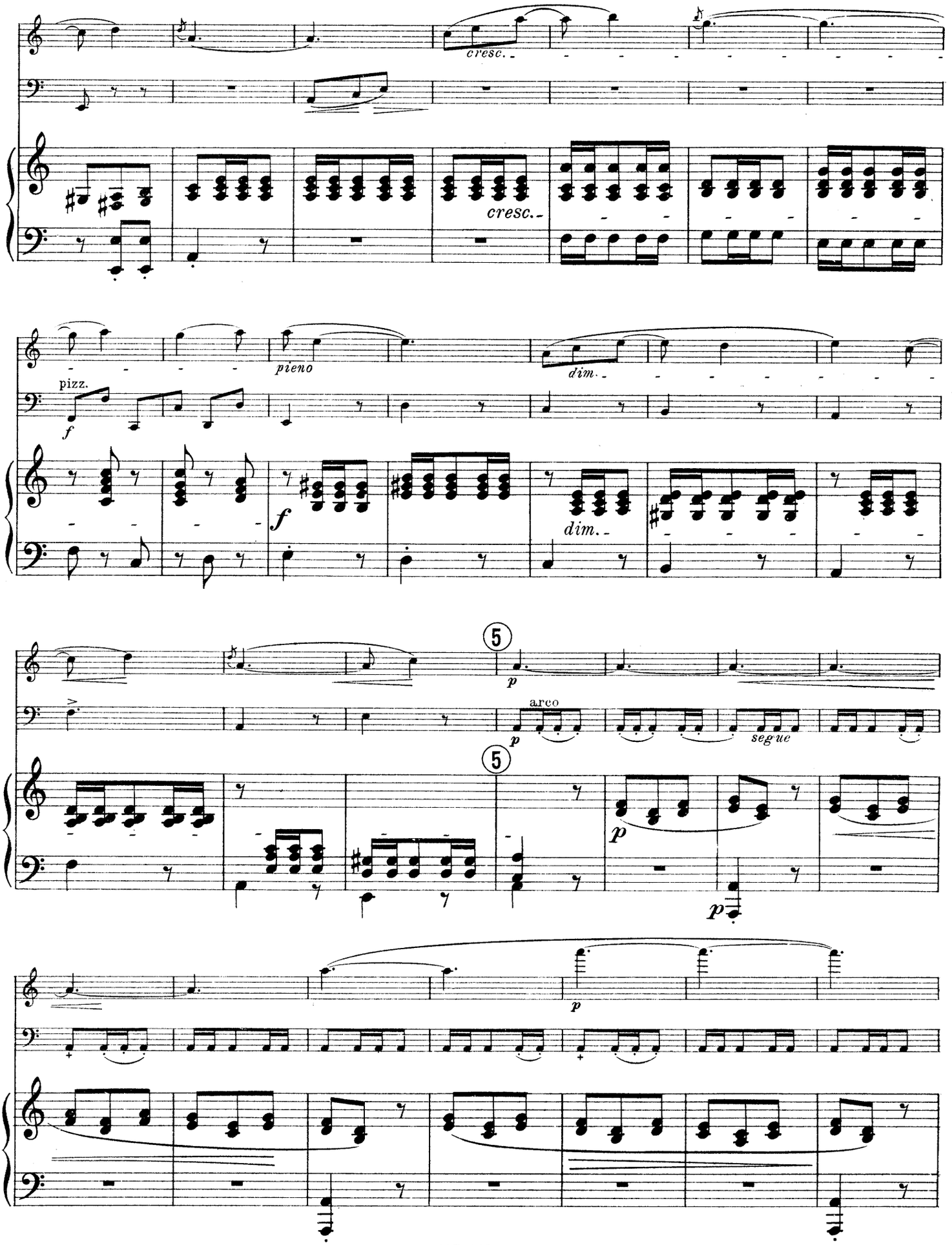
cresc.
cresc.
pieno
dim.
pizz.
f
f
dim.
5
p
arco
p
segue
5
p
p
p

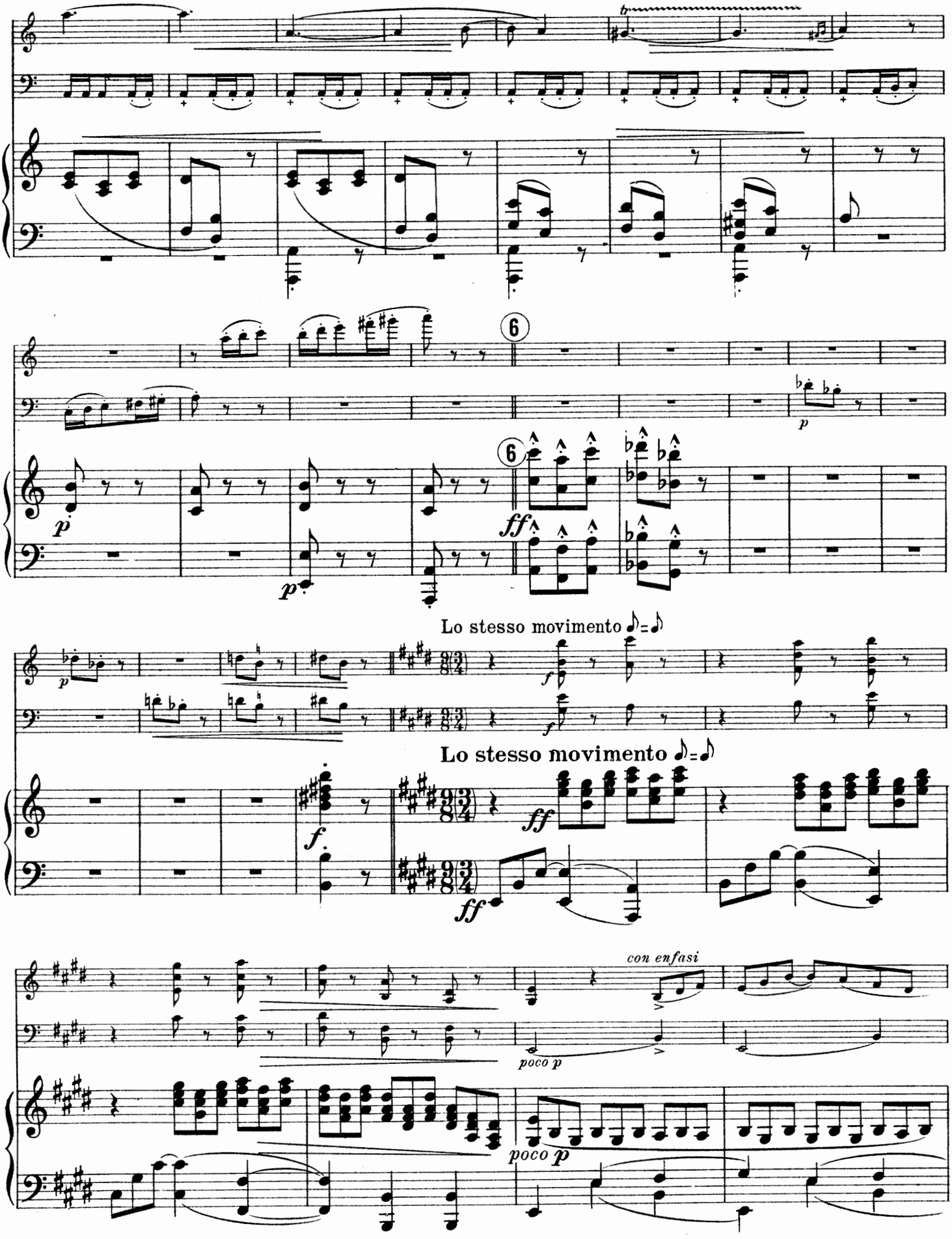
6
p
6
ff
p
Lo stesso movimento ♪=♪
f
Lo stesso movimento ♪=♪
ff
ff
con enfasi
poco p
poco p

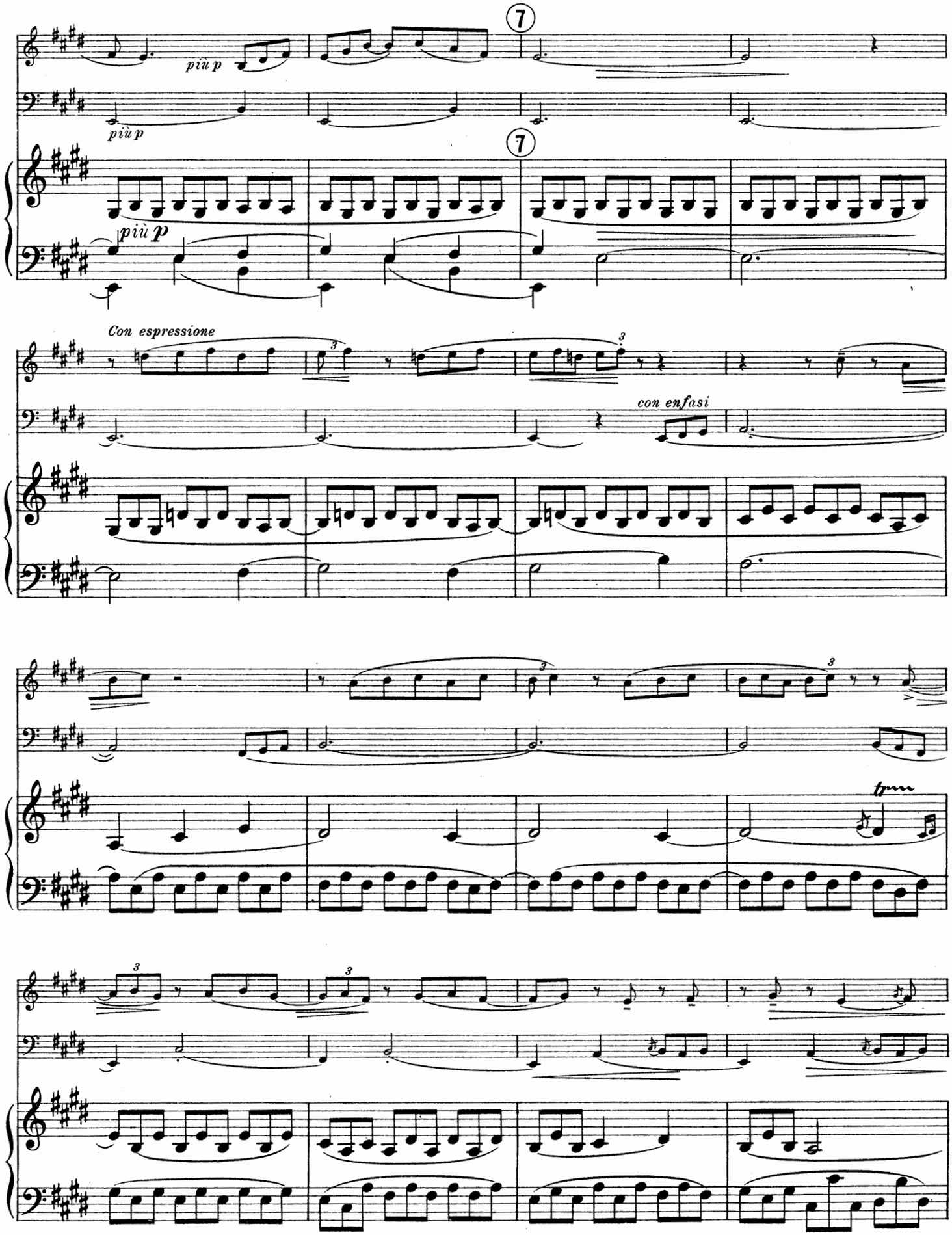
più p
più p
7
7
più p
Con espressione
con enfasi
tr

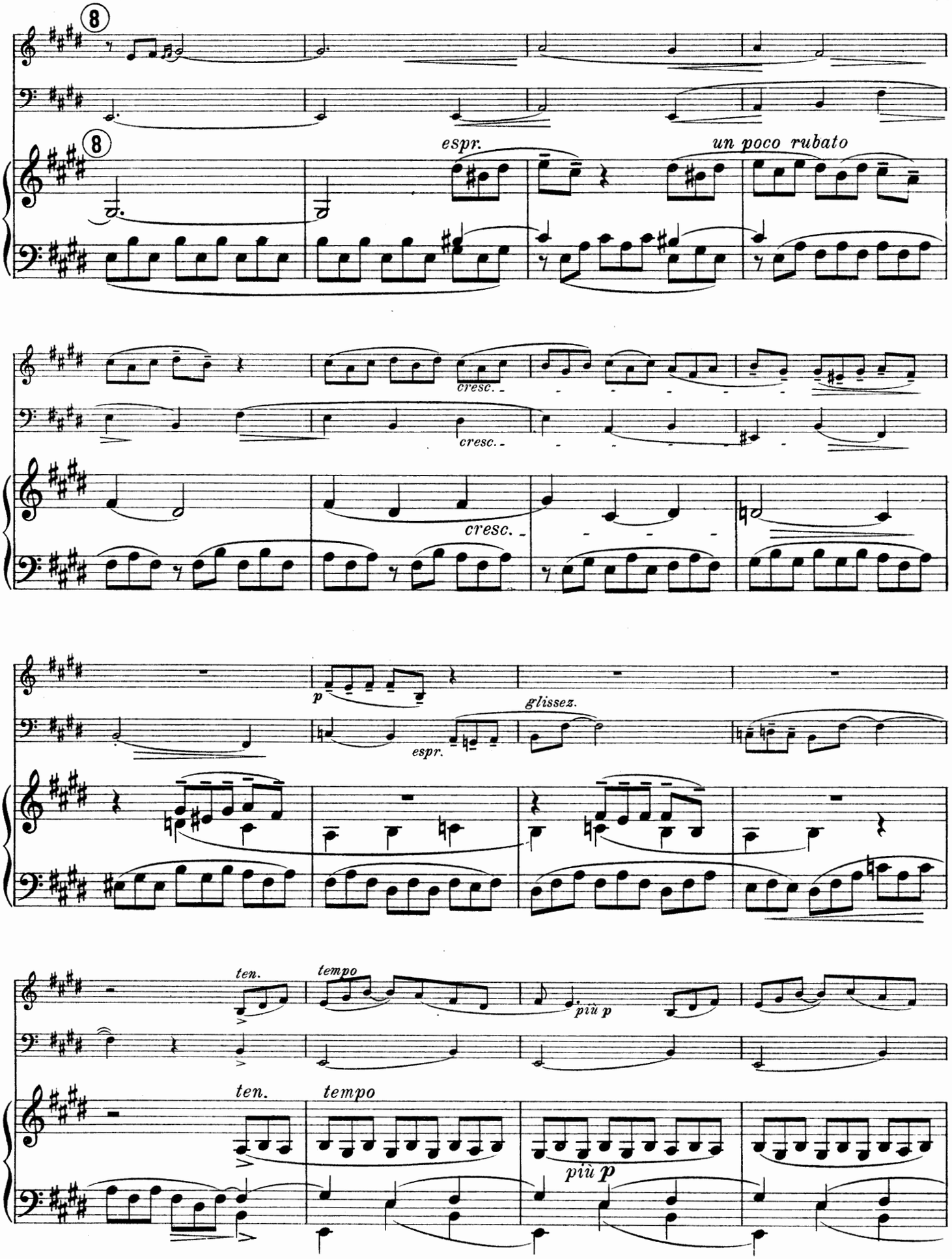
8
8
espr.
un poco rubato
cresc.
cresc.
cresc.
p
espr.
glissez.
ten.
tempo
più p
ten.
tempo
più p

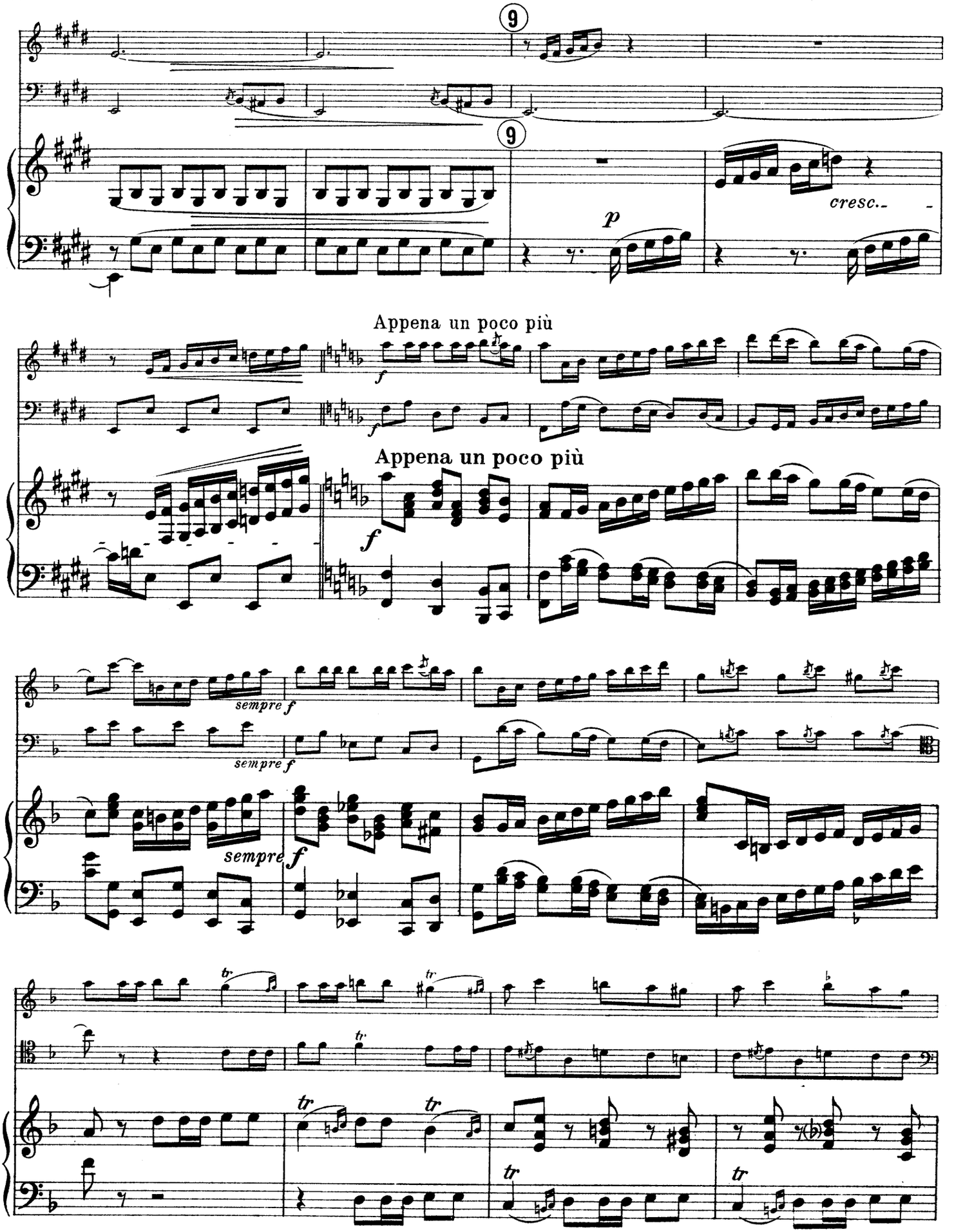
9
9
p
cresc.
Appena un poco più
f
Appena un poco più
f
sempre f
sempre f
sempre
f
tr
tr
tr
tr
tr

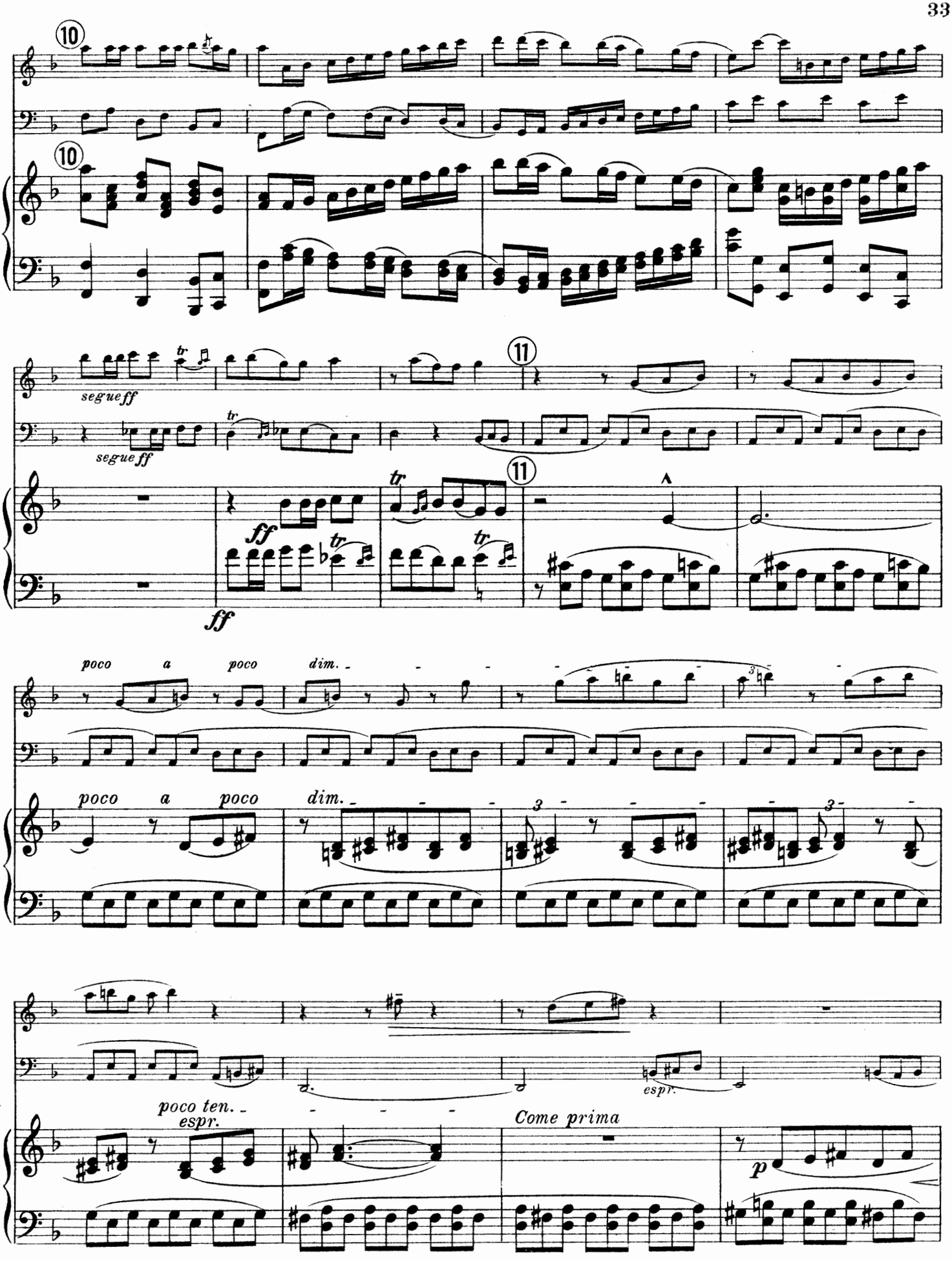
10
10
segue ff
segue ff
tr
11
11
ff
ff
poco a poco
dim.
poco a poco
dim.
poco ten.
espr.
espr.
Come prima
p

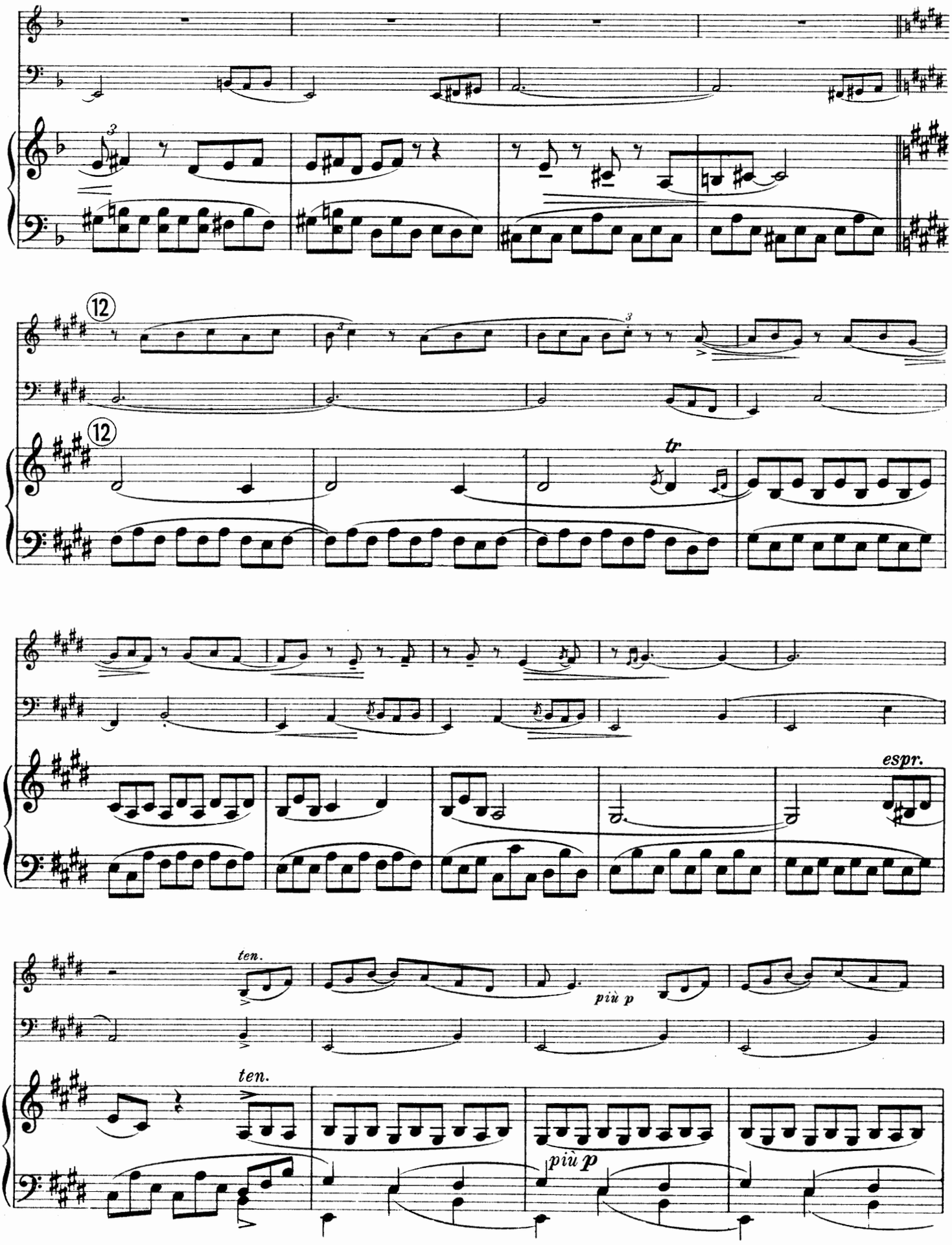
12
12
tr
espr.
ten.
più p
ten.
più p

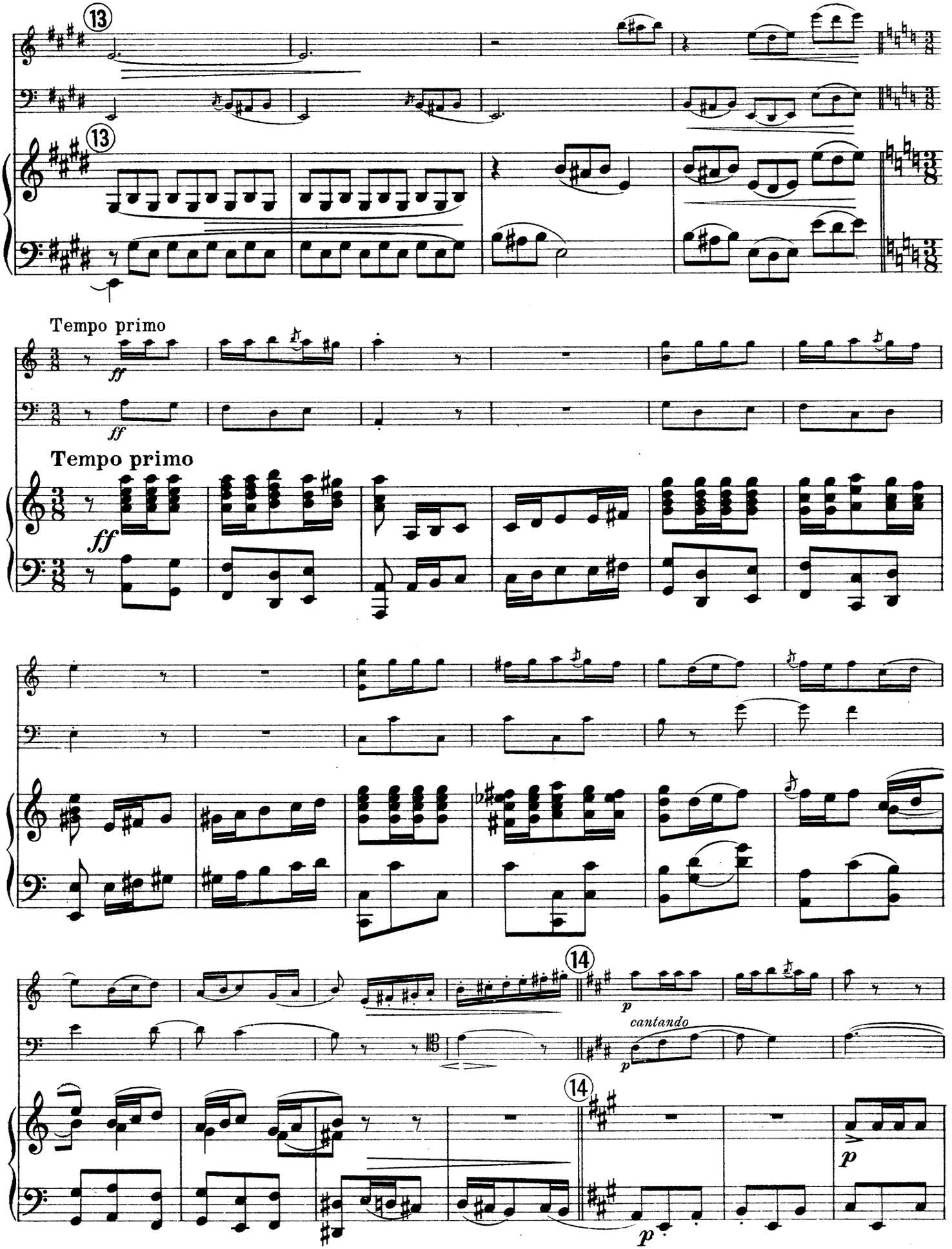
13
13
Tempo primo
ff
ff
Tempo primo
ff
14
p
cantando
p
14
p
p

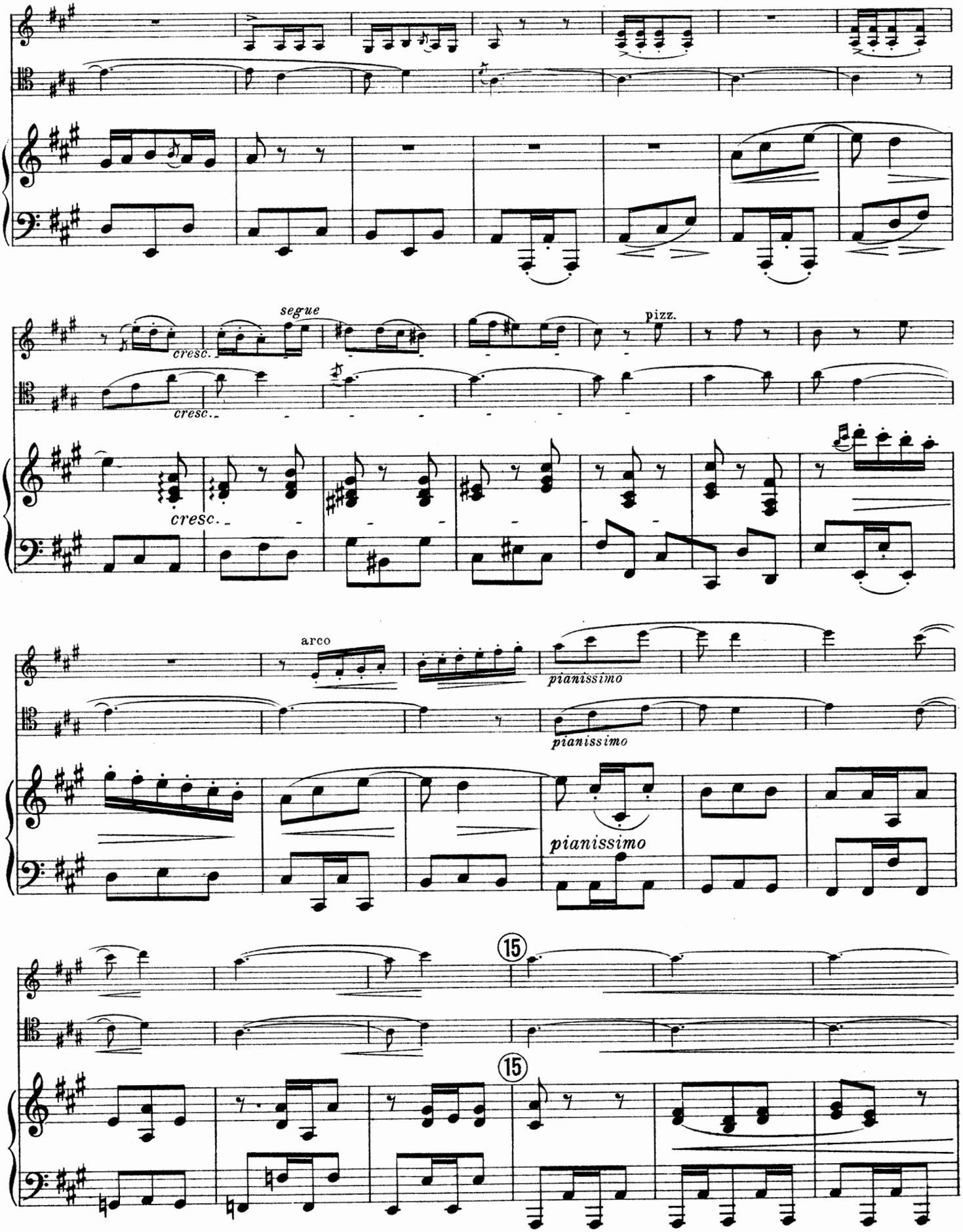
segue
pizz.
cresc.
cresc.
cresc.
arco
pianissimo
pianissimo
pianissimo
15
15

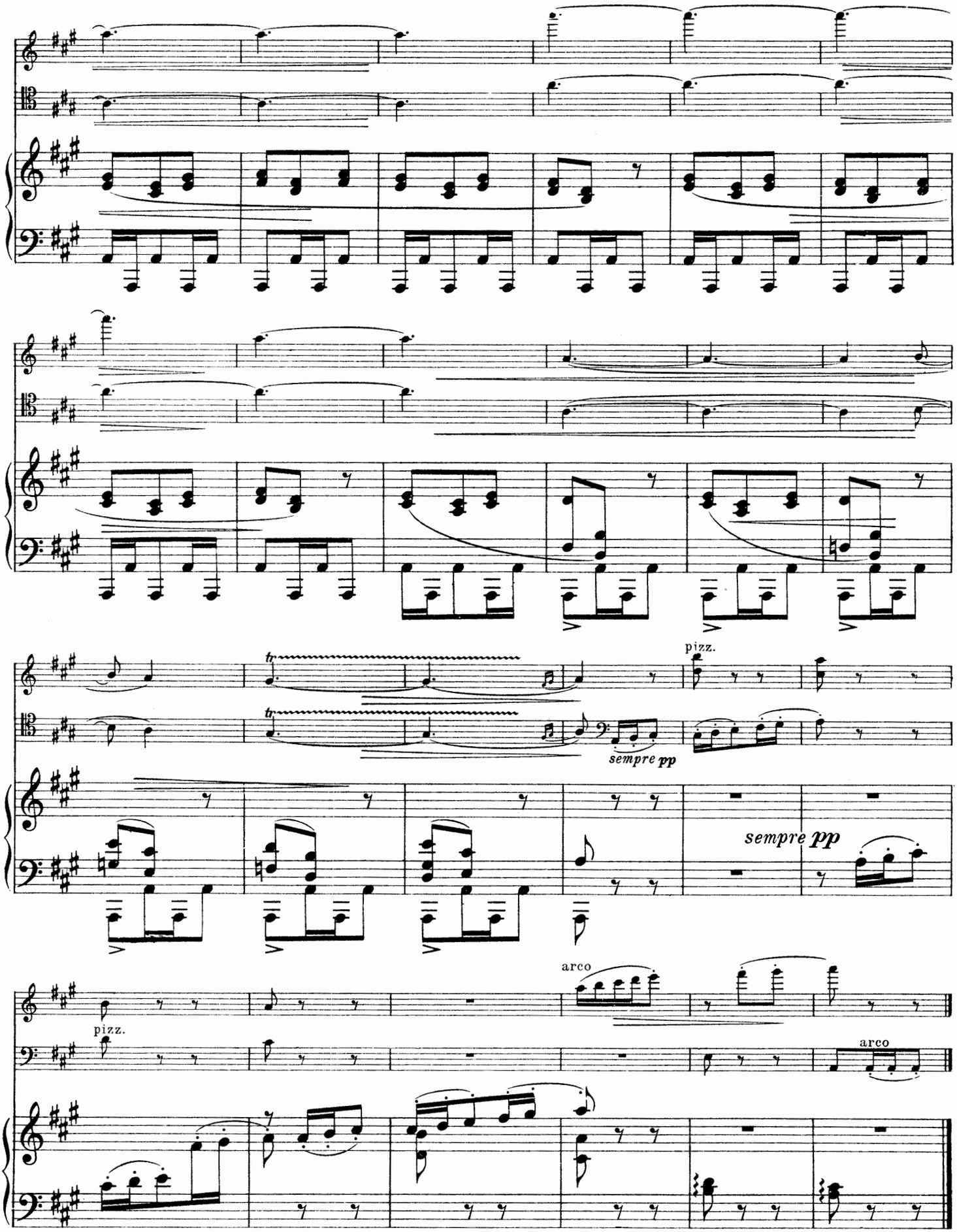

Imprimerie Rœder, Paris.