

Sinfonía No 33

en Si Bemol Mayor

K.319

Wolfgang Amadeus Mozart

Transcrip. Gory

info@gory.jazztel.es

Trompa en
Si \flat

Allegro assai

1. *f* **3** *f* **3** *f* **6** 1

p **3** *p* *fp* *fp*

fp *fp* *fp* *fp* *fp* *fp* *f* 3

f **2** 4

2 **8**

5 **13** 6 **4** *f* *a 2.*

a 2.

7 **11** 8 *a 2.* *f*

9

10

11

12

13

14

15

16

17

18

19

20

21

22

23

24

Andante moderato

II.

Minuetto

III. 

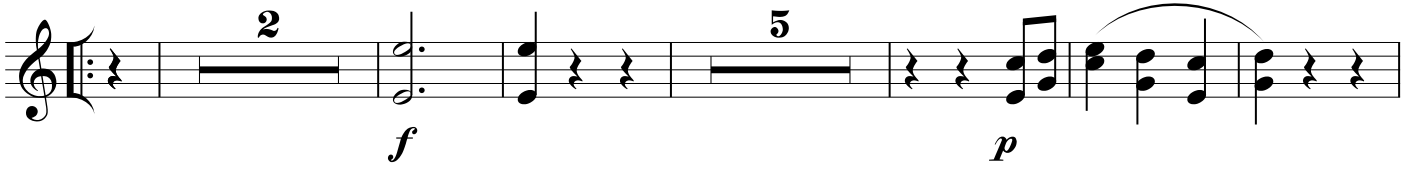

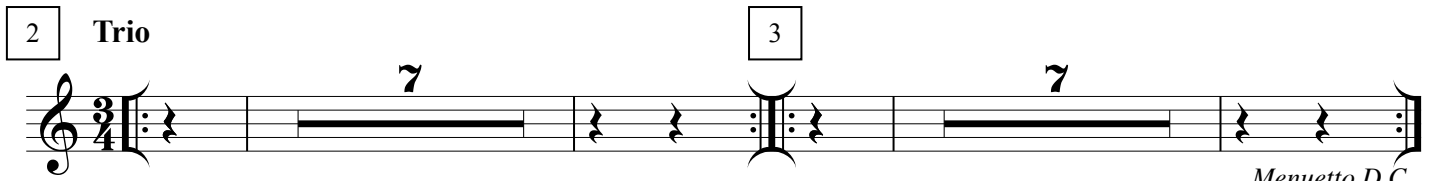

2 Trio 

Minuetto D.C.

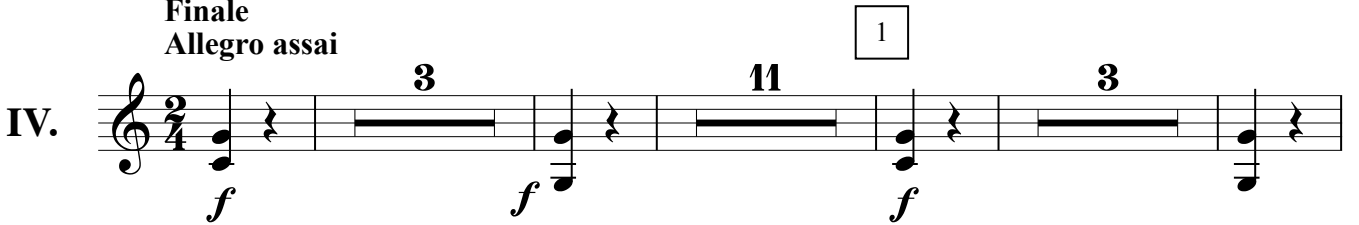
Finale
Allegro assai

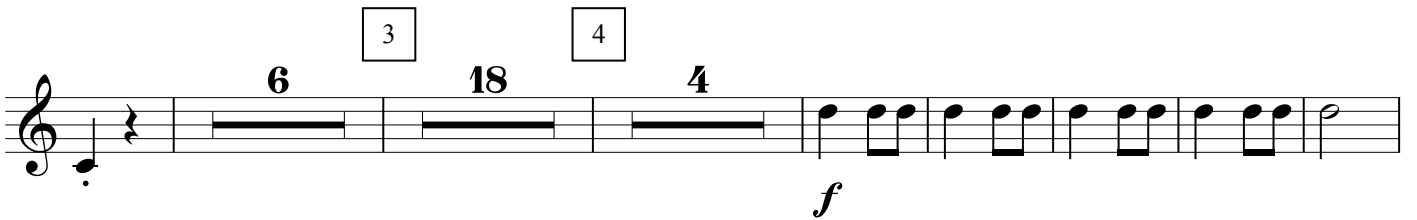
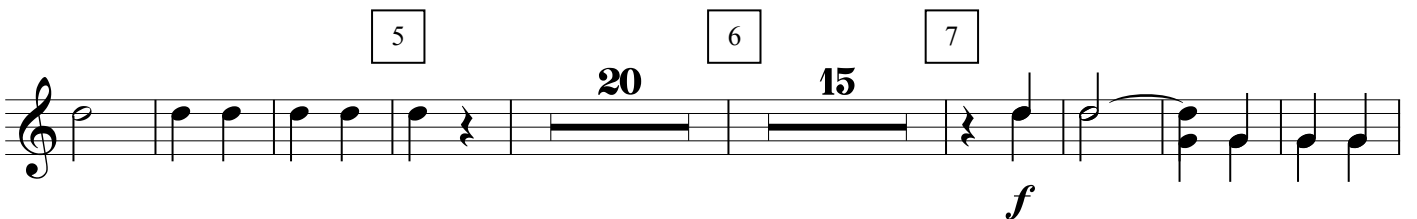
IV. 

8

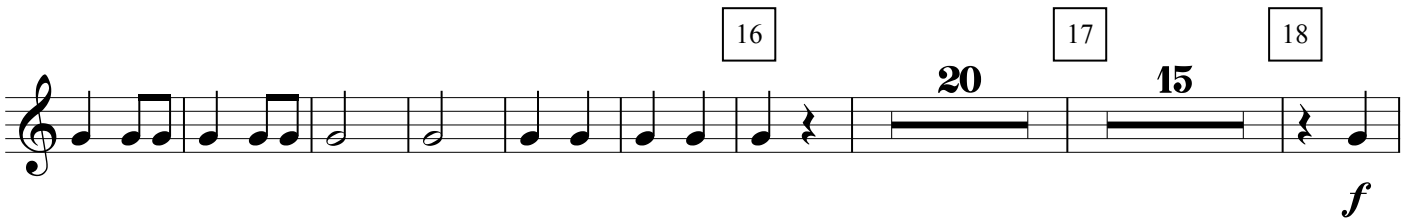
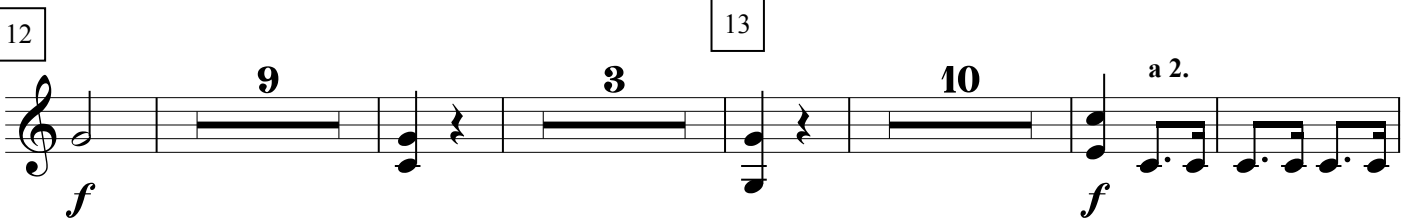
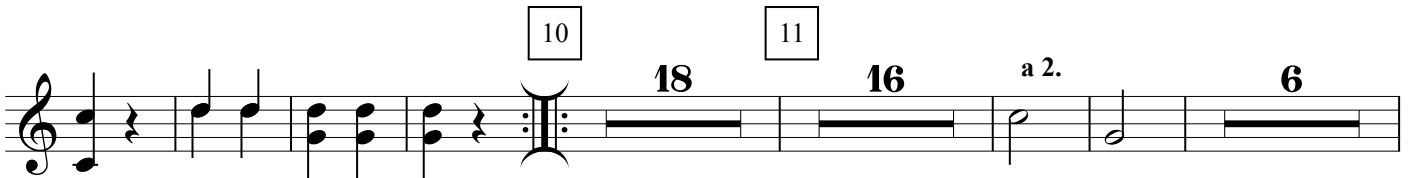
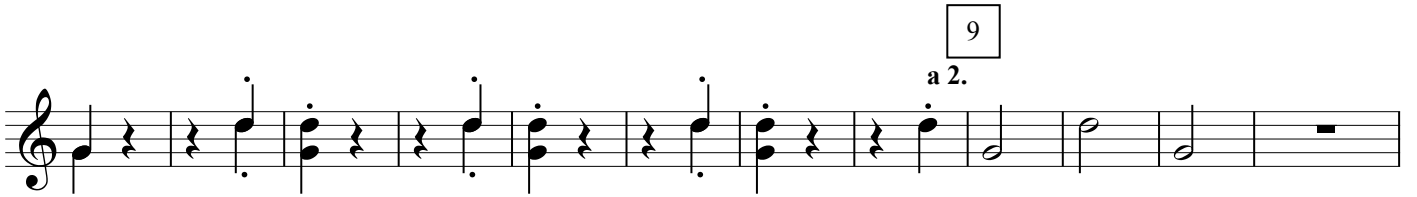

19

3

a 2.

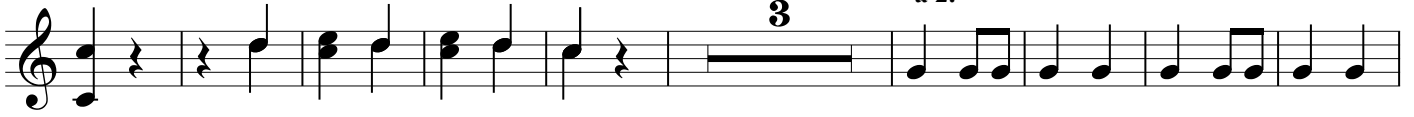

20

7

f

21

1.

2.

a 2.

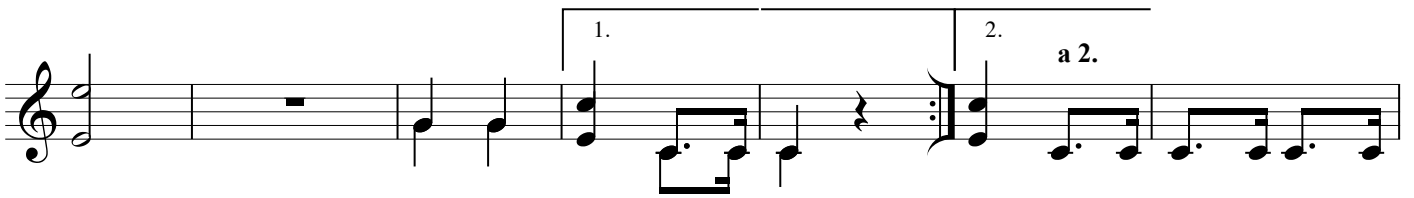

2

f

