

Violin II

# Sinfonía No 41

en Do Mayor "Júpiter"  
K.551

Wolfgang Amadeus Mozart  
Transcrip. Gory  
info@gory.jazztel.es

Allegro vivace

I. 

1

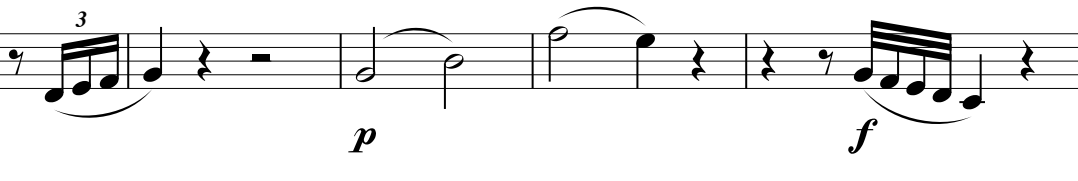

2

3

4

5

6

7

8

9

10

11

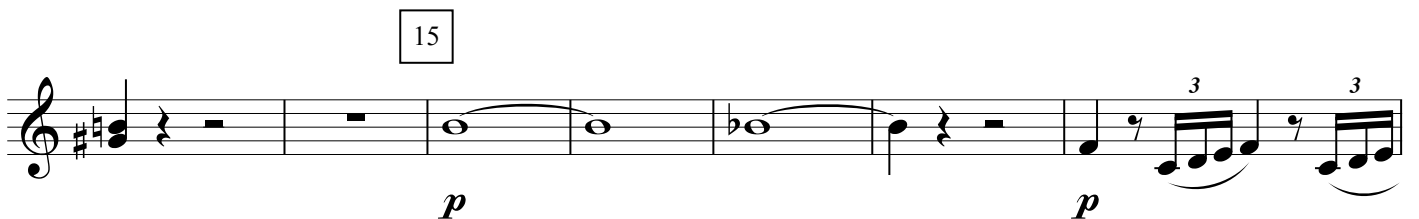
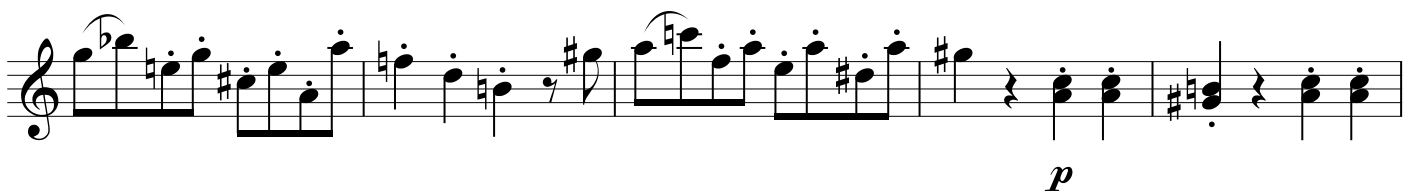
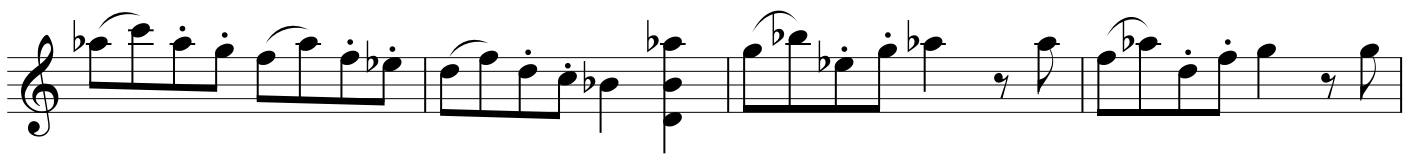
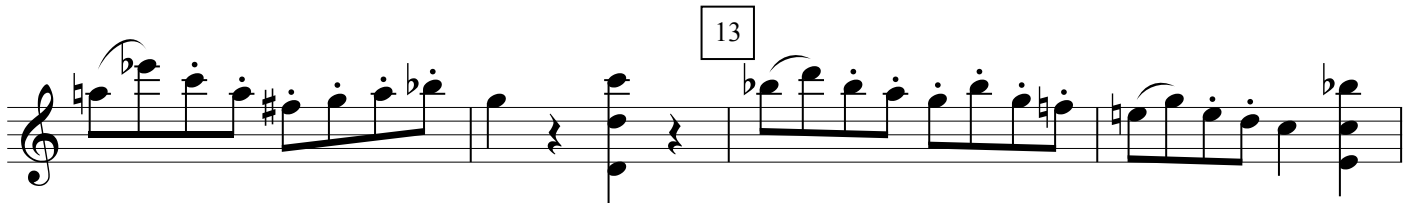
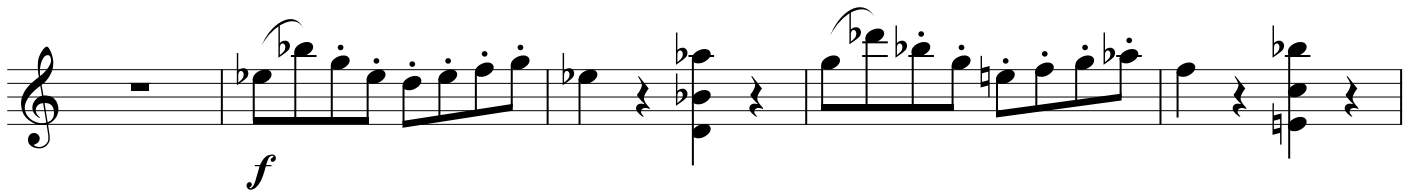

16

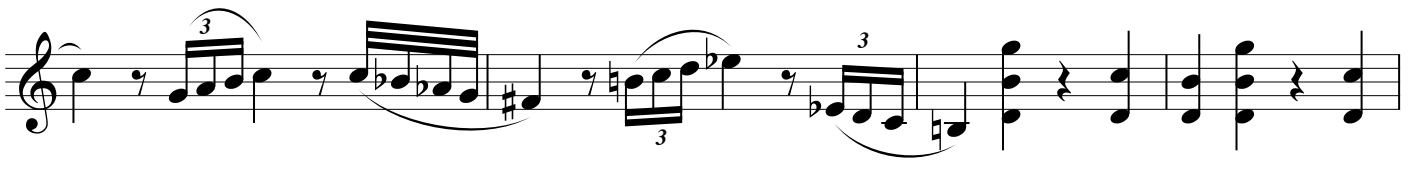

17

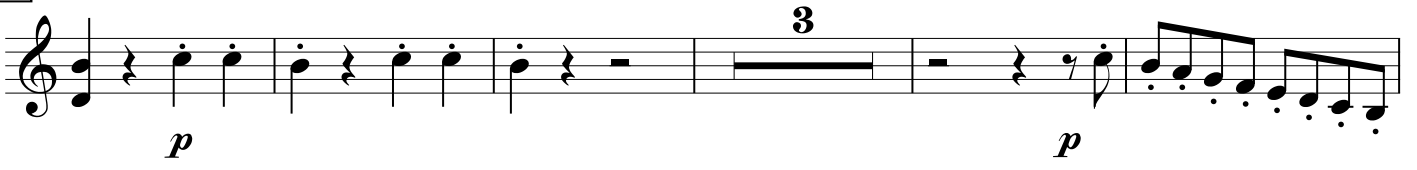

18

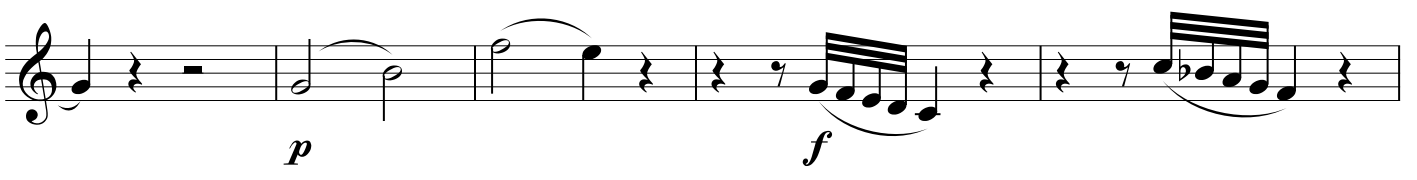
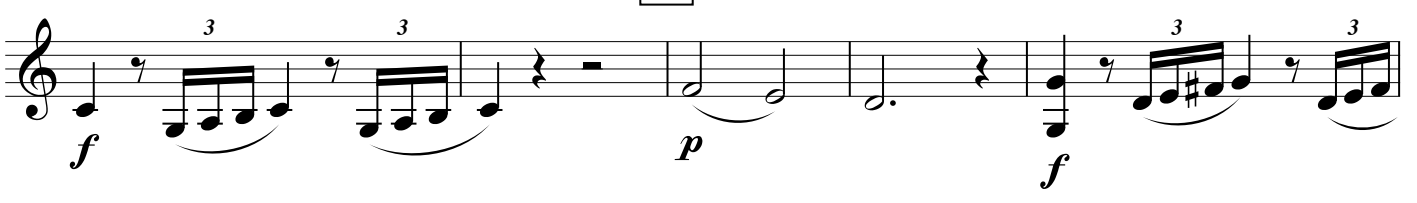

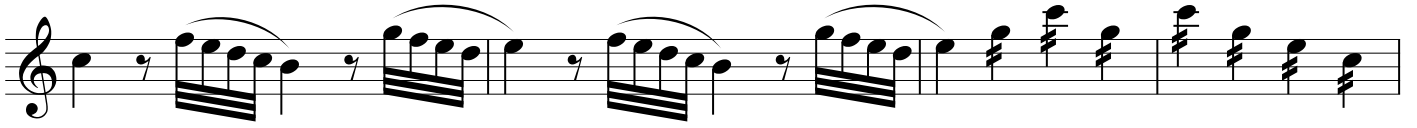
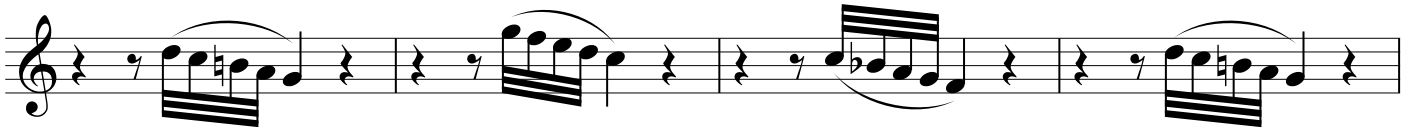

19

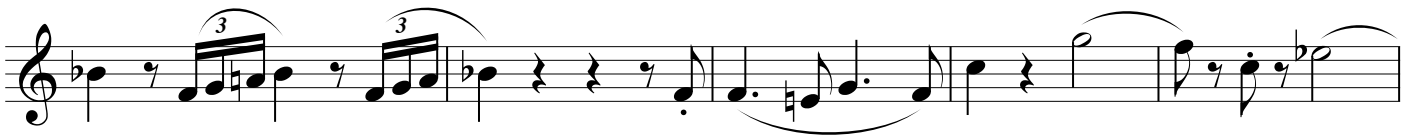

20

21

26

27

28

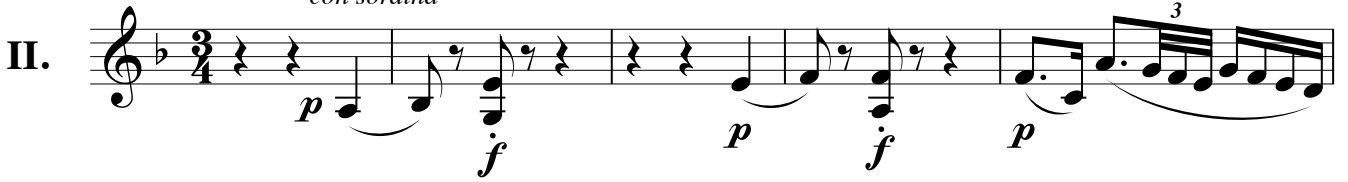

Andante cantabile  
con sordina

II. 

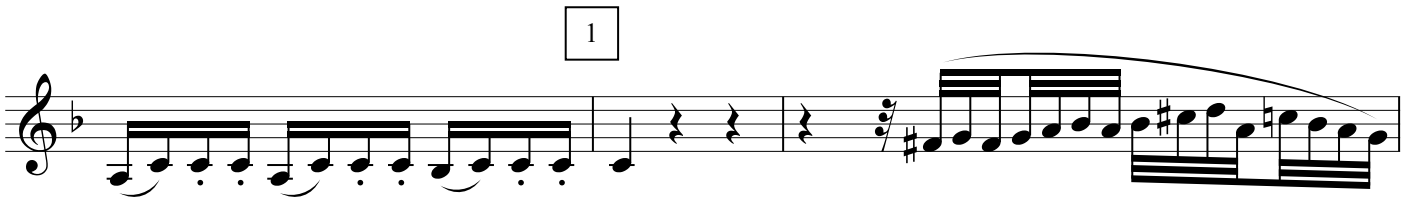

1 

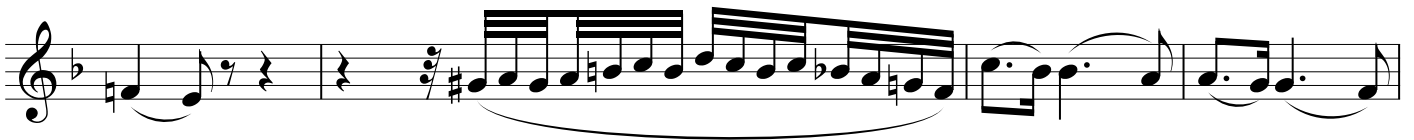

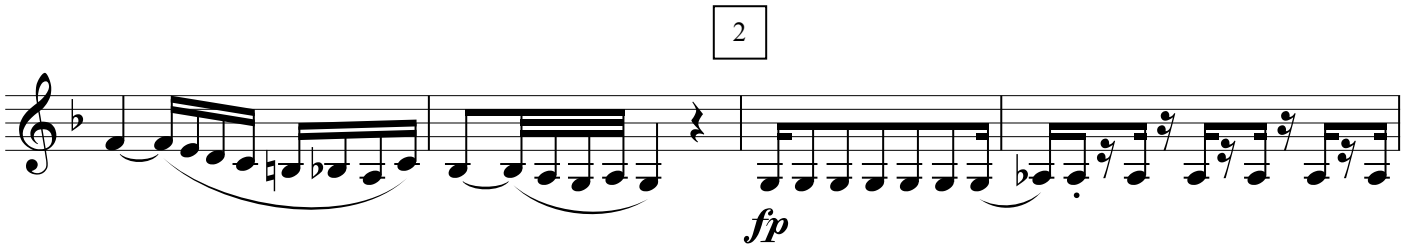
2 

6 

3 Molto Allegro

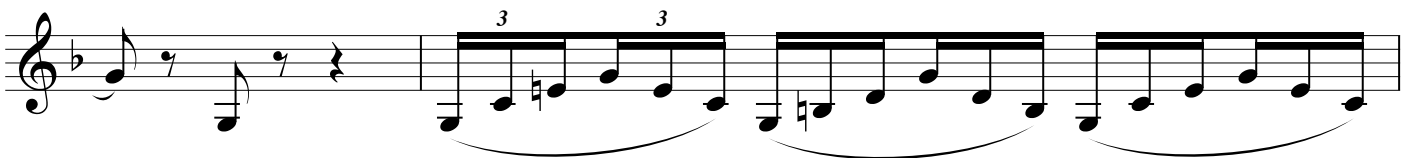

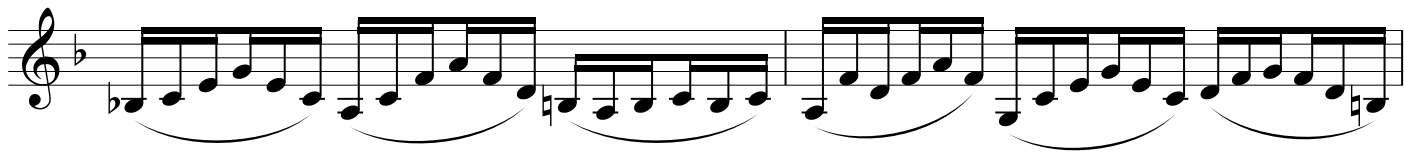

4

5

6

7

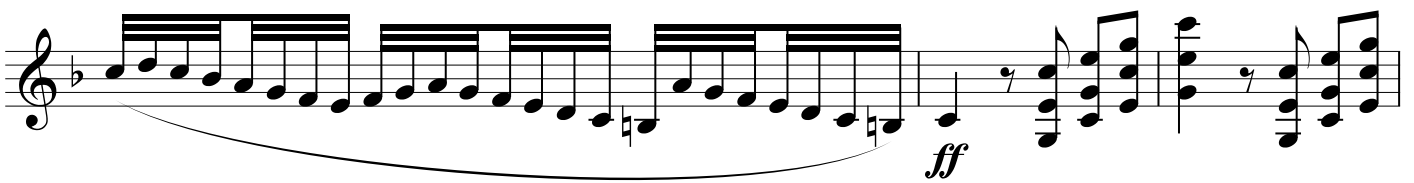
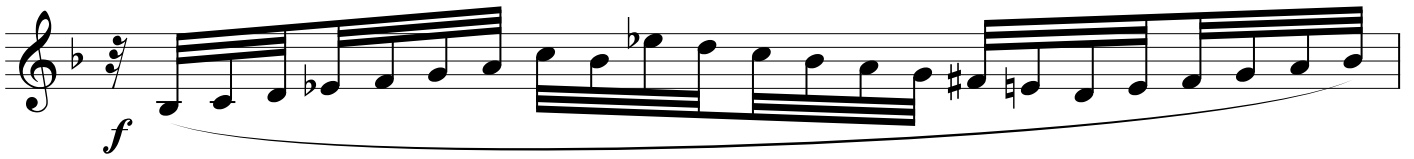

8

9

10

11

Allegretto

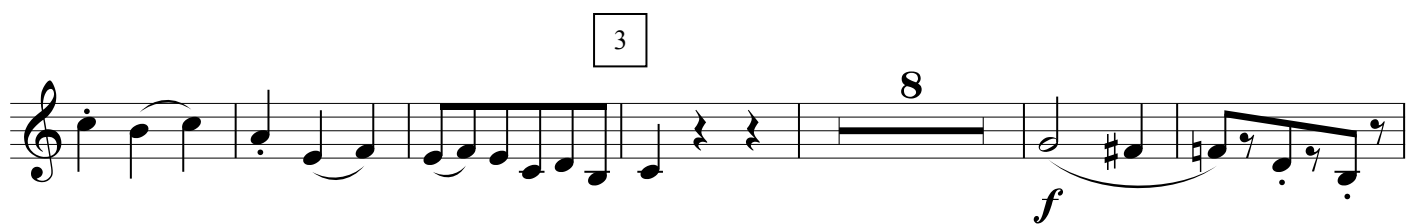
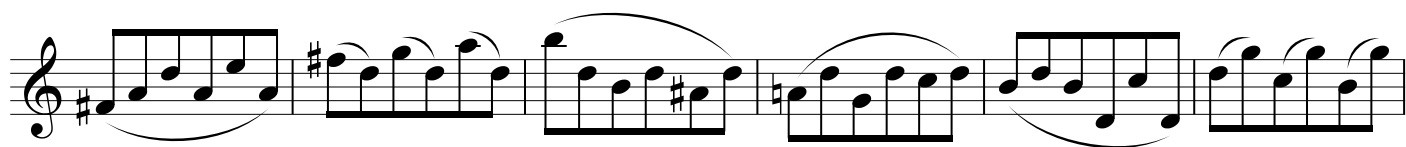
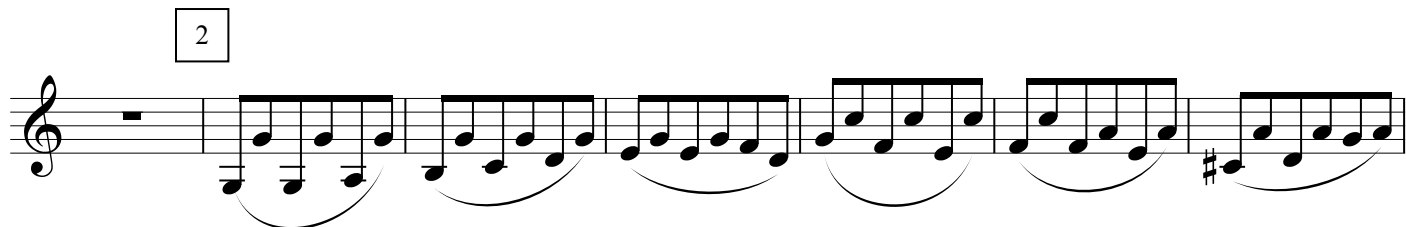

4 **Trio**

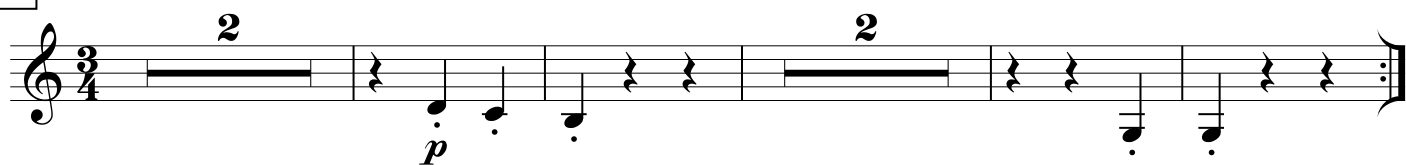

5

*f*

6

*p*

*2*

Menuetto D.C.

Molto Allegro

IV.

*p*

1

*f*

2

3

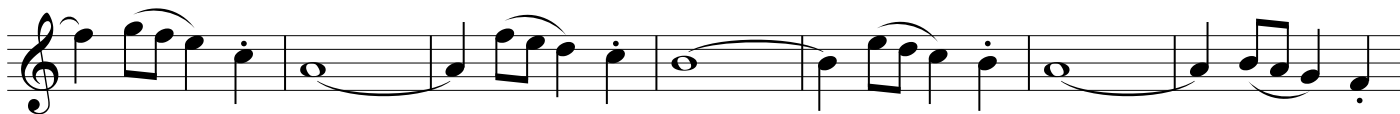

4

5

6

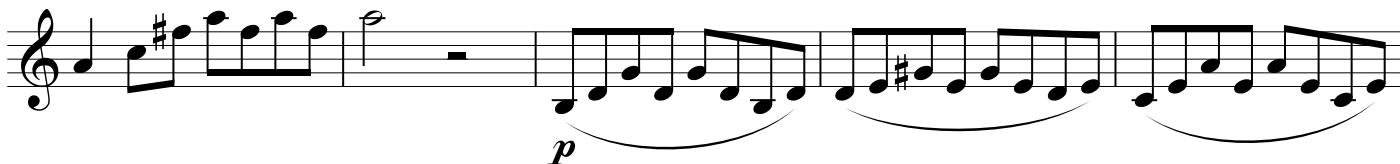

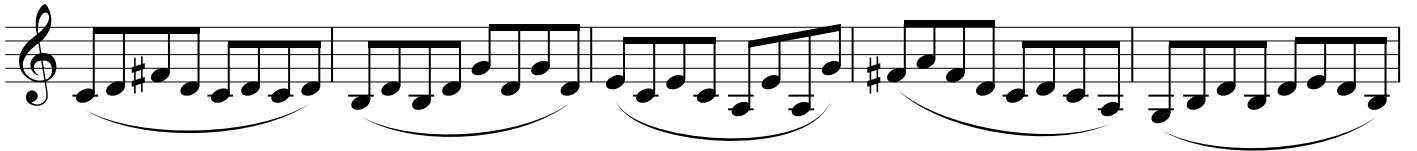

7

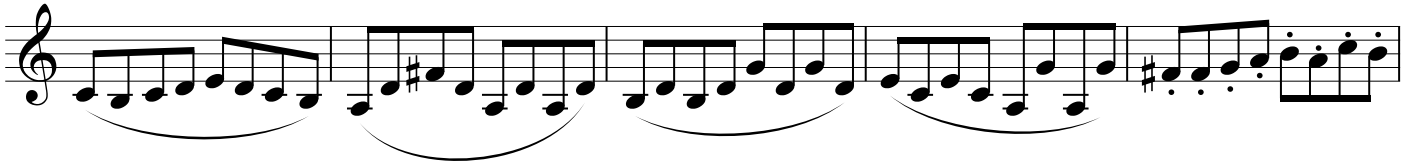

8

9

10

11

12

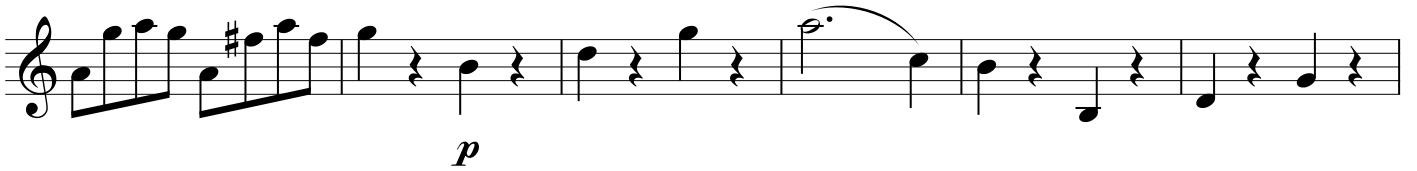

13

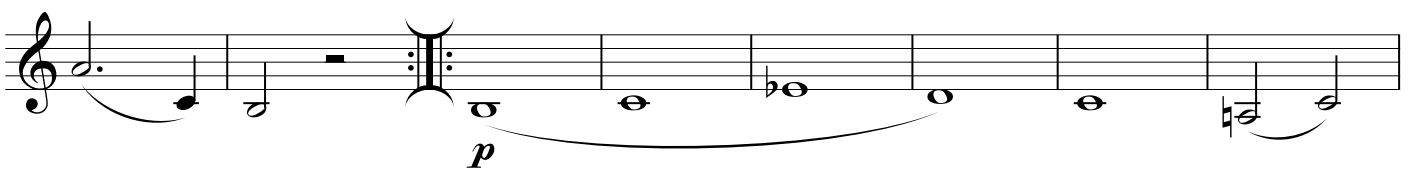

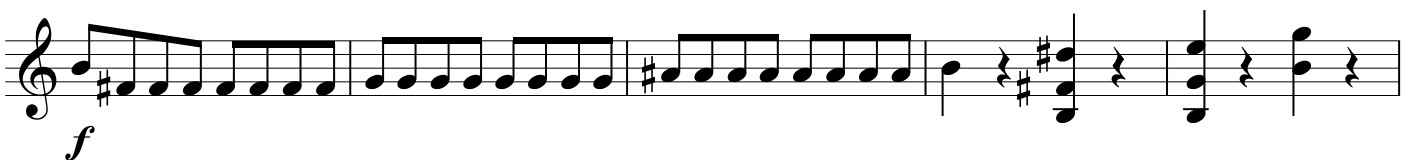
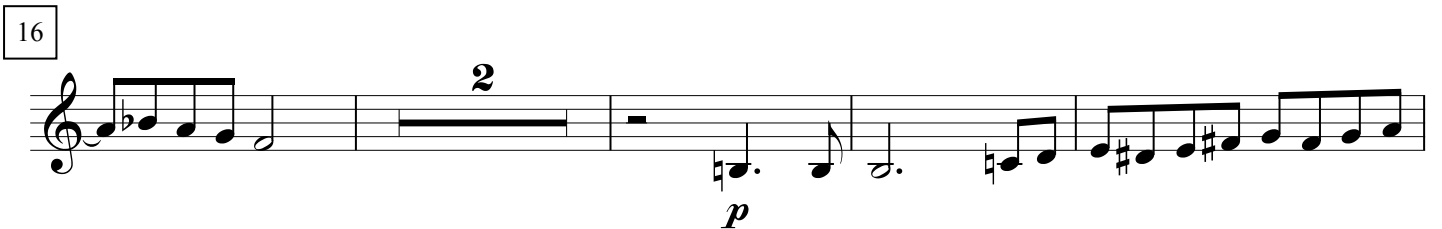
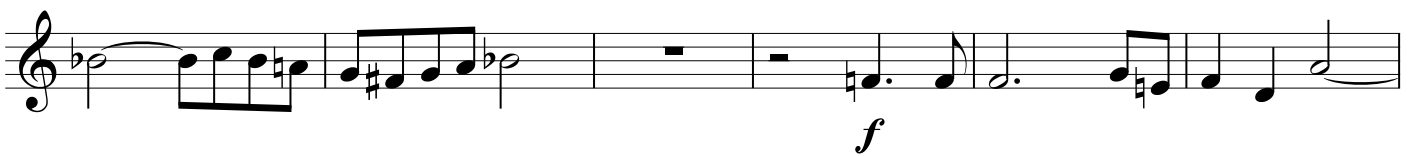
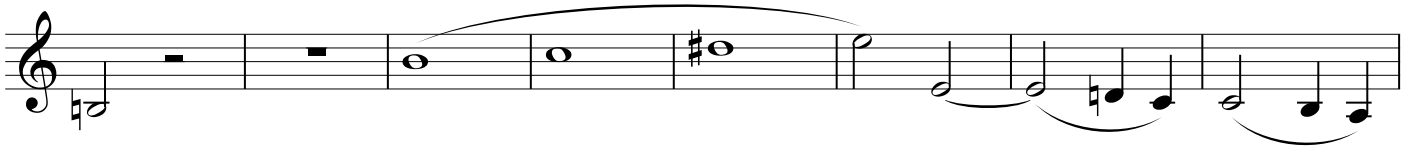

17

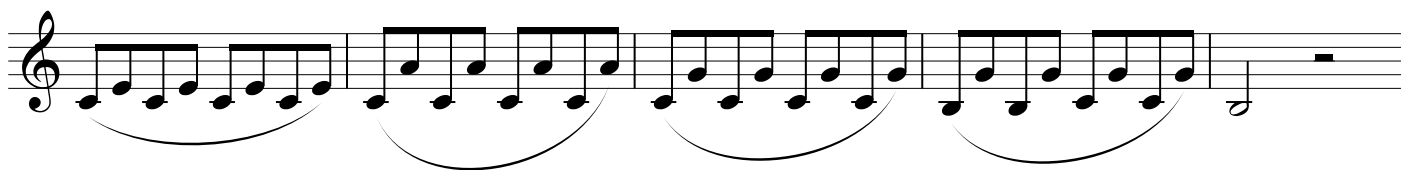
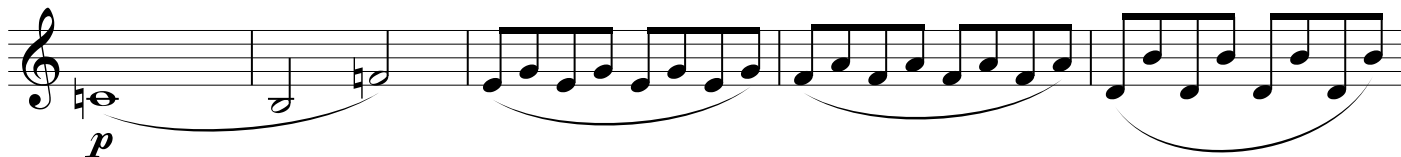

18

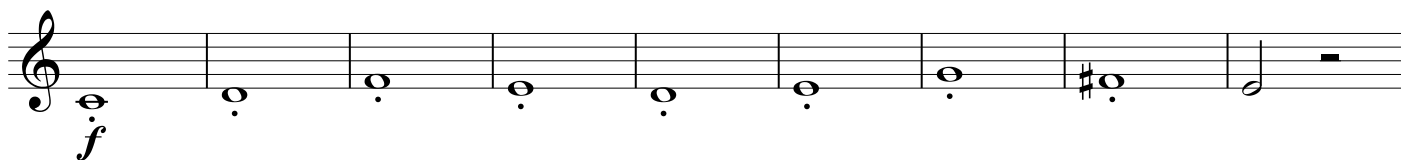

19

20

21

22

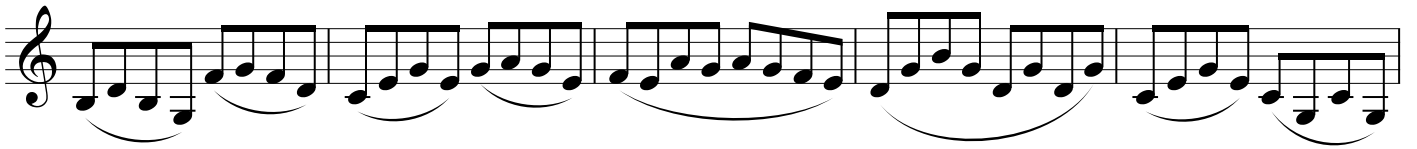
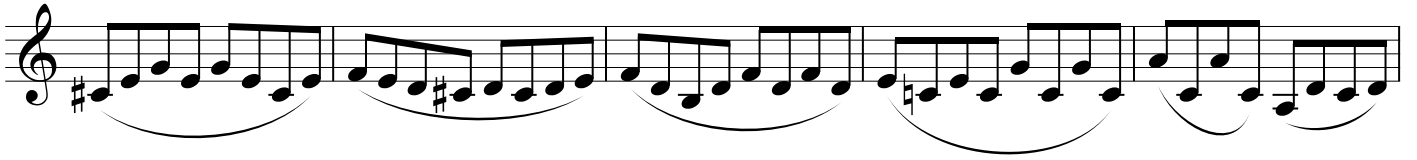
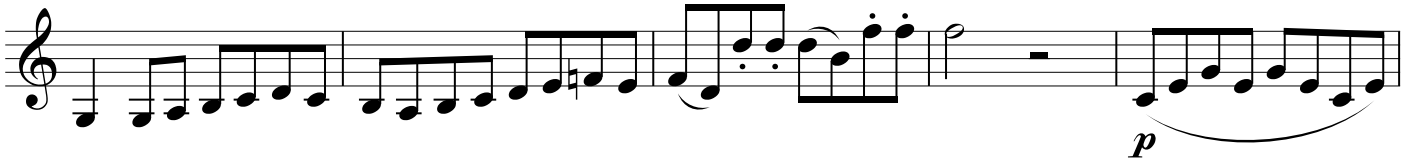

23

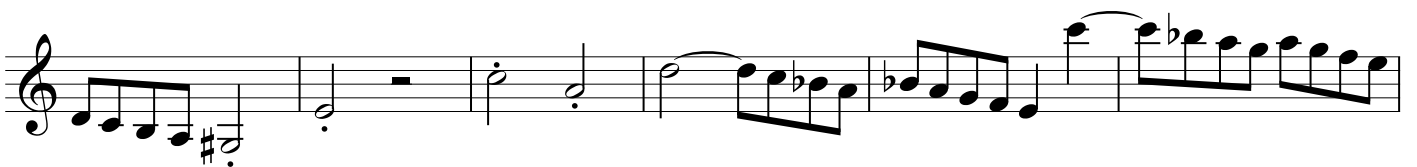

24

25

*sf*

*sf*

*sf*

26

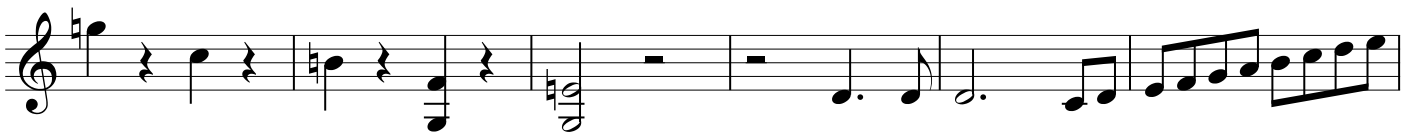

27

*p*

1. 2.

*f*

28

*p*

29

3

*f*

*tr*

30

*tr*

*tr*

31

32

