

70424

Julius Schullhoff
gewidmet.

DREI MÄRSCHCHE
für
Pianoforte
von
CARL BANCK.

OP. 74

- Nº1 Ausmarsch Pr. M. 1. —
- Nº2. Zum Sturm Pr. M. 1. —
- Nº3. Nach dem Kampfe Pr. M. 1. —

Eigenthum des Verlegers.
Singertragen in das Vereins-Archiv.

LEIPZIG, FR. KISTNER.
(K. K. Oesterr. goldene Medaille.)

5156. 5157. 5158.

Lith. Anst. C. & Pöder, Leipzig.

[1879]

29

AUSMARSCH.

Nº 1.
Vivo.

Carl Banck Op. 74. Nº 1.

Piano.

p

più f *cresc.*

f *ff*

p *cresc.*

decresc. *p*

Tea * Tea * Tea * Tea * Tea * Tea *

Un poco meno moto ed espressivo.

mfr *f* *dim* *p*

Handwritten notes: *La* * *La* * *La* * *La* * *La* *

riten. *mf*

Handwritten notes: *La* * *La* * *La* * *La* * *La* *

p *piff*

Handwritten notes: *La* * *La* * *La* * *La* * *La* *

rfs *mf* *cresc.*

Handwritten notes: *La* * *La* * *La* * *La* * *La* * *La* *

ritard. *p* *pp* *acceler.* *cresc.*

Handwritten notes: *La* * *La* * *La* *

Tempo I.

ff marc. sffz p cresc.

Tea * Tea * Tea * Tea * Tea *

sfz p

Tea * Tea * Tea *

cresc. accel. marc. ff sffz ff

Tea * Tea * Tea * Tea * Tea *

marc. p f sffz

Tea * Tea * Tea * Tea * Tea *

p riten. e dim. pp p in tempo poco tard. pp

Tea * Tea * Tea * Tea *

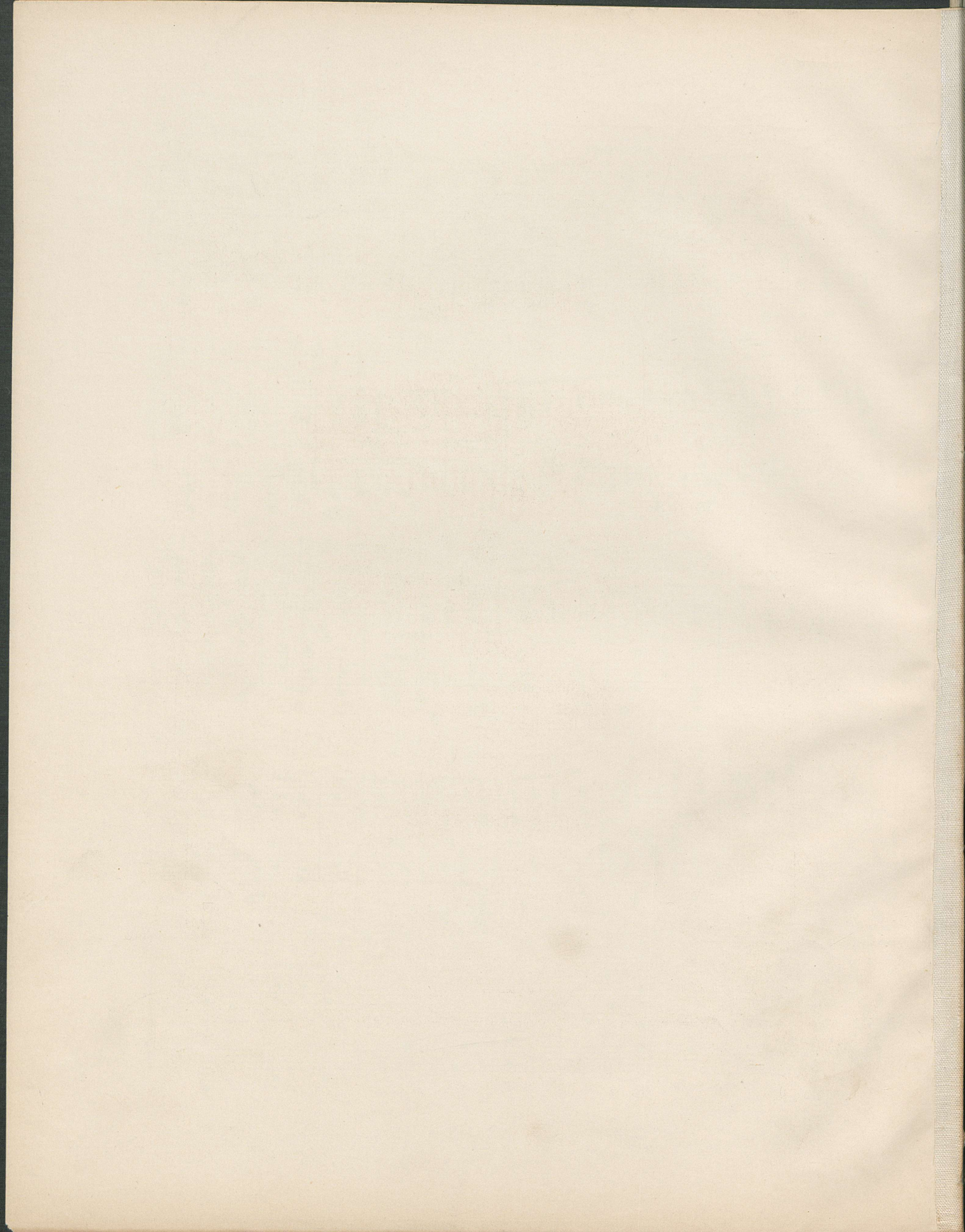

70424

Julius Schulhoff
gewidmet.

DREI MÄRSCHCHE
für

Pianoforte

von

CARL BANCK.

OP. 74

- Nº 1. Ausmarsch Pr. M. 1. —
- Nº 2. Zum Sturm Pr. M. 1. —
- Nº 3. Nach dem Kampfe Pr. M. 1. —

Eigenthum des Verlegers.
Eingetragen in das Vereins-Archiv.

LEIPZIG, FR. KISTNER.
(K. K. Oester. goldene Medaille.)

5156. 5157. 5158.

Lith. Anst. v. C. G. Röder, Leipzig.

B. D.

[1879

4/29

ZUM STURM!

Nº 2.
Allegro energico.

Carl Banck Op. 74. Nº 2.

Piano.

f e marcato

ff

mf

f

mf

f

sfz

sfz

p

più f

marc.

cre

scen - - do

con forza >

f

leggiere

mf

f sem.

tuoso

pre cre - - scen - - do

ff m.g.

p calmato

cre - - scen - - do

f *f*

sf
f
sff

Con fuoco. ♩ = ♩

sffz
ff
mf
f
mf

f
mf
f
f cre-scendo

ff
sfz
sfz marc.

poco a poco slar-gan-do

sfz
f

mf *in tempo*
dimin. *ritard.* *p* *cresc.* *f* *mf*

f *mf* *cresc. sempre* *sfz*

ff *ff*

f marc. *mf* *sfz* *stargan* *do*

ritard. dim. *p* *più f* *cresc.* *f* **Tempo I.**

ff mf

Rea *

f mf f mf

Rea * Rea * Rea * Rea *

f

Rea * Rea * Rea * Rea *

p più f marcato sf

Rea * Rea *

do- con forza leggiero

sf ff mf

Rea * Rea * Rea * Rea * Rea *

impetuoso sempre cre - - - scen - - - do

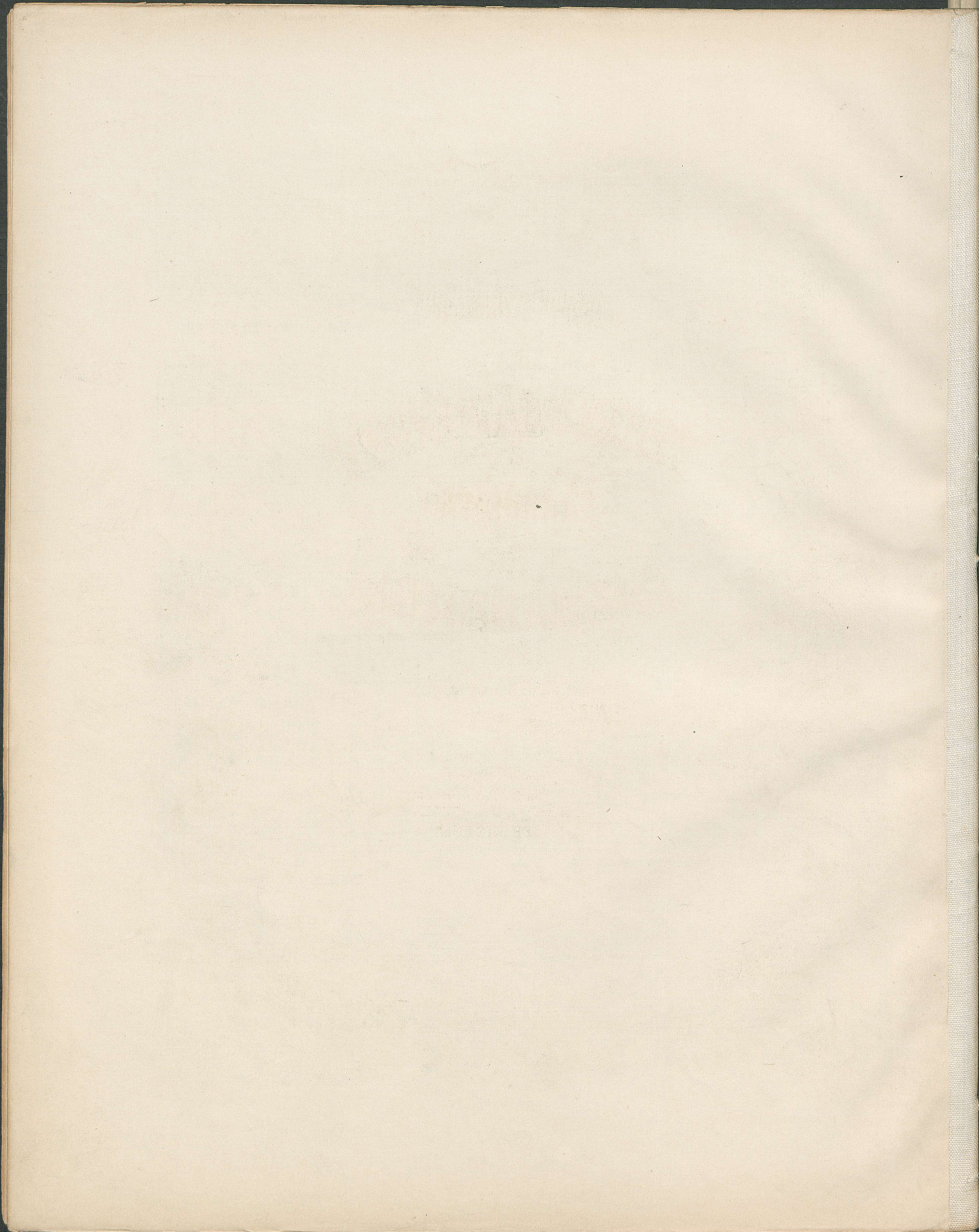

70424

Julius Schulhoff
gewidmet.

DREI MÄRSCHCHE
für
Pianoforte
von

CARL BANCK.

OP. 74

- Nº 1. Ausmarsch Pr. M. 1. ...
Nº 2. Zum Sturm Pr. M. 1. ...
Nº 3. Nach dem Kampfe Pr. M. 1. ...

Eigenthum des Verlegers.
Gingetragen in das Vereins-Archiv

LEIPZIG, FR. KISTNER.
(K. K. Oesterr. goldene Medaille.)

5156. 5157. 5158.

Lith. Anst. v. C. & Röder, Leipzig.

NACH DEM KAMPFE.

N^o 3. Patetico.

Carl Banck Op. 74. N^o 3.

Tempo deciso, non troppo lento.

Piano.

fz
cresc.
mf *sfz* *cresc.*

Tr. * Tr. * Tr. * Tr. *

f energico
ff *f*

Tr. * Tr. * Tr. * Tr. * Tr. * Tr. * Tr. * Tr. *

p *mf* *rfz*

Tr. * Tr. * Tr. *

sempre cresc. *ff marc.* *stargando*

Tr. * Tr. * Tr. * Tr. *

poco a poco
p *pp*

Tr. 8^{va} * Tr. * Tr. *

Un poco più moto.
espressivo

mf cresc. p

Lea. *

più f sfz cresc.

Lea. *

rinf. f rfz pespress.

Lea. *

pp poco ritard. p mf

Lea. *

cresc. pp p rit.

Lea. *

Tempo primo.

