

Handwritten scribbles and numbers at the top right corner, including the number 7.

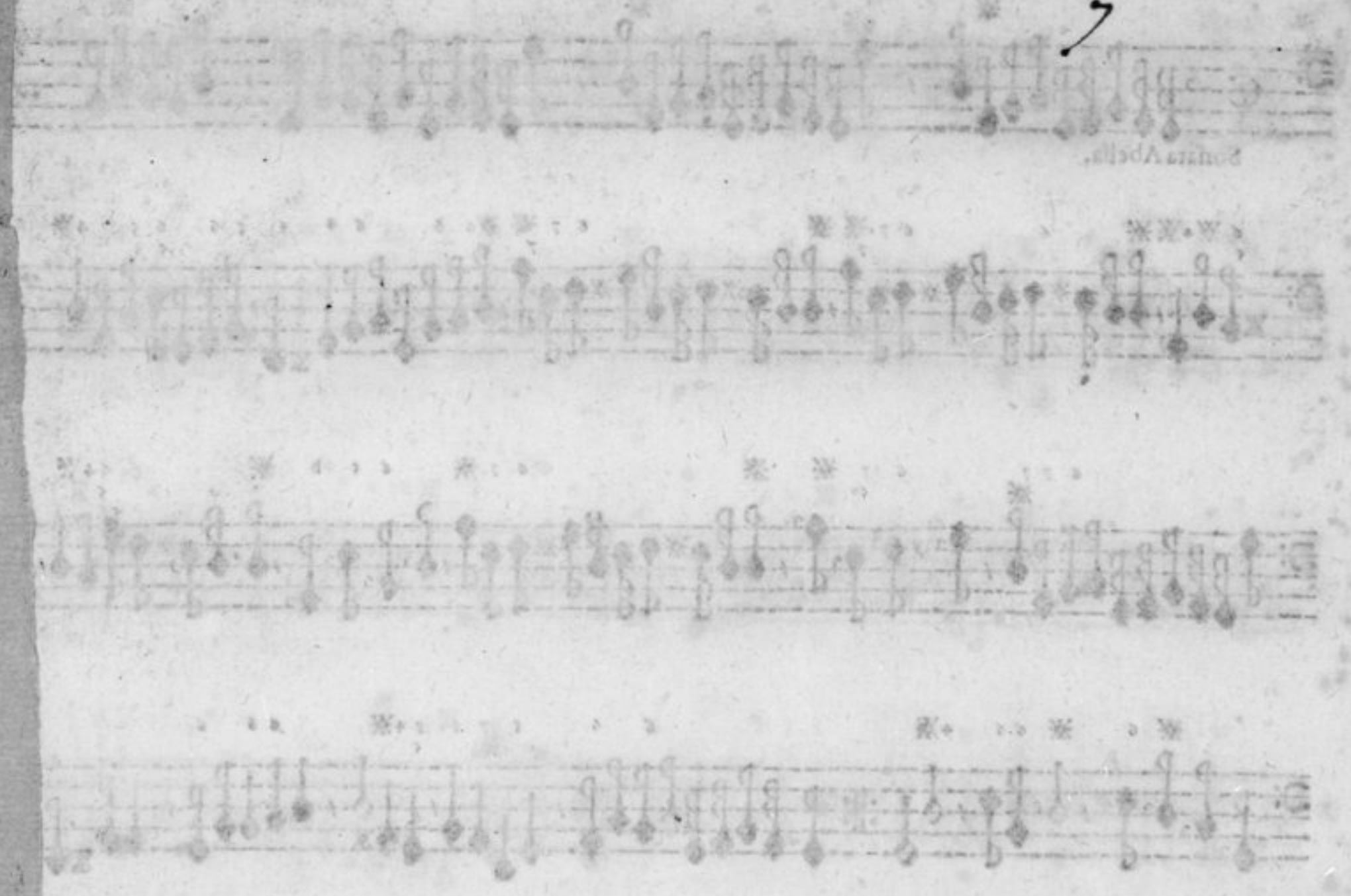

# BASSUS GENERALIS.

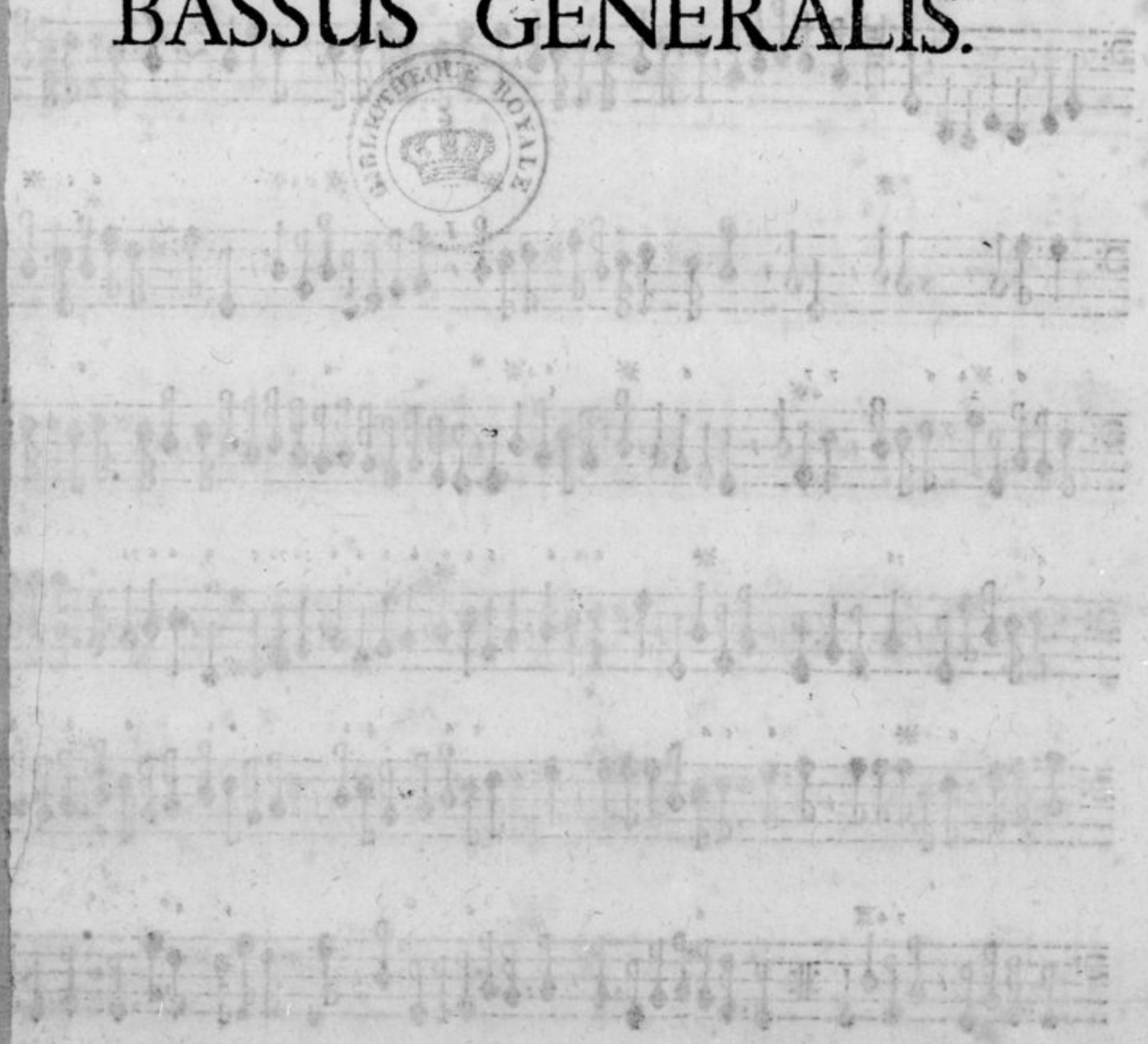

Handwritten text at the bottom left corner: *Vm 1481*

6(2)9

Sonata Abella.

(3) 20

4 5 4 3 4 3 2

7 7 6 6 7 7 6 7 6 X

115

6

adagio.  
Sonata Baccha.

6 b 6 7 6 6 6

6b 6 b 4 7 6 4 6 6 6 6 b

6 4 X X b 6 X 6 X 6 6 6 6 6 6 7 6 X X X X 6

6 b 6 7 4 7 6 6 6 7 6 6 6

6 b 4 X X

6 6 6 6 6 6 6 6 6 6 6 6 b

X b 6 X 6 6 6 4 X 6 b 6 6 b 6 6 b 6 6 6

7 7 6 X 6 6 6 6 6 6 6 6 6 6 6 6 6 6 6 4 7 6 b 6 6 6 6 6

6 6 6 6 6 6 6 4 X b 6 4 X X 6 7 6 b b 6

c c c c c c 441 c c c c c c X X c c c c c c

Sonata Cadmca.

2 c c c 7 4 X b 7 c c 4 c 4 X X b c c c c 4 X

6 6 6 6 6 6 6 7 6 7 6 7 X 6 c 4 X

6 6 c 41 c c c 6 6 6 6 76 7 7 7 X c X c

4 X 7 c X c 6 6 c 7 c X c c

4 X 7 6 7 7 X 6 c 6 c c c X b 7 7 7 7 c 6 c 41 c 41

7 7 7 7 7 7 7 7 7 7 7 6 6 c 6 6 6 c 6 6 6 6

4 X 6 c 6 c c X 6 c c c 9 c 4 X X c c

6 c c c c c c c 41 c c c c c c c c X 6 7 c c X b X + X

c c c c c c 4 X c c c c c c

6743

6 6 6 6

6 X 6 6 74 X

6

6 7 6 4 X

6

76 4 X

5 6 76

X 6 6 4 X

6

6

6 7 43

6 5

6 X

6

6

6 76 X

b

6 6

6

6

5 X 4 X

6

6

6 6 6 X 4 X

6 6

6

6 4 X

Empty musical staff.

Empty musical staff.

Empty musical staff.

Empty musical staff.

Empty musical staff.

Empty musical staff.

5 7<sup>6</sup> 6 6 6 \* 6 \* 6 \* \* \* b 6 6 6 6

adagio.  
Sonata Dejanira.

\* 6 \* \* \* 6 6 7 6 6 6 6 6 6 7 \* \* \*

\* 6 6 7 4 \* b 6 \* \* 6 6 7 4 \* 6 6 7 6 b 6 \*

6 6 \* 6 6 6 6 4 3 6 6 4 \* \* 6 6 6

7 6 4 7 7 6 3 2 6 6 7 6 6 4 6 7 6 6 \* b

7 6 4 6 b 6 7 6 6 \* 4 + \* 6 6 6 6 6 6 6 6

adagio.

6 6 6 4 6 6 6 4 3 4 6 6 6 6 6 6 6 6

7 6 \* b 6 6 6 6 6 6 6 6 6 7 6 5 6 6 6 6 6 4 \* 6

6 6 6 6 6 7 4 3 6 6 6 6 6 6 6 6 \*

6 6 6 6 6 6 \*

6 6 6 6 6 6 6 6 6 6 6 6 \*

6 6 \* 6 6 6 6 6 6 6 6 6 6 6 6 6 6 6 6

6 7 4 \* 7 7 6 7 7 6 6 6 \*

7 7 6 7 6 6 4 7 7 6 7 6 6 6 6 \*

\* 6 4 \* 6 7 6 6 6 \*

Sonata Eburna.

38(11)30

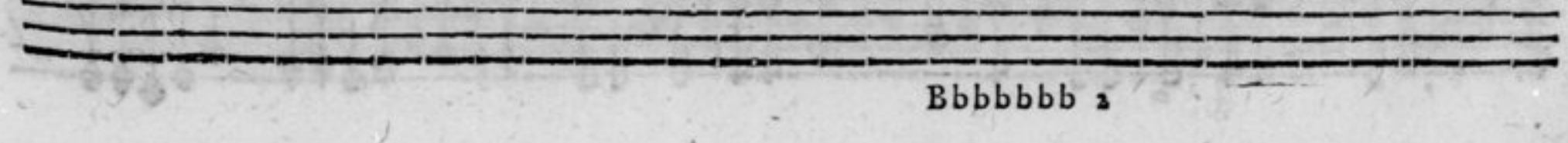
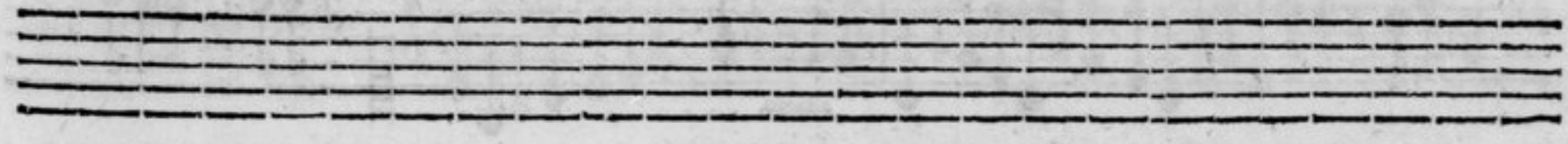
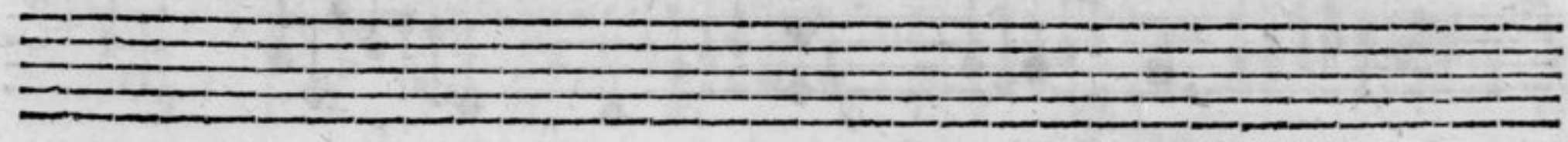
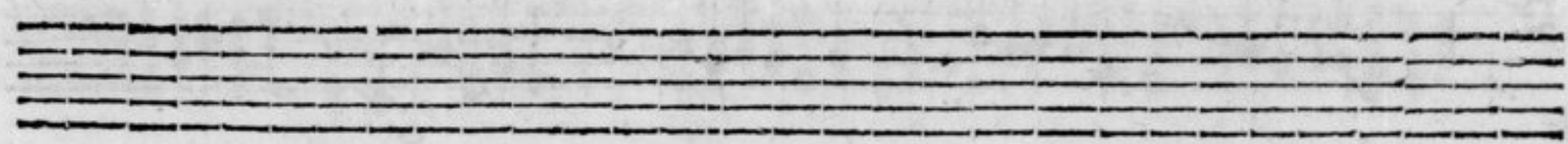
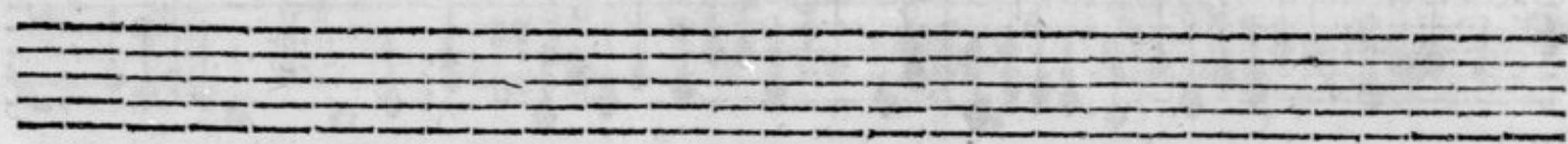
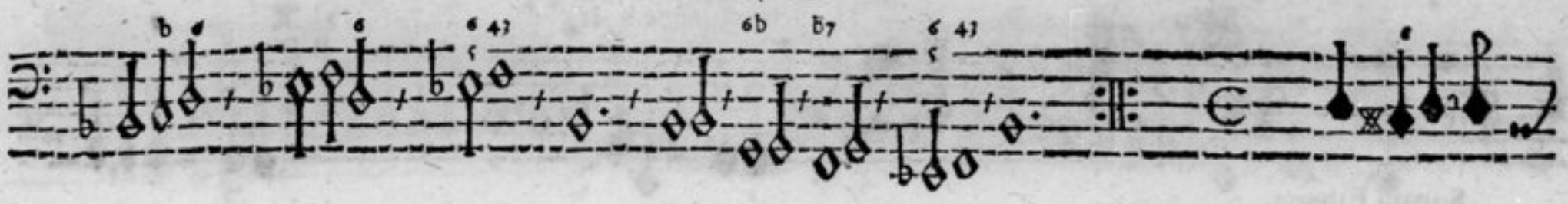

Bbbbbbb 2

Sonata Fabaria.

adagio.

745  
747

7 47

allegro.

Empty musical staff.

Empty musical staff.

Empty musical staff.

Empty musical staff.

Sonata Gaba.

adagio.

74 X

6 6 7

6

6 6

6 7 41

6

6 6 7

6

6 6

6 7 41 X

6

6 6

6

6

6 41

41

6

6

6

6

6

6

6

6

6

6

6

6

6

6

6

6

6

6

6

6

6

6

6

6

6

6

6

6

6

6

6

6

6

6

6

6

6

6

6

6

6

6

6

6

6

6

6

6

6

6

6

6

6

6

6

6

6

6

6

6

6

6

6

6

6

6

6

6

6

6

6

6

6

6

6

6

6

6

6

6

6

6

6

6

6

6

6

6

6

6

6

6

6

6

6

6

6

6

6

6

6

6

6

6

6

6

6

6

6

6

6

6

6

6

6

6

6

6

6

6

6

6

6

6

6

6

6

6

6

6

6

6

6

6

6

6

6

6

6

6

6

6

6

6

e.

6

6

6

6

6

6

6

6

6

6

6

6

6

6

6

6

6

6

6

6

6

6

6

6

6

6

6

6

6

6

6

6

6

6

6

6

6

6

6

6

6

6

6

6

6

6

6

6

Sonata Harmonia.

4 2 c b 4 X 4 2 X b c b X c

c 4 X c b 7 4 X X b

c b 4 X X c b c X c 4 X c c c c c c b c b X

X c b c c c c 7 b

c 7 c X X

X c c 1 X c 6 4 X X

c c c 6 4 X

X c X c 6 6 c c c c b c c 4 c 9 8 7 X

c 4 X X b 9 8 7 c c 4 X b c c c X

c 7 4 X

6 6 6 7 7 6 6 6 7

Sonata Ja.

5 6 6 4 6 6 7 7 6 6 4 6 6 4 3

6 6 6 6 6 6 6 6 6 6 6 6 6 6 6 6 6 6 6 6

5 6 6 6 6 6 6 6 6 6 6 6 6 6 6 6 6 6 6 6

5 6 7 6 5 3 4 7 6 6 6 6 6 6 6 6 6 6 6 6

6 6 6 6 6 6 6 6 6 6 6 6 6 6 6 6 6 6 6 6

6 6 6 6 6 6 6 6 6 6 6 6 6 6 6 6 6 6 6 6

6 6 6 6 6 6 6 6 6 6 6 6 6 6 6 6 6 6 6 6

6 6 6 6 6 6 6 6 6 6 6 6 6 6 6 6 6 6 6 6

6 6 6 6 6 6 6 6 6 6 6 6 6 6 6 6 6 6 6 6

7 7 X 6 6 6 7 7 4 X

Sonata Kœhlerina

6 4 X 6 7 4 X

X

X 6 X 6 7 5 X 6 X 6 6 6 7 4 X

6 X 4 X X 6 X 5 4 X

6 X

6 6 6 6 7 5 6 6 6 6 X 6 6 4 X X X

7 X X 6 7 X 4 6 6 6 7 X 4 6 6 6 6 6 6

6 6 6 6 4 X

6 6 7 6 X 6

21

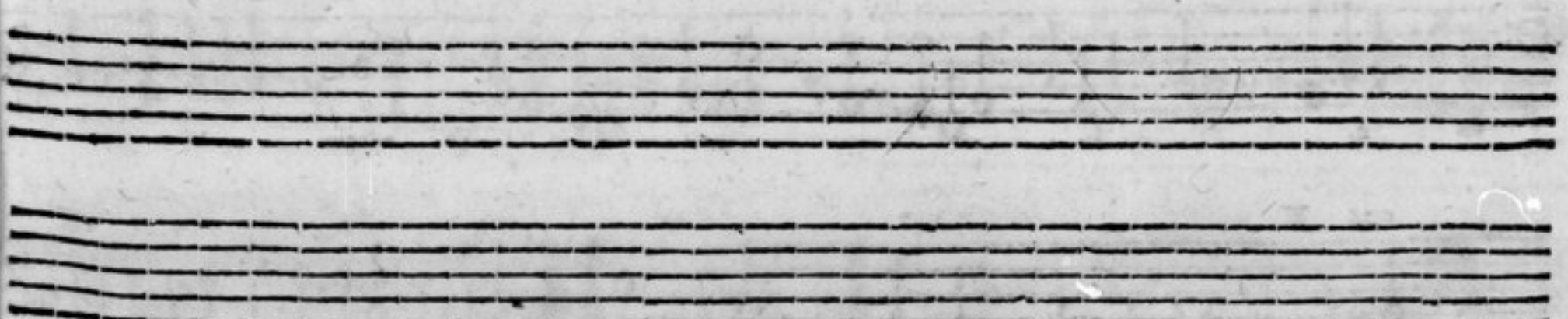
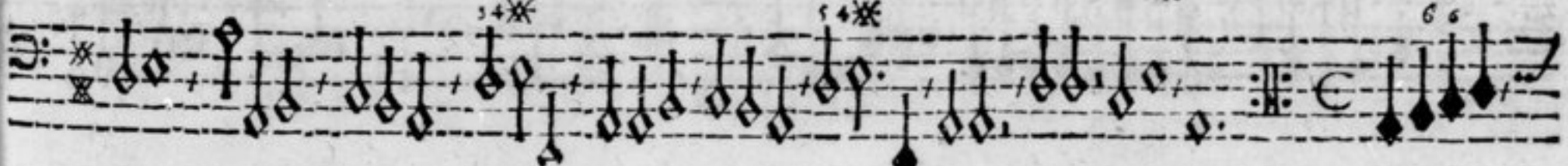
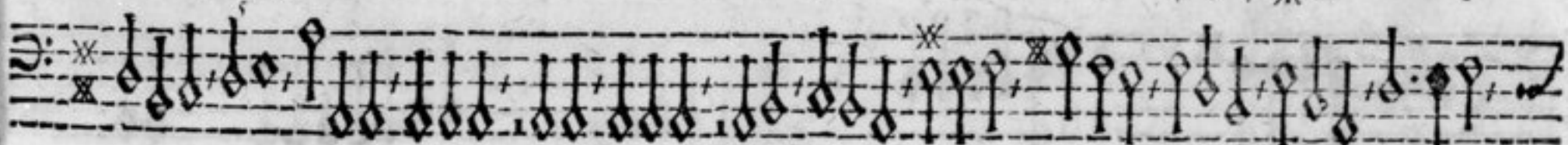
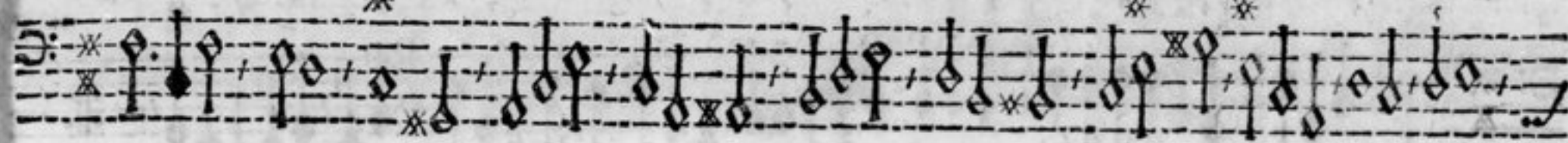
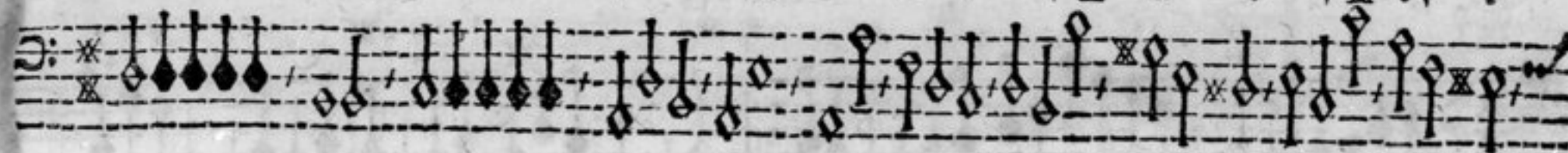
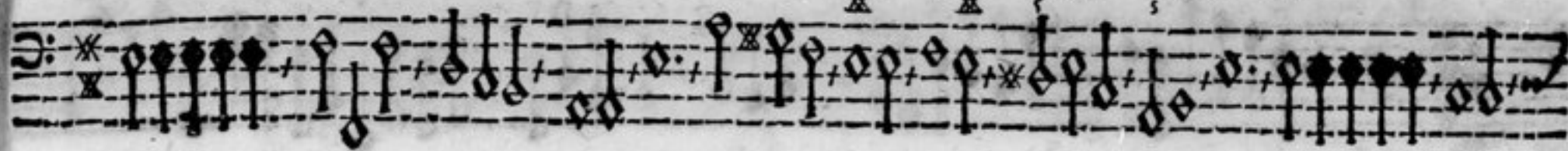

22) 36  
5 76

Sonata Laconia.

XX Xc X X

6 7

6 7 X X X X

X X X X

X

7 6 4 3 7 6 7 6 6 7 6 6 4 X

adagio.

6 5 6 5 6 6 4 3 6 6 4 3

7 6 6 7 6 7 6 7 6 4 3

4 5 6 4 5 6 7 6 X X 7 4 6 6 X 6 X 6 3 4 5

Sonata Macra.

4 X X b 5 X X 6 X 6 6 4 X X b 6 6 7 6 X b

5 6 6 7 6 6 4 6 6 6 5 b 6 5 6 4 X b 5 6 6 4 X

X b 7 b 7 b 7 b 6 6 4 5

f. p. f. f. p.

6 6 6 7 6 6 7 6 X b 6 6 5 6 6 4 X

f.

X 6 6 6 4 6 6 6 7 6 X X 6 6

f. p. f.

6 6 6 6 6 4 X 6 7 X X

7 6 5 4 X 6 6 6 6 6 6 6 6

6 6 5 6 4 6 6 5 7 7 5 4

5 7 4 X 3 6 7 4 X 6 7 4 X 6 7 4 X 6 6 7 5 4 X

(25) 30

Five empty musical staves.

Ddddddd

Sonata Nabathea.

f. p. f. p. f.

p. f. p. f. p. f.

(27) 90

Sonata Octavia

adagio.

allegro.

adagio.

45(25) 30

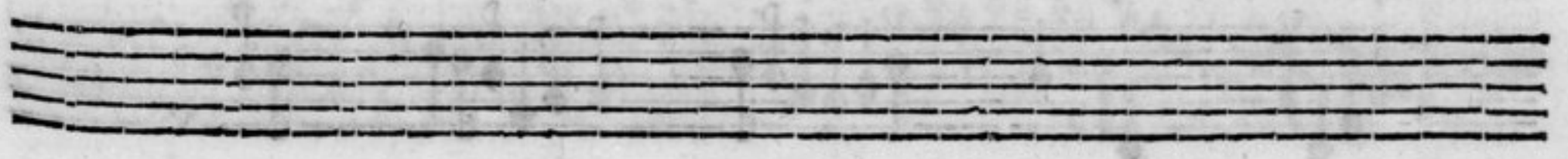
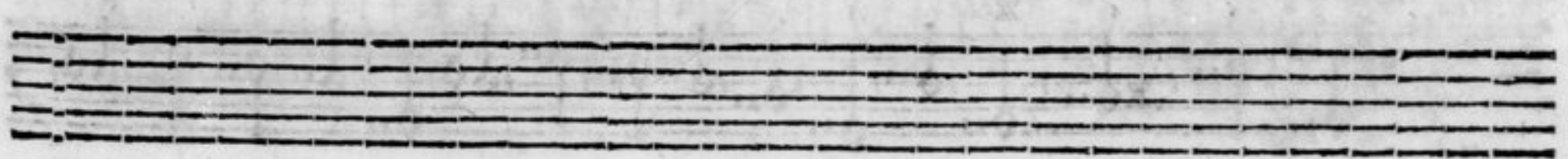

Ddddddd ;

(30)

Sonata Padua.

adagio.

allegro.

6 6 X 6 6 6 7 43 6 X 6 6 76 6 6

Sonata Quinquatria.

6 X 6 4X 2 4 5 b 6 7 7 6 7 6 6 6 6 7 7 b 6

7 6 6 6 7 7 6 7 7 4 X X b 6 X 6 4 X 6 6 6 6 6 43

6 6 6 76 X 5 6 6 6 4 X X b 6

6 6 6 5 6 X 76 4 X X 6 X 6 7 6 X 6 7

X 7 6 5 6 4 X X b X 6 6 4 X X b 6

6 6 7 X 6 6 4 X 65 6 6

65 6 X X 5 6 5 6 X 4 X 5 6 5 b X b X 5 6 5 6 5 6 5 X

5 6 5 6 5 6 5 6 5 6 6 43 6

5 6 6 6 6 6 6 6 76 6 43 6

66 (33) 90

\* 4\*\* b 10\*\* 4\*\*

987  
765

65

65 65 65 987 65 65 987 65 65 65 65

765

65

987  
765

65

65 65 65 65

7 4\*\* \* b 9 6 7 6 6 7 4\*\*

9 6 7 6 6 7 4\*\* b \*

6 6 6 4 6 6 4\*\*

Empty musical staff.

Empty musical staff.

Empty musical staff.

Empty musical staff.

Eeeeeee

(34) 30

adagio.  
Sonata Rha.

A blank musical staff.

A blank musical staff.

6 6 6 7 6 6 6 5 6 5 6 5 6 5

3  
2

adagio.  
Sonata Saboca.

65 65 65 6 56 6 6 6 6 6 6

piano.

6 6 9 6 6 6 6 6 9 6 6 6

76 4  
76 4

6 6 7 4 6 6 6 9 6 6 6 6

9 6  
76 4

piano.

erb 76 6 6 6 6 76 6 6 6

98 4  
98 4

piano.

6 6 76 4 6 6 6 6 6 6 6 6

98 6

7 4 6 6 6 6 7 4 6 6 6 6 6 7 6 6 6 5

9 6  
9 6

6 6 4 6 6 6 5 6 6 6 6 4 3 6 6 6 4 3

6 7 4 6 7 7 7 5 6 6 5 6 6 6 6 6 7 6 5 b 7 4 3 5 6 6 5

2 5 3 4 3

b 6 6 6 4 3 6 7 4 6 6 4 3 6 6 5 6 5 6 4 3

3 4 3

piano.

7 7 43

6 7 43

piano.

piano.

Sonata Tamara.

35(39) 30

55 6 6 6 6 6 43

7 7 6 6 \* 6 6 43 7 7 X 7 43 6 7

6 6 43 6 7 43 6 7 65 7 65 7 65 7 65 6

6 43

Empty musical staff.

Empty musical staff.

Empty musical staff.

Empty musical staff.

Empty musical staff.

Empty musical staff.

adagio.  
Sonata Vacuna.

♩ (41) ♩

FFFFFF

3/2

Sonata Wallona.

allegro.

adagio.

74 X

Sonata Xantippea.

XX 6 7 5 X 6 5 X 4 XX b 6 4 X

6 7 6

6 6 4 X      b      5      b      6 6 4 3

4 2      4 5 6 5 5 4 4 3      7 7 6      6 7 6 6      6

6 5 6 4 3      4 3 6 4 3

6      4 3 2 6 4      7 4 X      6 7 7 4 3

6 7 5 6 4 3      6 7 5 6 4 3      6 7 5 6 4 3

6 5 X 6 4 X      6 7 4 3      4 6 7 X      6 5 6 5 6 5 6 5      6 6 4 3      6 5

6 4 3      6 7 4 3      6 6      5 7      7 5 6 5      6 7 6 5      5 7 4      5 4 3

Four empty musical staves at the bottom of the page.

6 5 6 7 43 X 6 5 7 6 4 X 6

Sonata Yvana.

6 6 65 65 5 7 6 6 43 6 6 6 43 5 6 5 6 43 43 5

6 7 7 6 6 3 4 6 4 X 6 6 7 5 9 43 7

9 43 7 6 5 6 6 6 6 4 X 6 6 6

6 7 7 7 6 X X

X X 6 5 7 6

6 6 6 6

7 5 43 6 6 6 5

6 5 6 6 43 6 6 6 6

(47) 90

6 5 X 7 X 6 6 7 6 X 4 X 6

adagio.

Sonata Zacchantea.

5 6 X4 X X X b X X 6 X 6 7 X 6 6 6

5 7 6 6 7 X 8 6 6 76 X X 4 4 X X

7 7 6 7 6 76 X b 6 6 6 5 6 6 6 43 6

6 6 6 6 6 6 4 X X 6 6 6

3 6 b 6 5 6 5 5 X 6 b 6 6 6 43 6 6

6 6 6 6 6 6 6 6 6 6 4 X X b 6 6

adagio.

7 6 6 X 4 X X 6 6 6 6 6 6 6 6 6 6

6 43 6 6 4 6 6 5 6 5 5 6

6 6 76 X X 6 4 X X b 7 43 7 X X 6 6 6 7 X X

Seven empty musical staves at the bottom of the page.

♩ (50) 30

6 6 6 6 6 43 6 6 6

adagio.  
Sonata Ciacona.

50 43 b 43 6 6 6 43 6

43 b 65 87 6 6 65 6 6

43 b 6 56 42 6 56 43

6 6 5 65 43 6 6 6 6 6

43 6 4 3 6 43 X

6 6 6 43 6 6 6 6 6

6 6 7 43 6 6 6 6 6

X 6 6 87 6 6 342 6 56 56 56 X

6 56 43 6 6 42 6 6 6 X

♩♩(51)♩♩

6 6 7 4 3 6 5 6 6 6 4 3

6 4 3 5 6 6 6 6 6 6 6 3 4 3

6 6 4 3 6 7 5 6 7 6 5 4 3 2 1

7 6 6 6 6 6 6 6 6 6 6 6 6 6 6

4 3 6 6 6 6 6 6 6 6 6 6 6 6 6

4 3 6 6 6 6 6 6 6 6 6 6 6 6 6

6 6 6 6 6 6 6 6 6 6 6 6 6 6 6

6 7 4 6 6 6 6 6 6 6 6 6 6 6 6

6 4 4 6 6 6 6 6 6 6 6 6 6 6 6

6 66 6 6 66 66 6 66 66

piano.

6 66 6 66 6 66 66

piano.

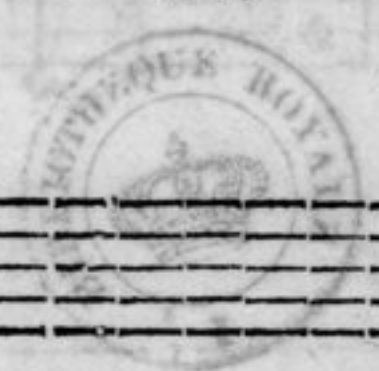

An empty musical staff consisting of five horizontal lines.

An empty musical staff consisting of five horizontal lines.

An empty musical staff consisting of five horizontal lines.

An empty musical staff consisting of five horizontal lines.