

Violino 1^{mo}

SIMPHONIE

CONCERTANTE

Pour deux Flutes

COMPOSÉ PAR

GIUSEPPE CAMBINI

Prix 4^h 4^s

A PARIS

Chez { *Madame Berault M^{de} de Musique rue de la Comédie
françoise fauxbourg S^t Germain au Dieu de l'Harmonie,
Et aux adresses ordinaires,
à Metz, chez M^r Kar.*

A P D R

J. B.

SINFONIA III

Allegro

Violino primo

3

- Staff 1: *P* (Piano), *F* (Fortissimo), *3* (triplets).
- Staff 2: *P* (Piano).
- Staff 3: *Cres* (Crescendo), *F* (Fortissimo), *P* (Piano).
- Staff 4: *F* (Fortissimo), *P* (Piano).
- Staff 5: *P* (Piano).
- Staff 6: *F* (Fortissimo), *P* (Piano), *F* (Fortissimo), *P* (Piano).
- Staff 7: *FF* (Fortississimo), *P* (Piano).
- Staff 8: *Cres* (Crescendo), *F* (Fortissimo).

4^e Rondeau All^o Moderato Violino primo

Violino 2^{do} =

SINFONIA III

All^o **P**

F

P

F

P

Cres. **F**

P

F **PP** **P**

P

Violino Secondo

4 Rondeau

Violino Secondo

P

Allo Moderato

Alto.

Alto

SINFONIA III

All^o

5 *Rondeau* *Cres.* F 52

All^o Moderato F

4 P 6 P

10 P

10 P

F P PP P

F

12 F 2 F *Minew*

6 P 2 P

1 1

P F

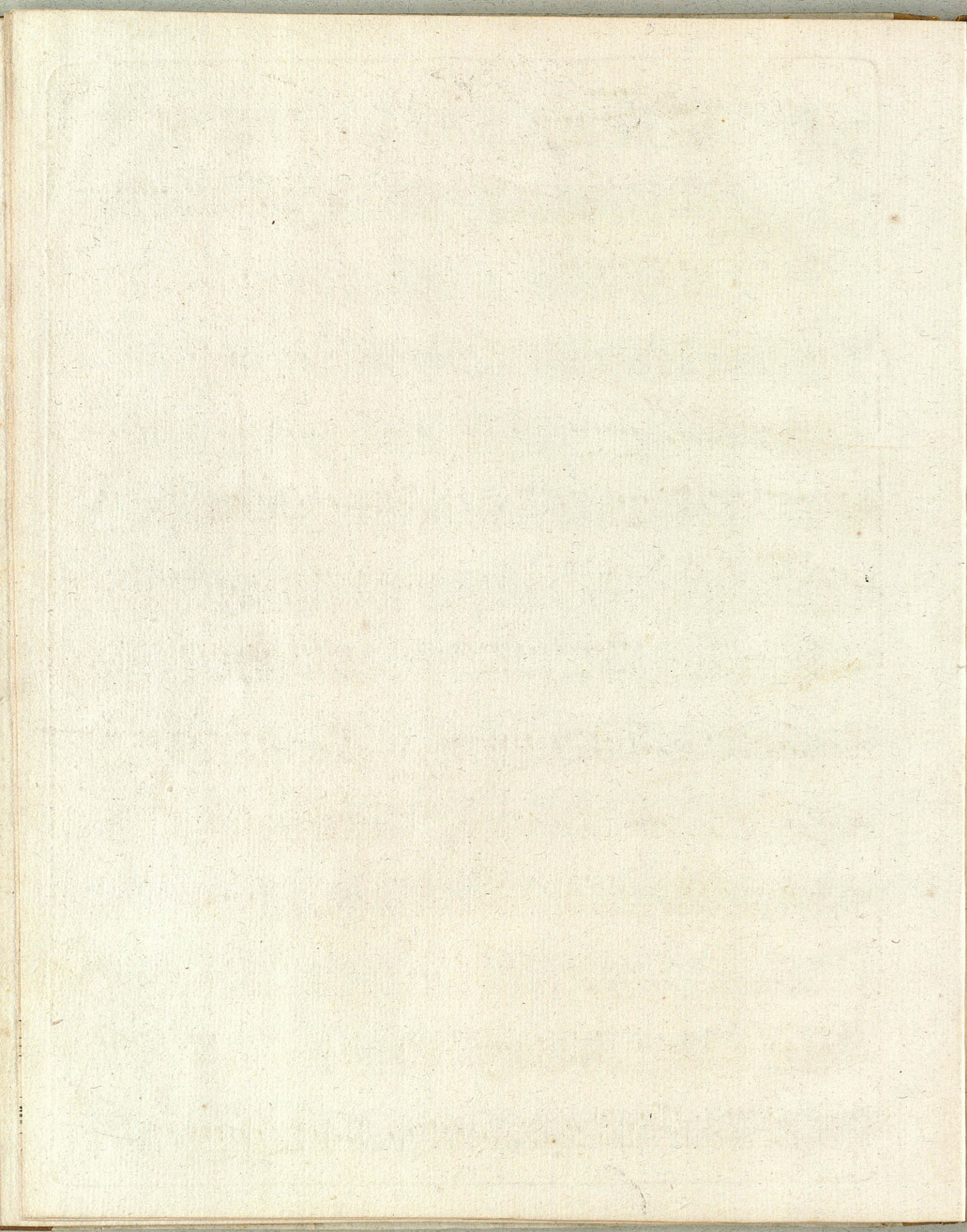

Basle -

SINFONIA III

P
Allegro
P

Basso

Flauto ^{1^{mo}} Principale

N^o 3

SIMPHONIE

CONCERTANTE

Pour deux Flutes

COMPOSÉ PAR

GIUSEPPE CAMBINI

Prix 4^{fr} 4^{fr}

A PARIS

Chez { *Madame Berault M^{de} de Musique rue de la Comédie
françoise fauxbourg S^t Germain au Dieu de l'Harmonie
Et aux adresses ordinaires.
à Metz, chez M^r Kar*

A P D R

Flauto primo principale

SINFONIA III

Allegro

P

F

15

Solo

Solo

Solo

Solo

tutti

Solo

Cres.

F

tutti

Flauto primo principale

Volta Subito

Flauto primo principale

4

SINFONIA III

p Flauto Secondo principale
Allegro

- Measures 24-31:** This section is marked *tutti f* (tutti forte) and features more complex rhythmic patterns.

Flauto Secondo principale

3 3 3 3

Cres. F

tutti F

Solo

2

Jolo

1

Cres. F P

Cres

F

Rondeau 7

tutti F

8

52

8

Allo Moderato

F

11

Jolo

3

P

15

Jolo

P

3

7

Volti Subito

Flauto Secondo principale

Two empty musical staves at the bottom of the page, indicating the end of the score on this page.

[Cambiini]

Corno primo

SINFONIA III

in G

All^o

92

[Cambini:]

Corno Secondo

SINFONIA III

in G

Allegro

Rondeau

Allo Moderato

