

VIOLINO SECONDO

Six
S O N A T A S
FOR TWO

Violins and a Violoncello

with a *Thorough Bass* for the

H A R P S I C H O R D

Composed by

SIG.^R FLORIANO DELLER

Humbly Dedicated to

Sir Gregory Page Turner, Baronet
B 9

his most obedient humble Servant

GIOVANNI SALPIETRO

Price 10 - 6

L O N D O N

Printed and Sold by JOHN WELCKER N^o 9 Hay Market opposite the Opera House

Where may be had Just Publish'd

Six Quartettos by Paisible - - 10 - 6 Six Trios by Windling - - - 7 - 6

A Third Sett of Six Concertos for the Harpsichord or Piano Forte with Instrund Parts Composed by

JOHN CHRISTIAN BACH

VIOLINO SECONDO

SONATA I

Andante moderato

P cresc F P

F

Allegro

F F

VIOLINO SECONDO

3

Allegro

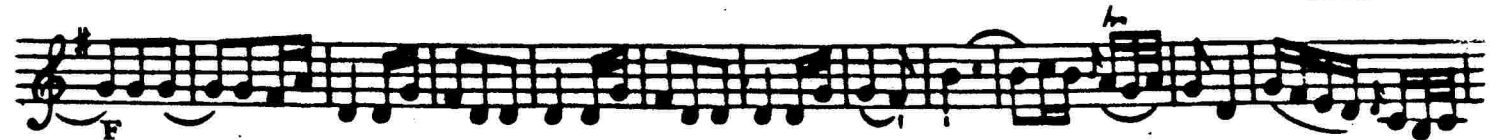

VIOLINO SECONDO

SONATA II

Andante affettuoso

Allegro

VIOLINO SECONDO

Menuetto *Sotto voce*

Twelfth musical staff

VIOLINO SECONDO

SONATA III

Andantino

Allegro

VIOLINO SECONDO

7

Menuetto

Dolce

VIOLINO SECONDO

SONATA IV

Sotto voce

Andante affettuoso

Allegro

VIOLINO SECONDO

Tempo di
Menuetto

VIOLINO SECONDO

Andante affettuoso

SONATA V

Allegro

Eleventh staff of music, featuring a dynamic of *f* and a fermata over the final note.

Twelfth staff of music, including a dynamic of *f* and a fermata over the final note.

Thirteenth staff of music, featuring a dynamic of *f* and a fermata over the final note.

VIOLINO SECONDO

Presto

VIOLINO SECONDO

SONATA VI

Dolce

Andantino

Allegro

non tanto F

Dolce

VIOLINO SECONDO

F P F
P
cres F F
F F F F

Presto

1
F F F F P
ff ff ff
mf mf mf mf P
F
ff ff ff
FINE

VIOLINO SECONDO

Dolce

SONATA VI^a

Andantino

Allegro

non tanto f

VIOLINO SECONDO

13^a

F *P* *F*

P *cres* *F* *P*

F *F* *F* *F*

F

Presto *1* *acc* *acc*

F *F* *F* *F* *P*

ff *ff* *ff*

ff *ff* *ff* *acc* *P*

acc *acc* *acc* *acc* *acc* *acc* *1* *acc* *F*

acc

ff *ff* *ff*

ff *ff* *ff*

FINE