

SUNG BY  
MISS MARY DAVIES.

“EVER THINE.”

ESCHAF WOHL

S O N G,

WORDS BY E.R.

M U S I C

BY

FRANZ ABT.

*Composer of*

"THEE ONLY I LOVE:"	"O! SWEET FLOWING STREAMLET."
"KATHIEEN AROON:"	"O! YE TEARS:"

*1. Abt. Ball.*

*A. 7*

*M. C. Cocks*

*2. B. 4*

LONDON,  
ROBERT COCKS & CO NEW BURLINGTON STREET REGENT STREET, W.  
*by special Appointment*  
MUSIC PUBLISHERS TO HER MOST GRACIOUS MAJESTY, QUEEN VICTORIA,  
AND ROYAL HIGHNESS, THE PRINCE OF WALES.

All ROBERT COCKS & CO'S SONGS & VOCAL DUETS MAY BE SUNG IN PUBLIC, WITHOUT THE PAYMENT OF ANY FEE.

ALLAN & CO MELBOURNE.

## EVER THINE.

WORDS BY  
E. R.

MUSIC BY  
FRANZ ABT. Op. 213. N<sup>o</sup> 3.

*MODERATO.*

VOICE. 

Where'er it be...: in si-lent night., Or

PIANO. 

midst the bu-sy toil of day, Un--ceas-ing-ly....., with

*poco rit.*

con-sci-ous might.. My love holds pa-ra-mount its sway, I... am

*mf* *poco rit.* *pp*

*molto espressione.*

3

*cres:*

thine, ev...er thine....., With heart and soul and ev'ry

*p*

*f*

thought, I... am thine, ev...er thine..., And with-out

*dim:*

thee... would life be nought.

*dim:* *mf* *f*

When

Ever thine. FRANZ ABT.

14,366.

grief and care..... my life as... sail..... My

in - most soul re - mains at rest, And

ne ..... ver can..... its fate... be - wail..... While

*poco rit:*  
 thou still lov'st, and lov'st... me best. I..... am

Ever thine. FRANZ ABT.

14,366.

*molto espressione.*

5

*cres:*

thine, ev...er thine....., With heart and soul and ev'ry

*p*

thought I...am thine, ev...er thine., And with-out

*f*

*dim:*

thee... would life be nought.

*dim:*

*mf*

*f*

A

*pp*

6

3 3

Ever thine. FRANZ ABT.

11.366.

heav'n - born thought brings joy divine, And sheds its magic o' ver

me: *p* That thou art mine, as I am thine, For

life and for e ter ni ty! I am thine ev...er

The third system continues the vocal line and piano accompaniment. The lyrics are: "life and for e ter ni ty! I am thine ev...er".

thine, With heart and soul and ev'.....ry

The fourth system concludes the vocal line and piano accompaniment. The lyrics are: "thine, With heart and soul and ev'.....ry".

thought, I am thine, ev-----er

thine, ... And without thee would life be nought.

*dim.*

I'm thine With heart and soul and ev'ry

*rit.*

thought.

*dilucendo.* *pp* *ppp*

MUS N  
mls  
783.2  
A164

N' copy

MUS/140

# ROBERT COCKS & CO.'S NEW POPULAR SONGS.

## SUMMER VOICES.

*The Hiss Gift for 1887 was awarded to this, as the best Ballad, by the Royal Academy of Music.*

CORELLI WINDEATH.

It is sum-mer, it is sum-mer, how beau-ti-fal it looks

## WIFIE.

MARION LA THANGUE.

Oh, the bright and joy-ous youth-time, How I love to think of you

## PROPRIETY.

C. F. HAYWARD.

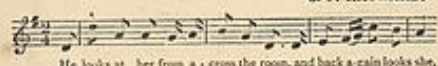

He looks at her from a - cross the room, and back a-gain looks she,

## LOVED VOICES.

No. 1 in F. No. 2 in E flat. No. 3 in G.

EDITH COOKE.

Oh, mem'ry of the past, bring back The thoughts of happy days.

## NEVER MIND, WHAT YOU CAN'T MEND.

HENRY PONTET.

Clang! clang! on the milking pail, Clang! clang! I play'd a tunc: Going to

## TWO MARIONETTES.

No. 1 in E flat. No. 2 in G.

EDITH COOKE.

Two Marionettes, the sto-ry goes, Once travel'd from town to town.

## CAN I FORGET.

Adapted to the celebrated "GUYANA" WALTZ. E. BUCALOSSI.

Can I for-get how we lit - ter'd to - geth - er

## FIRE-LIGHT MEMORIES.

CIRO PINSUTI.

I am sitting alone in my chamber, And the fire on the hearth burns

## CROSSING THE BROOK.

No. 1 in E flat. No. 2 in F.

EDITH COOKE.

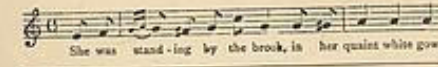

She was stand - ing by the brook, in her quaint white gown

## THE LIGHT UPON THE RIVER.

No. 1 in E flat. No. 2 in D.

A. H. BEHREND.

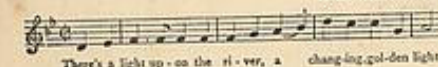

There's a light up - on the ri - ver, a chang - ing, gol - den light.

## MY HEART'S MESSAGE.

No. 1 in C. No. 2 in E flat. No. 3 in F.

A. H. BEHREND.

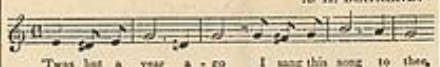

'Twas but a year a - go I sang this song to thee,

## ASKING THE WAY.

No. 1 in C. No. 2 in A.

GERALD M. LANE.

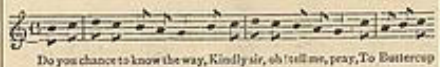

Do you chance to know the way, Kindly sir, oh! tell me, pray, To Battersea

## IF WE COULD MEET.

No. 2 in E flat. No. 3 in F.

CECILE S. HARTOG.

If we could meet who have been long a part, I won - der what

## SONG OF THE ANVIL.

ODOARDO BARRI.

Let the north wind howl round the anvil door, Let the snow fall fast and free,

## THE OLD SPINET.

No. 1 in D. No. 2 in F.

ERNEST BIRCH.

It stands in a cor - ner, there, always, Away from the glare and light;

## WHILE WE DREAM.

No. 1 in E flat. No. 2 in F.

R. B. ADDISON.

On the banks the will flow'r's sleep, At our feet long shadows lie:

## THE OLD SEE-SAW.

ANNIE E. ARMSTRONG.

You remember the old see-saw where it stood, In the meadow beyond the mill.

## TWO SPIRITS.

No. 1 in E flat. No. 2 in F.

S. A. SABELL.

There is no door, however poor and low-ly, No portal proud and great in all the land,

## CHILDREN AT PLAY.

MICHAEL WATSON.

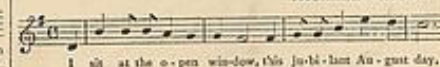

I sit at the o - pen win - dow, this ju - bi - liant Au - gust day.

## AN IDLE SONG.

MICHAEL WATSON.

River! that in si - lence wind - out, Through the meadows

## IN THE EVENING.

C. DICK.

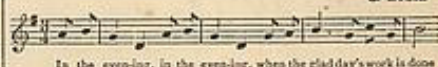

In the even - ing, in the even - ing, when the glad day's work is done

## LITTLE CHILDREN.

ANNIE E. ARMSTRONG.

As thro' the church the mid - night light of eve is soft - ly stream - ing.

## FOR OLD SAKES' SAKE.

No. 1 in E flat. No. 2 in G.

A. H. BEHREND.

Let the twilight gather o'er the distant sea, Let the day - night glory

## FIRST COME.

R. B. ADDISON.

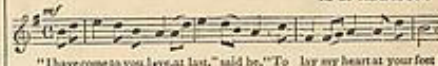

"I have come to you, live at last," said he, "To lay my heart at your feet;

## THE AFTERGLOW.

CIRO PINSUTI.

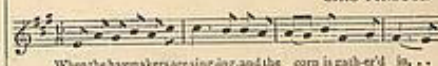

When the haymakers are sing - ing, and the corn is gather'd in, . . .

## LAZILY.

A. PERCY AMES.

A - down the stream I float with her, the fairest fair,

## DO THE NEXT THING.

(SACRED SONG.)

ALICE BORTON.

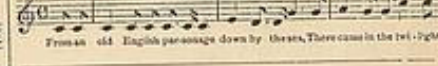

From an old English parsonage down by the sea, There came in the full light

## OUR HEROES.

No. 1 in F. No. 2 in D.

J. SLATTER.

Come, lads, I'll give you all a toast, One more be - fore we part.

## AN ABLE SEAMAN.

FREDK. BLAVAN.

When first I took to the sea, my lads, steady - ly, steady - ly,

## UNTIL THE DAY BREAKS.

In D, E, and F.

CIL GOUND.

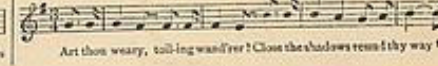

Art thou weary, toil - ing wan - derer! Close the shadows round thy way!

PRICE TWO SHILLINGS EACH, NET.

LONDON: NEW BURLINGTON STREET

Music Publishers to the Queen & H.R.H. The Prince of Wales.

3 1508 00491218 9