

Peter Ilyich Tchaikovsky
Swan Lake, Op. 20

Triangolo

Introduktion

Moderato A B C Allegro ma non troppo

Tempo I.

I. Akt

No. 1

Allegro giusto 1.

Tchaikovsky — Swan Lake, Op. 20

P11

2

3

mf

4

ff

5

ff

ff

Tempo di Valse

Valse

Introduca

f

ff

ff

p

1 2 3 4 5 6 7 8 9

2 3 4 5 6 7 8 9

Tchaikovsky — Swan Lake, Op. 20

PII

4

Op. 3 Facet

Op. 4

I.

26 *Allegro* 27 28

Intrada 18 22 28

29 *Andante sostenuto* 30 31

8 16 24 18

32 *Allegro semplice* 33 34 *Presto*

9 22 12

ff

35 *Moderato* 14 15 36

2 3 4 5 6 7 8 9 10 11 12 13

2 3

4 5 6 7

37 *Allegro* 38

10 8 28

Tempo

2

Tchaikovsky — Swan Lake, Op. 20

P11

39 *Allegro vivace*

Coda 

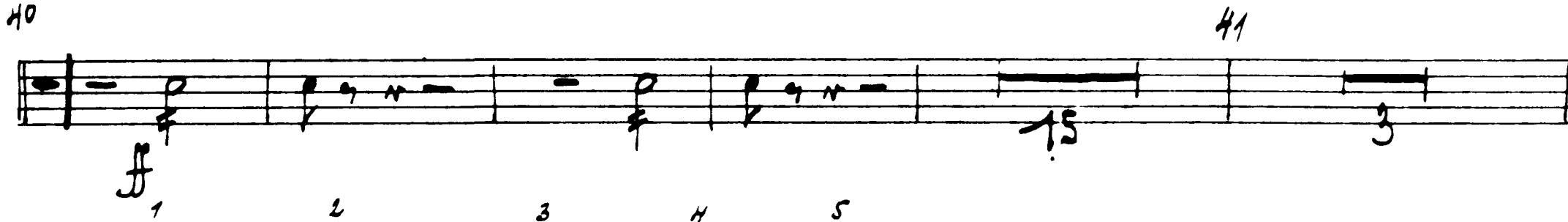

40 

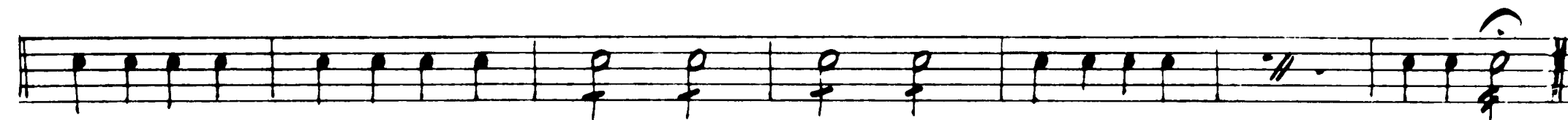

2125

42 *Tempo di Valse, quasi moderato*

I. 

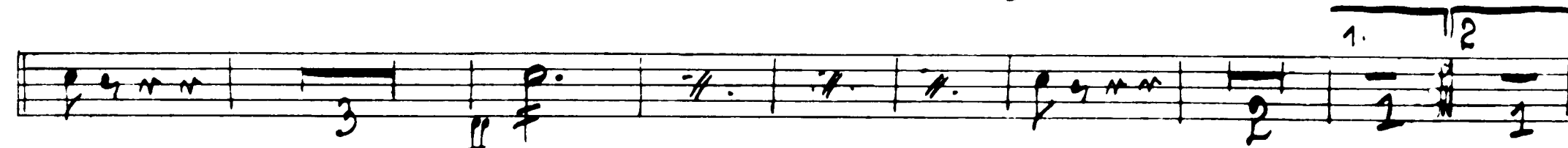

44 

45 *Andante*

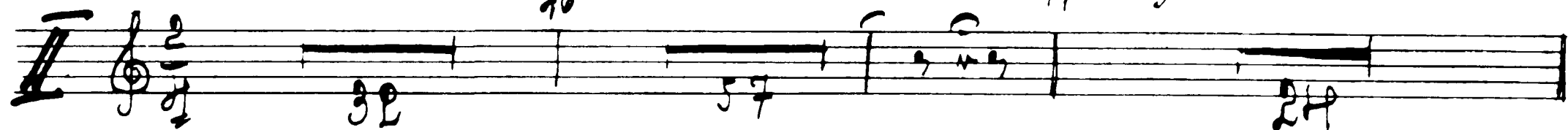

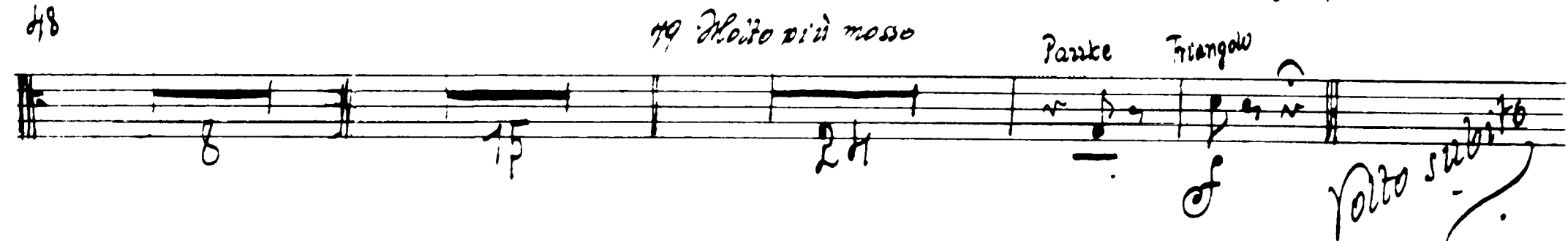
48 

Tchaikovsky — Swan Lake, Op. 20

P11

6 *50 Tempo di Valse*

Espiegle
See
insert

52 Allegro molto

IV. Coda

No 6 Facet

No 7 Facet

No 8

60 *Tempo di Polacca*

Tchaikovsky — Swan Lake, Op. 20

8

66

1 2 3 4 5 6 7 8 9

No 9 Finale

Andante

67

16 30

II. Akt

No 10 Facet

No 11 Facet

No 12 Facet

No 13

I

Tempo di Valse

17 20

II

19 *Moderato assai* 20 *Molto più mosso*

2 3 4 5 6 7 8

III

21 *Tempo di Valse* 22

32 67

IV

23 *Allegro moderato* 24

25 12

Tchaikovsky — Swan Lake, Op. 20

25 *Andante* Harfe *Cadenz.* *Andante non troppo* 26 *Piu mosso* 27

28 29 30 *cello solo* 31 *Tempo I.*

32 *Allegro* *Piu mosso*

33 *Tempo di Valse* 34

Coda *Allegro vivace* 35

No 14 Facet

III. Akt

No 15

Allegro giusto

1

2

3

4

5

6

7

8

9

10

11

ff

f

ff

f

Andante

8 *Moderato assai*

f

Tchaikovsky — Swan Lake, Op. 20

12

Allegro vivo

Fin

13 *Allegro*

Tromb. Siston

2 Clar. Solo

14 *Tempo di Valse*

15 Tromb. Piston 2 Clar. Solo 16 Tempo di Valse

mf f

17 Tromb. Piston 2 Clar. Solo 18 Tempo di Valse

mf f

19

mf f

20 21

mf f

22 23

mf f

24

mf f

25

mf f

2 3 4 5 6

Op. 18

26 Allegro Tromb. Piston 27 Allegro giusto

Allegro Tromb. Piston Allegro giusto

No 19

14

28 *Moderato assai*

Intrada

29 *Tambourin*

30 *Allegro clar. Solo*

Var I.

34 *Pante*

35

36 *Moderato*

Var II.

37 *Allegro*

Var III.

Moderato Harfe

39 *Allegro semplice* *Oboe Harfesolo*

Var IV.

40 *Pizz mosso*

41 Allegro molto

42

Coda

3 4 5 6 7 8 9 10 11 12 13 14 15 16
17 18 19 20 21 22 23 24 25 26 27 28 29 30 31

Op. 20

Moderato assai

45 Allegro moderato

46 Vivace

2 3 4 5 6 7 8 9 10 11 12 13

Tchaikovsky — Swan Lake, Op. 20

P11

16

Tambourin *49 Allegro non troppo* Tambourin

52 Più mosso tempo

53 Più mosso

Empty musical staff.

No 22 P11

Allegro moderato *54 Andantino quasi moderato*
Piston Solo

Violino

Molto più mosso *55 Presto*

56

57

1 2 3 4 5 6 7

No 23

Tambourino *Tempo di mazurka* *58*

ff

Molto subito

Tchaikovsky — Swan Lake, Op. 20

P11

18 59

60

61

2H

66

68

69 *Pizz mosso*

Facet

IV. Akt

No 25 Facet

No 26 Facet

No 27

angolo 5 Moderato

No 28 Facet

No 29 Finale

amiani 17 Andante

P11

20

andante mol.

23 *Moderato e maestoso*

Tamiam

26 *Meno mosso*

27 *Moderato*

Violin Solo

Triangolo

Cadenza

Andante semplice

Allegro vivo

Tchaikovsky — Swan Lake, Op. 20

P18

2

1. vc.

1

2

3

24

1. vc.

4

2

6

No. 2. Valse

Introduca
Tempo di Valse

Valse 34

Tchaikovsky — Swan Lake, Op. 20

Picc

Tchaikovsky — Swan Lake, Op. 20

P16

No 3 Theme

No 4

I. Intrada, Tacet. II. III. IV. V. Tacet

Tchaikovsky — Swan Lake, Op. 20

P10

6

91-5

42 *Tempo di Valse*

43

44

45 *Andante*

46

47 *Allegro*

48

49 *Molto più mosso*

50 *Tempo di Valse*

51

52 *Allegro molto vivace*

II. coda

13 14 15 16 17 18 19 20 21 22 23 24 25 26 27 28 29

Tchaikovsky — Swan Lake, Op. 20

P1B

No 6 Tacet

No 7 Tacet

No 8

60 Tempo di polacca

Tchaikovsky — Swan Lake, Op. 20

P1b

No 9 Finale Facet

II. Akt

No 10 Facet

No 11 Facet

No 12 Facet

No 13

I, II, III, IV, V, VI, VII. Facet

No 14 Facet

Tchaikovsky — Swan Lake, Op. 20

PIB

10

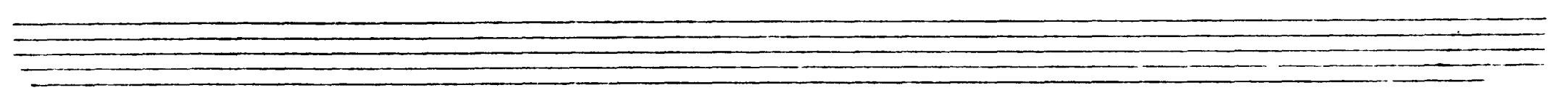
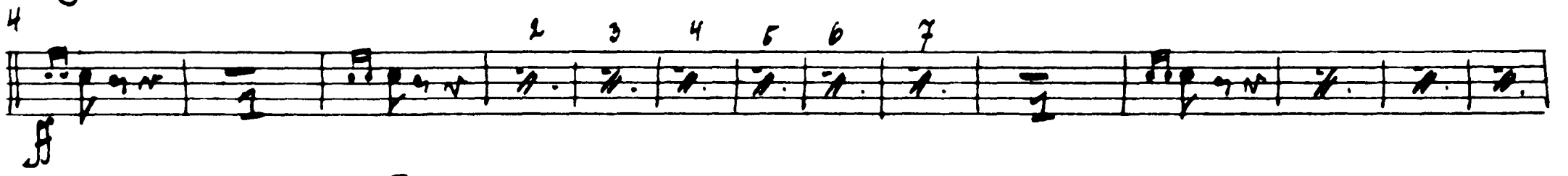
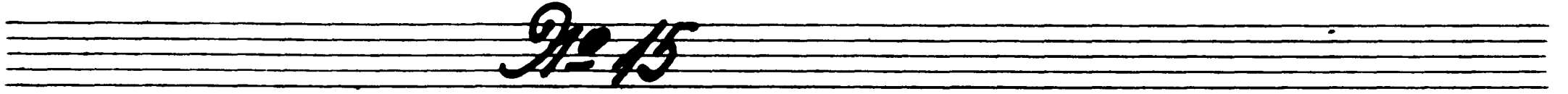

Op. 16

8 *Moderato assai* *Allegro ritto*

No 17 Facet

No 18 Facet

No 19

Intrada, Var. I. II. III. IV. Facet

41 *Allegro molto*

Coda

2 3 4 5 6 7 8 9 10 11 12 13

14 15 16 17 18 19 20 21 22 23 24 25 26 27 28 29 30 31

32 33 34 42

43 2 3 4

5 6 7 8 9 10 11 12 13 14 15 16 17 18 19 20

21 22 23 24 25 26 27 28 29 30 31 32

pp *ff* *pp*

44

A single musical staff in treble clef with a key signature of one sharp (F#). It contains ten measures of music, each starting with a quarter rest followed by a quarter note. The notes are: G4, A4, B4, C5, B4, A4, G4, F#4, E4, D4. Measure 10 ends with a fermata over a whole note G4. Above the staff, measure numbers 1 through 10 are written.

Castagnetti: *Allegro non troppo*

14 ⁵⁹ *allegro*
lamb

f

No. 22 Facet

Andantino No. 23 Facet

No. 24

Allegro 70 71 72 *72 Valse* 30

73 *Allegro mod^{to}*

74 *Lo stesso tempo*

Violin-Solo Facet

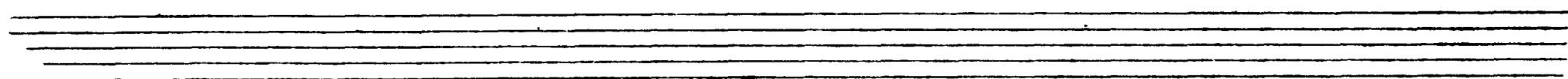

Tchaikovsky — Swan Lake, Op. 20

GLOCKENSPIEL. & TRIANGLE.

GLOCKENSPIEL.

Allegro moderato.

un poco affret.

A Rall. a tempo

3

VAR:1. ESPIÈGLE

Peter Ilyich Tchaikovsky
Swan Lake, Op. 20

Ratti Cassa gr.

Introduction

Moderato assai

A

B

Poco a poco stringendo

I. Act. A:1

Allegro giusto

Tchaikovsky — Swan Lake, Op. 20

pl a

2

- Staff 3:** Continuation of the melodic line.
- Staff 5:** Continuation of the piece.
- Staff 8:** Continuation of the piece.
- Staff 10:** Continuation of the piece.

Tchaikovsky — Swan Lake, Op. 20

Pia.

3

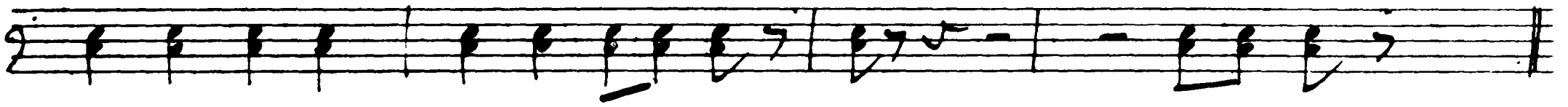

Nº 2 Valse

*Introduca
Tempo di Valse*

34

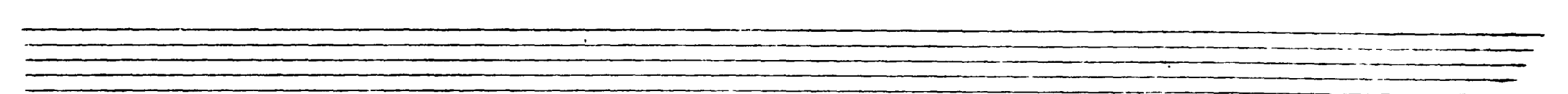
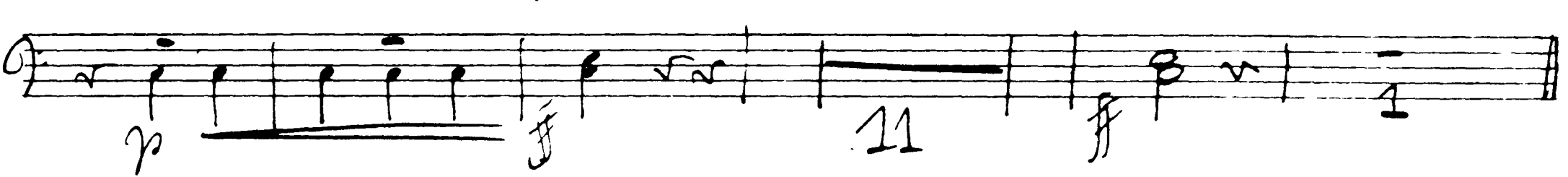
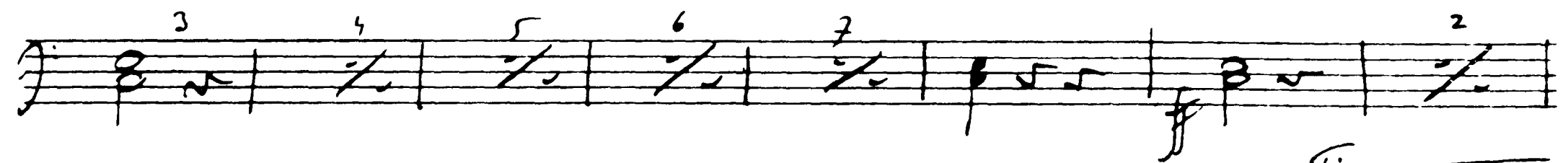
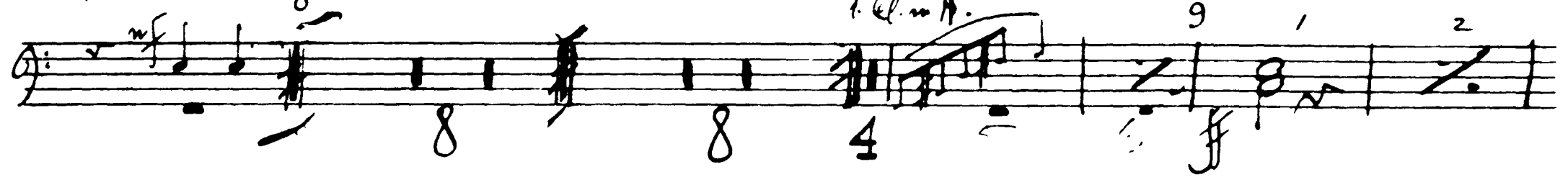
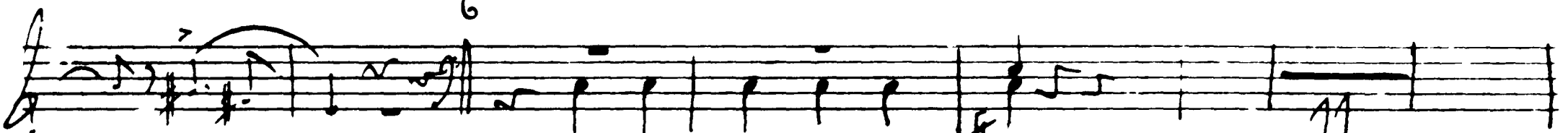
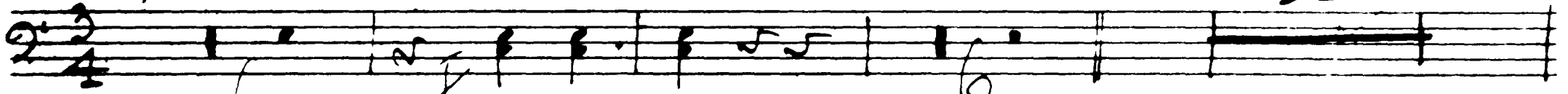

Tchaikovsky — Swan Lake, Op. 20

PIA

Tchaikovsky — Swan Lake, Op. 20

Pia

11 12 13 14 15 16 17 18 5

1 2 3 4 5 6

No. 3. Scène

21 *Allegro moderato* 22 23 24

18 17 42 26

25

27 28 29 30

1 1

No. 4. Cors de Bois

31 32 33 34

1 1

Tchaikovsky — Swan Lake, Op. 20

Pia

6

II

29 *Andante sostenuto* 30 31

III

32 *Alloro semplice* 33 34 *Cresc.*

II

35 *Moderato*

Tchaikovsky — Swan Lake, Op. 20

Pia

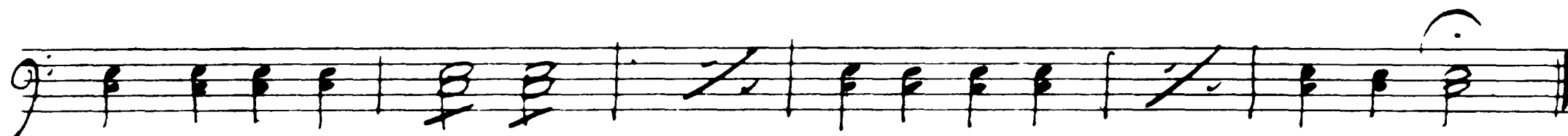
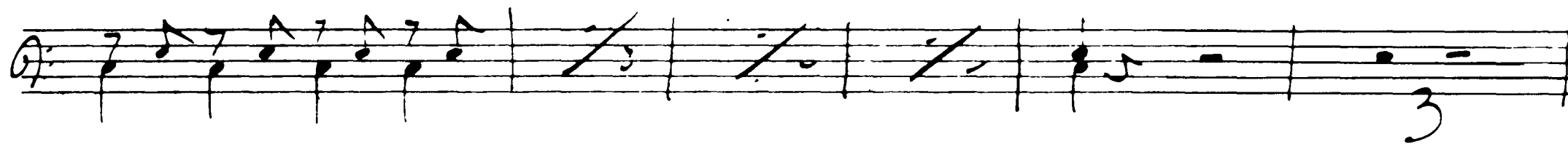
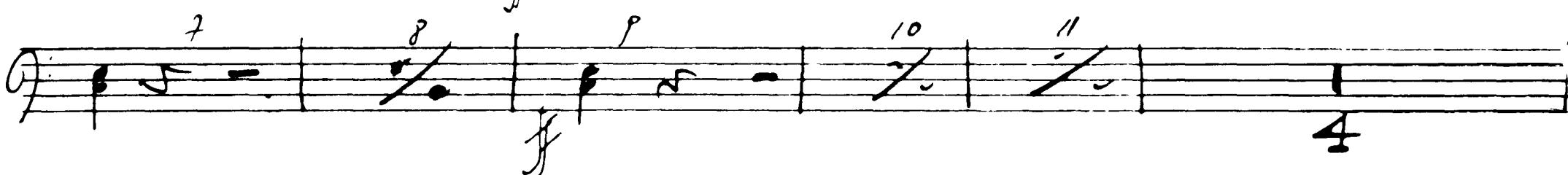
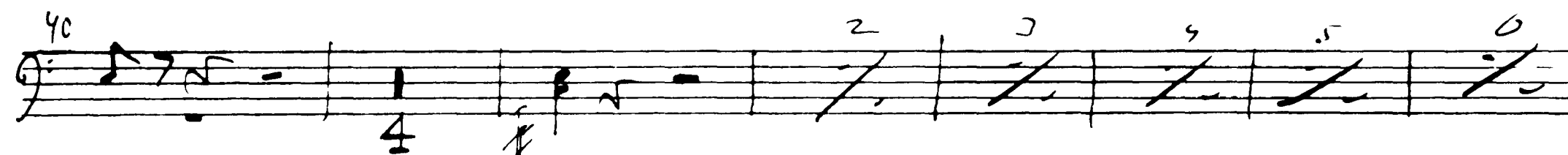
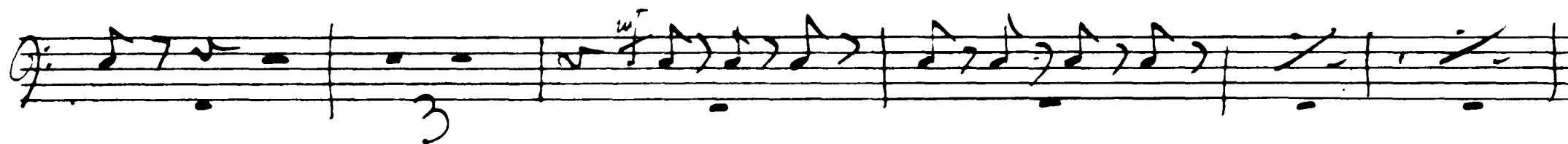
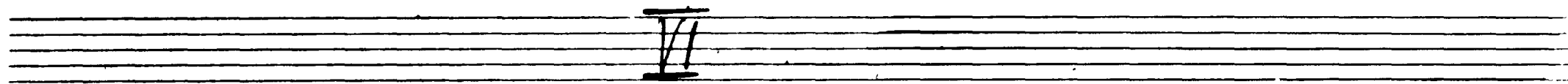
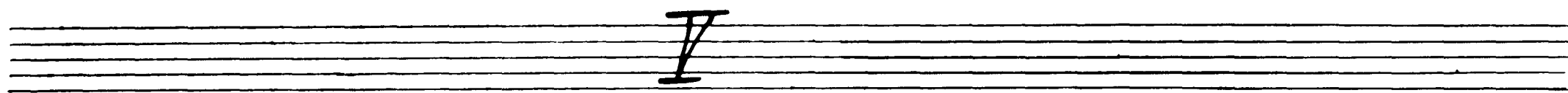

8

N°5 Pas de deux

I.

42. Tempo di Valse ma non troppo rito, quasi moderato

II

III

50 Tempo di Valse 51

Tchaikovsky — Swan Lake, Op. 20

Pia

Coda

IV

9

52 *Allegro molto vivace*

Tchaikovsky — Swan Lake, Op. 20

PIA

10

No 6 Cas d'action

56 *Andantino quasi moderato*

58 *Alliegro*

No 7 Facet

No 8

60 *Tempo di polacca*

Tchaikovsky — Swan Lake, Op. 20

Pia

//

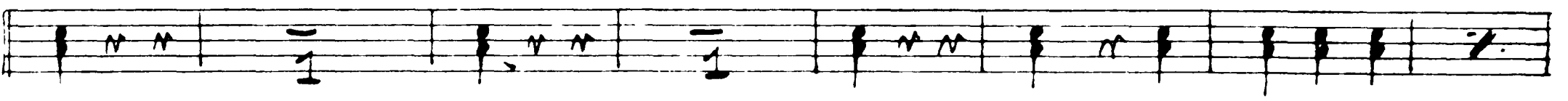
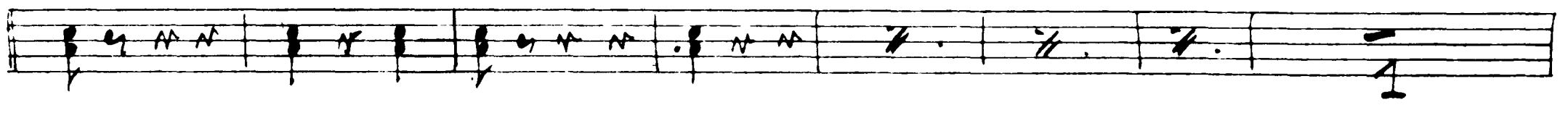
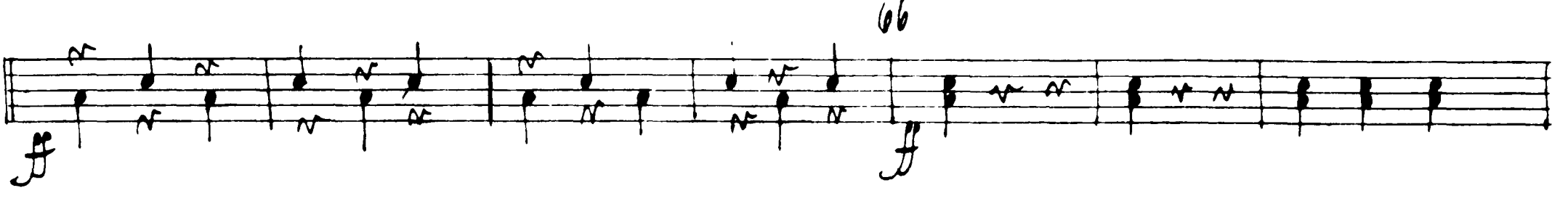

No 9 Finale

pia

12 *Andante* 18

67

I. Akt. No 10

Tacet.

No 11

3 *Allegro moderato*

5

6 *Pizzissimo*

7 *Allegro vivo*

8

9

Stesso tempo

No 12

Tacet.

No 13

I. ✓

Tempo di Valse

17

Timpani

VI. *pia*

33 *Tempo di Valse*

VII.

No 14

38 Moderato

39

40 Più mosso

15

No 14

No 15

Allegro giusto

Main musical score for No 15, Allegro giusto. The score consists of ten staves of music. The first staff is in 2/4 time and begins with a treble clef. The music is written in a rhythmic, dance-like style with many eighth and sixteenth notes. There are several dynamic markings, including *f* (forte) and *ff* (fortissimo). The score is numbered 1 through 6, indicating different sections or phrases. The final staff ends with a double bar line and a fermata.

Tchaikovsky — Swan Lake, Op. 20

No 16 PIA

16 8 Moderato assai

Allegro vivo

Corni

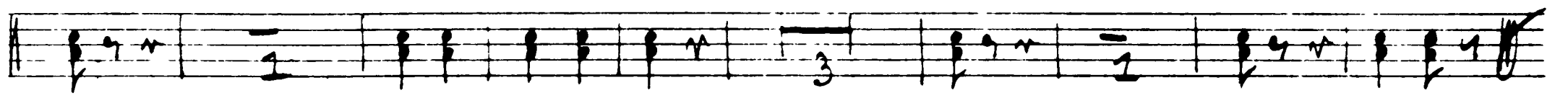

No 17

13 *Alliegro*

2 Clar. Solo

14 *Tempo dialse*

15

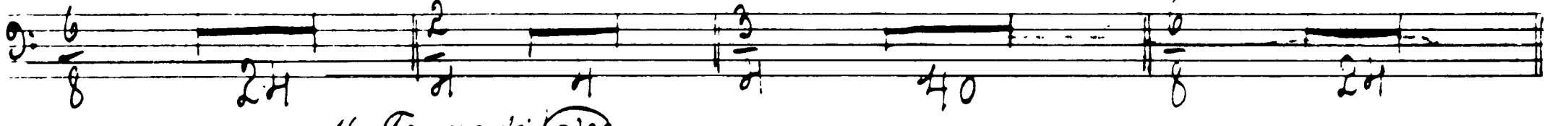

2 Clar. Solo 16 *Tempo dialse*

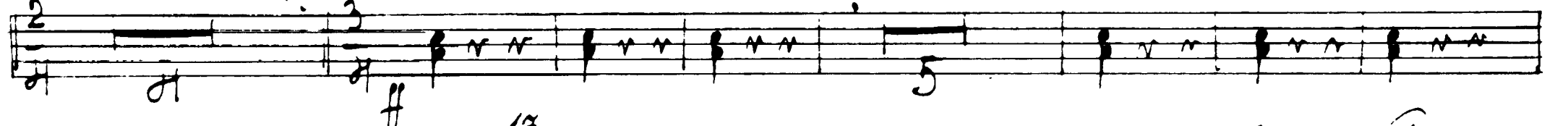

2 Clar. Solo

17 *Tempo dialse*

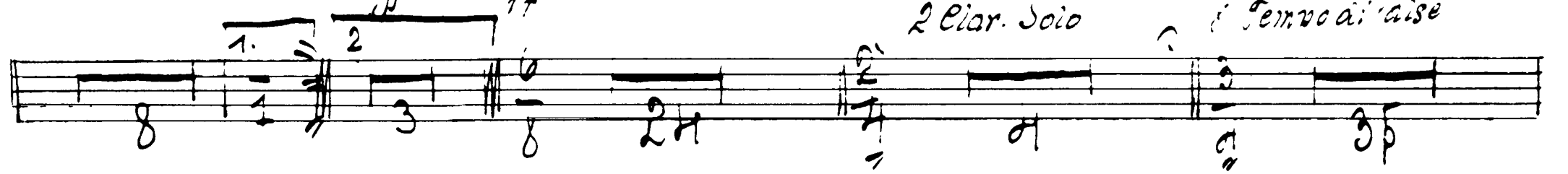

Tchaikovsky — Swan Lake, Op. 20

PIA

Flauto 19

17

Corni 21

22 23

1. Flauto

24

ff 25

2

Triangolo

30

ff

2

No 18

26 Allegro

Allegro Tromba Piston

27 Allegro giusto

ff

30

8

8

1

ff

75

ff

No 19

28 Moderato assai

Intrada

1. 2

11

1

1

Tchaikovsky — Swan Lake, Op. 20

. p1a

18

24

30 *Allegro clar. Solo.* 31 32 *Flauto solo* 33 *Andante con moto*

34

Timpani: 2 3 4 5 6 7 8

35

36 *Moderato*

Var. I. 38

37 *Allegro*

Var. II. 32

Moderato

Harfe

Harfe

39 *Allegro semplice*

Oboe Harfe Solo

Var. III. 5 33 11

40 *Pizzissimo*

41 *Allegro molto*

Coda 2 3 4 5 6 7 8 9 10 11

12

13

14

15

16

17

18

19

20

21

22

23

24

25

26

Tchaikovsky — Swan Lake, Op. 20

P/rr

Op. 20

Moderato assai

45 Allegro moderato

46 Andace

Tchaikovsky — Swan Lake, Op. 20

PIA

47

48

49 50 51 52

No. 21

49 *Allegro non troppo* 50 51 52 *Lo stesso tempo*

53 *Piu mosso*

No. 22

Allegro moderato 54 *Andantino moderato*
Piston solo

Molto Piu mosso 55 *Presto*

56

Tchaikovsky — Swan Lake, Op. 20

p $\text{1} \text{2}$

21

57

Op. 20

Tempo di Mazurka

58

59

63

64

65

2 3 4 5 6

66

Tchaikovsky — Swan Lake, Op. 20

P1A

22

67

69 *Piu mosso*

~~Allegro~~

Allegro

73 *Allegro vivo*

74 *Listesso tempo*

75

Pia

IV. Akt

No 25

Moderato *Harfa* *Harfa* *1*

a tempo *Harfe*

No 26

2 Allegro non troppo 3

No 27 Facet

No 28

Allegro agitata *11* *12*

13 Molto meno mosso *Allegro ritace*

Tchaikovsky — Swan Lake, Op. 20

24

15

No 29 Finale

17 *Andante*

18

19 *Alllegro agitato*

20

23 *Moderato e maestoso*

26 *Meno mosso*

2

3

4

5

6

7

8

9

10

11

12

13

3

14

15

