

562

P. = 4 Bl.
14 H. = 14 Bl.

Symph 46.

Molter. (1. Part.)

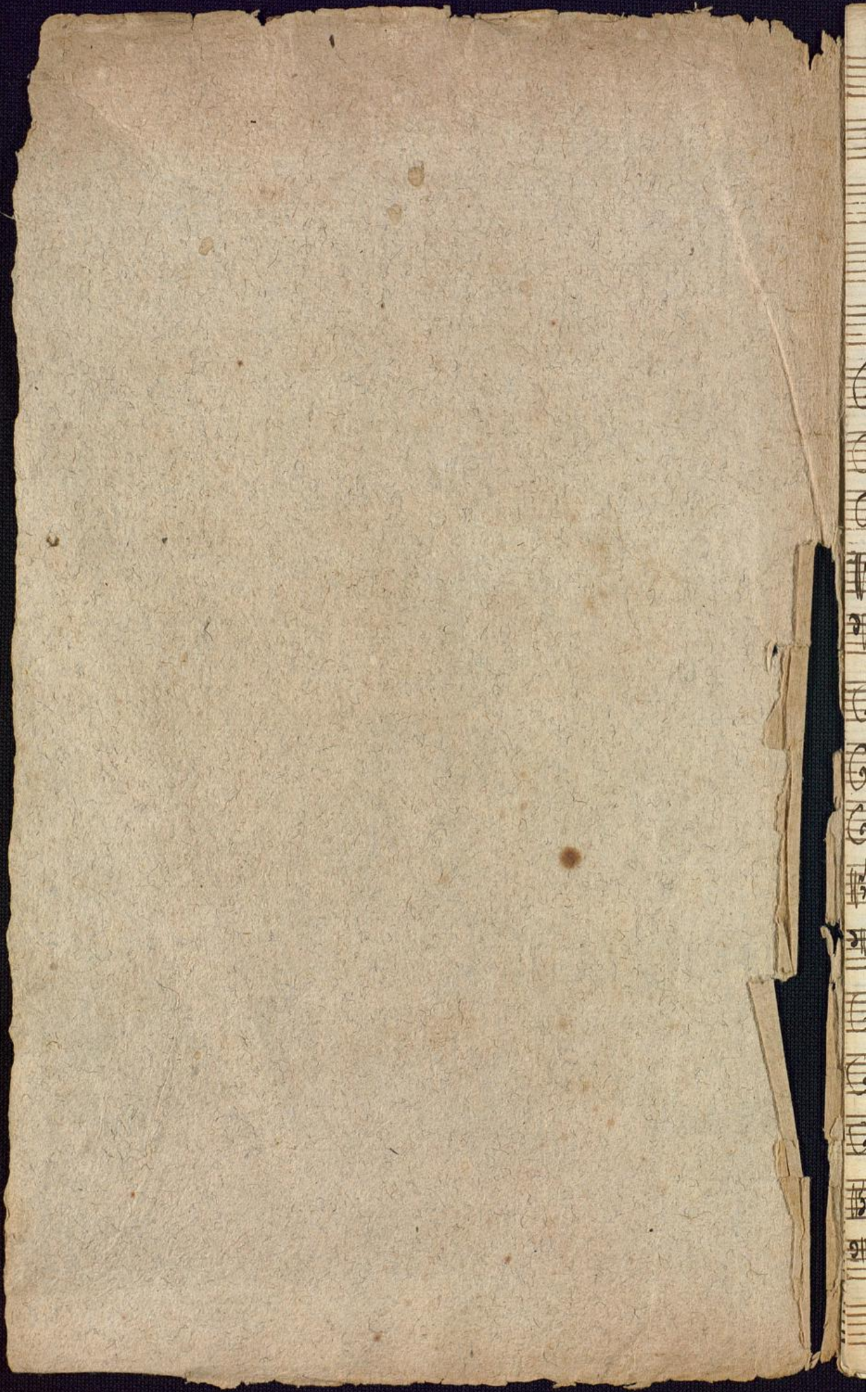

Symph. 46 Musik No. 562

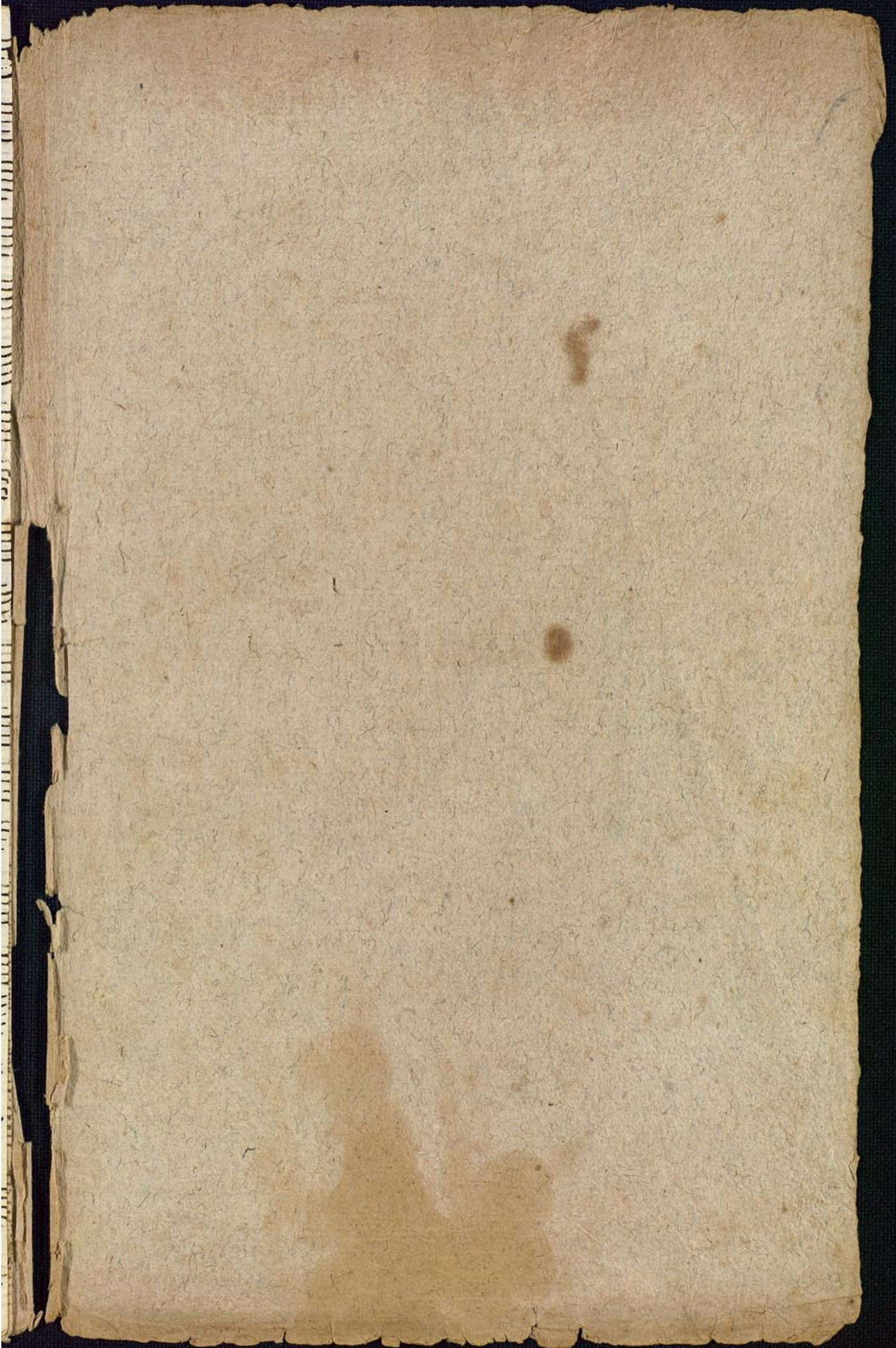

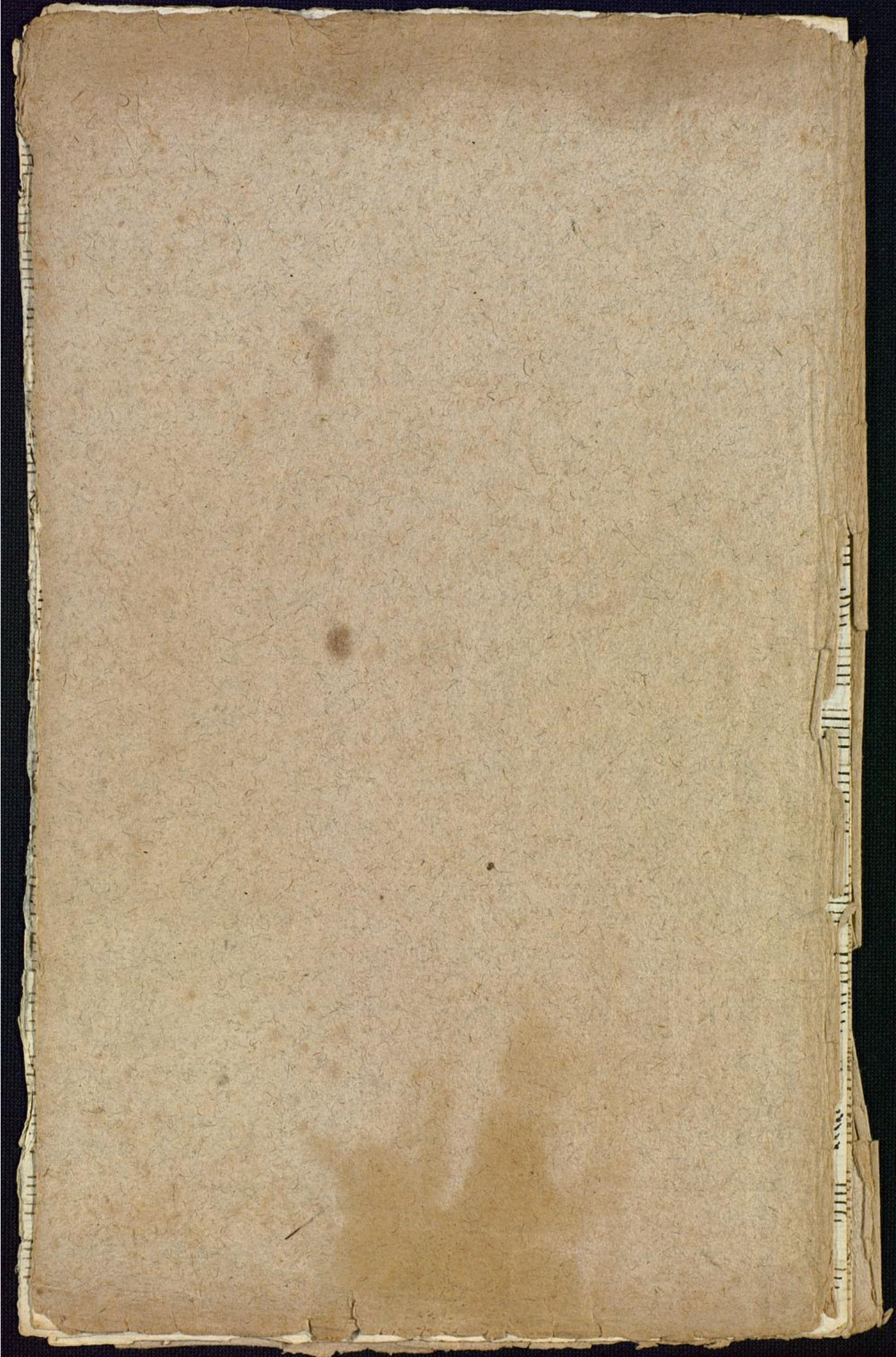

Musik Hs. 562

Violino primo.

Symphonia

Andante $\frac{2}{4}$

Allegro $\frac{3}{8}$

NB: Dieser wurde di autographe
Stimme als Duquette bezeich-
net. Geändert: 28.3.1969 Hg.

Violino primo

Dubl.

Symphonia

Andante

The 'Andante' section is written on ten staves. It begins with a treble clef, a key signature of one sharp (F#), and a 3/4 time signature. The music is characterized by a slow tempo and features a variety of rhythmic patterns, including eighth and sixteenth notes, as well as rests. The notation includes dynamic markings such as 'p' (piano) and 'f' (forte), and articulation marks like accents and slurs. The section concludes with a double bar line and repeat dots.

Allegro

The 'Allegro' section is written on seven staves. It starts with a treble clef, a key signature of one sharp (F#), and a 3/4 time signature. The tempo is noticeably faster than the 'Andante' section. The music is more rhythmic and energetic, featuring many sixteenth and thirty-second notes. It includes dynamic markings like 'p' and 'f', and ends with a double bar line and repeat dots.

Violino secondo.

Symphonia C

Andante G major $\frac{2}{4}$

Allegro G major $\frac{3}{8}$

The manuscript is a single page of handwritten musical notation on aged, yellowed paper. It is divided into two distinct sections. The first section, titled 'Andante', is in G major and 2/4 time, spanning ten staves. The notation includes treble clefs, a key signature of one sharp (F#), and a variety of rhythmic values such as eighth and sixteenth notes, often beamed together. There are also some rests and dynamic markings like 'p' and 'f'. The second section, titled 'Allegro', is also in G major but changes to a 3/8 time signature, spanning six staves. This section features more rhythmic complexity with frequent eighth and sixteenth notes. The paper shows signs of age, including foxing and some staining, particularly in the lower half.

Violetta

Simphonia *All^o*

V. S. Zolti

Andante // $\frac{2}{4}$ $\frac{3}{4}$ $\frac{4}{4}$

Allegro // $\frac{3}{8}$ $\frac{4}{8}$ $\frac{6}{8}$

Cembalo.

Symphonia

Allegro

V. S. v. l. t. i.

Hautbois primo

Symphonia 

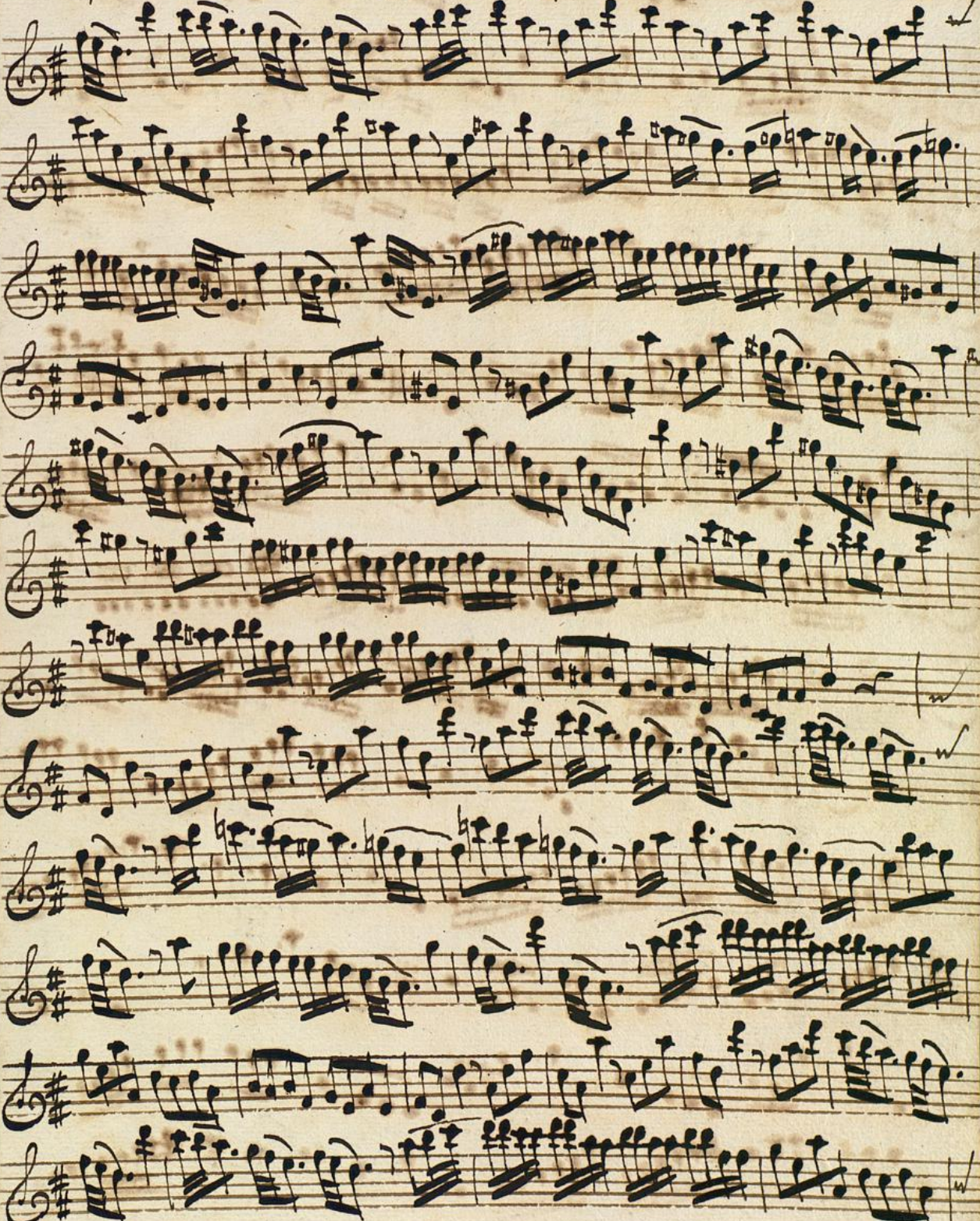

V. S. volti

Flauto trav:

Andante

Hauptb.

Allegro

Hautbois secondo

Symphonia 

V. S. voeli

Flauto trav:

Andante $\text{C}\sharp\text{C}\sharp$ $\frac{2}{4}$

Haupt:
Allegro $\text{C}\sharp\text{C}\sharp$ $\frac{3}{8}$

Basson

Sinfonia $\text{D}^{\flat} \text{C}$
Allegro.

V. S. valli.

Andante $\text{D}^{\flat} \text{E}^{\flat} \text{F}^{\flat} \text{G}^{\flat} \text{A}^{\flat} \text{B}^{\flat}$ $\frac{3}{4}$

Allegro $\text{D}^{\flat} \text{E}^{\flat} \text{F}^{\flat} \text{G}^{\flat} \text{A}^{\flat} \text{B}^{\flat}$ $\frac{3}{8}$

Clarino primo

Simphonia *All^o*

Allegro $\frac{3}{8}$

Carino Secondo

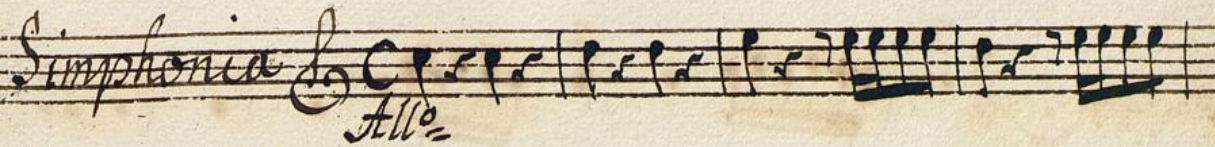
Symphonia  *Allo*

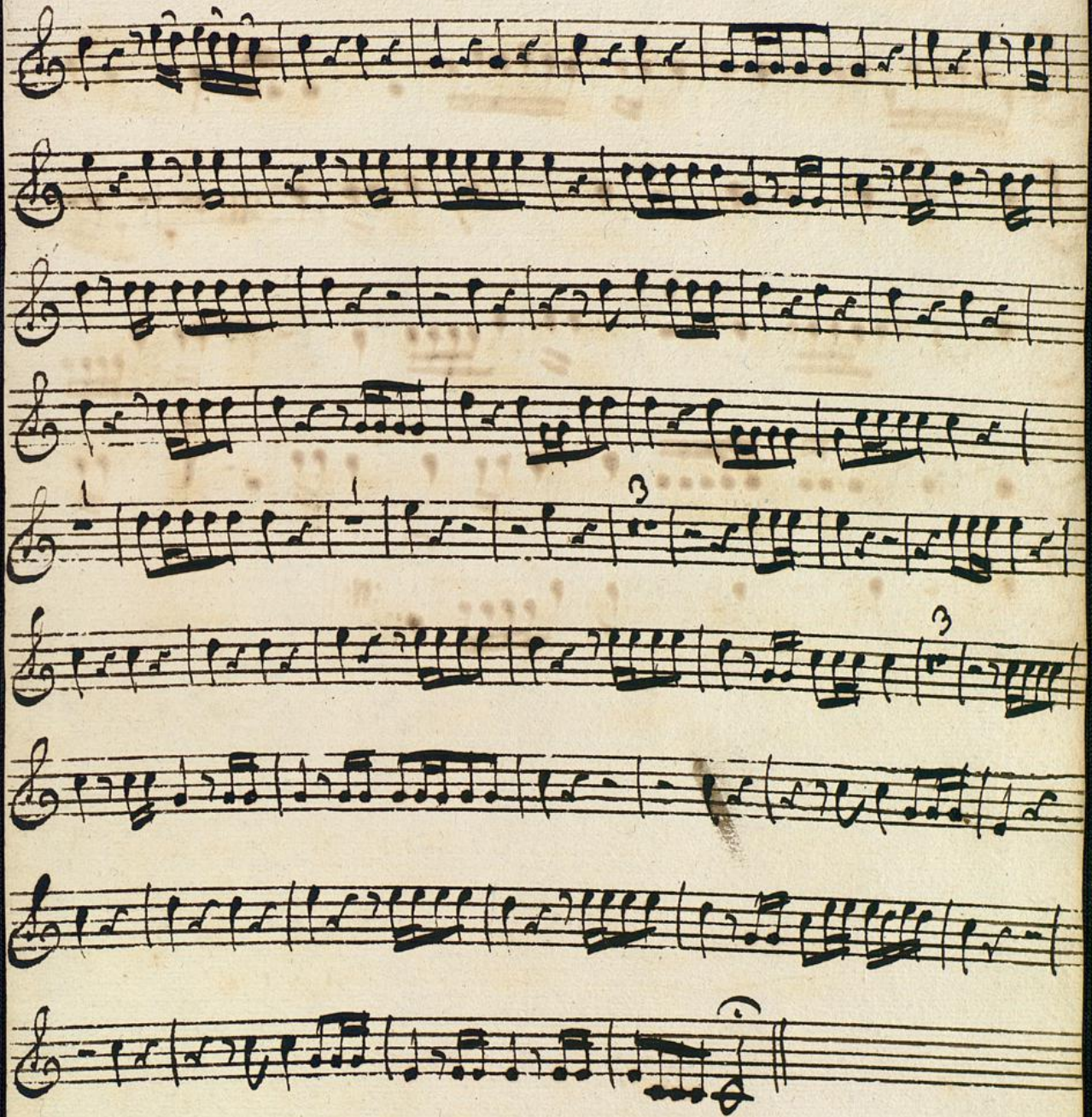

Allegro  ³

 ²

 ³

 ²

 ⁴

 ⁵

Clarin primo

Sinfonia

Andante poco ff

N. S. voltè

[562 ?]

Below the first four staves, there are several more staves that are mostly empty, with only faint, scattered ink marks and ghosting of notes from the previous staves. This section of the page appears to be a continuation of the musical score that is not fully legible.

Carino Secondo

Sinfonia

Andante Tact

S. S. Volpi

Vivace $\frac{3}{8}$

Principale

Sinfonia

Andante poco

N. P. Volli

V. *Vivace* $\frac{3}{8}$

Timpano

Sinfonia

Andante marcato p

V. Volpi

Vivace

