

ADAGIO

Tema con Variazioni

PER VIOLA

Con accompagn.^{to} d'Orchestra

Composti e Dedicati

A Sua Eccellenza il Sig.^o

Giuseppe Visconti Madroni

da

Alessandro Rolla

Maestro dell'I. R. Conservatorio di Musica in Mil.^e e Direttore d'Orchestra all'I. R. Teatro alla Scala.

Questo pezzo fu eseguito dall'Autore alla grand'Academia data nell'I. e R.

Teatro suddetto.

Classe V. Fascicolo della Bibl.^a di Musica mod.^a

Proprietà dell'Editore

Depositi alla C. R. Bibl.^a

N.^o 4599.

MILANO

Prezzo Lir 4.50.

Presso Gio. Ricordi.

Editore, e Negoziante di Musica, nella Cont.^a di S.^a Margherita N.^o 448.

VIOLA PRINCIPALE

ADAGIO.

ma non troppo.

Solo 2

mf.

Tutti

VIOLA PRINCIPALE

3

Fermata

Allegro

And.te

Tema.

AND. no mosso

Solo

dol.

Tutti

1. ma VAR. ne

4599

B

VIOLA PRINCIPALE

Tutti *Solo*

Minore

Tutti

Maggiore

p *cred. f*

3

2

0

0

0

0

4

FLAUTO

ADAGIO ma non troppo

ANDANTINO

Mosso

TEMA.

VIOLA PRINCIPALE

T

B

OBOE I^o

ADAGIO ma non troppo

ANDANTINO
Messo

OBOE II^o

ADAGIO ma non troppo

ANDANTINO
Mosso

TEMA

CLARINETTO I^o

ADAGIO ma non troppo

ANDANTINO.
Mosso

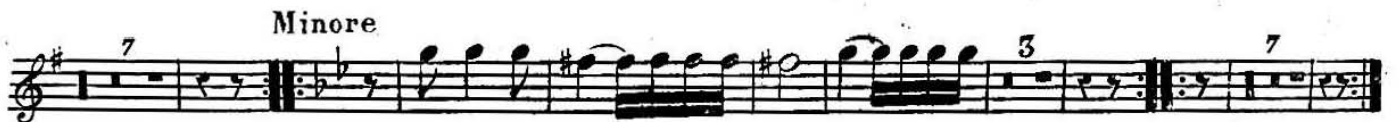

CLARINETTO II?

ADAGIO ma non troppo

tutti II I 2

ANDANTINO Mosso. TEMA solo tutti

solo 7

Minore tutti solo 3 7 tutti

Maggiore 4

solo 7 1ª 2ª tutti

solo I tutti f solo tutti

CORNO I^o

ADAGIO ma non troppo

ANDANTINO

Mosso

TEMA

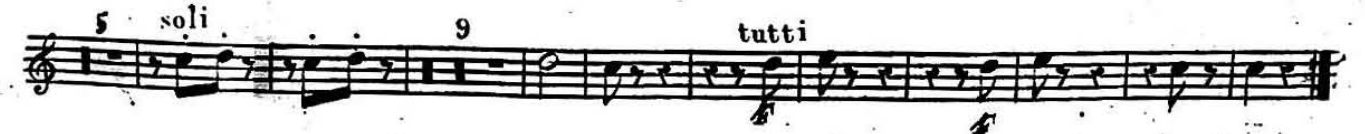

CORNO II^o

ADAGIO ma non troppo.

ANDANTINO.
Mosso

TROMBA I^a

ADAGIO ma non troppo

ANDANTINO
Messo

TEMA. solo 7

TROMBA II^a

ADAGIO ma non troppo

ANDANTINO
Mosso

VIOLINO PRIMO d'Accomp.^{lo}

ADAGIO
ma non troppo

TEMA
no
AND. mosso.

VIOLINO PRIMO d'Accomp.^{to}

Tutti *Minore* Solo *p*

Tutti *p* *tr*

Maggiore *p* *1. cred.*

1.ma *Tutti 2.da* Solo

Tutti Solo

Obaè Flauto

Obblig.ⁿⁱ Violino

pizz. *arco*

pp *Tutti* *1. cred.* *f* *f* *f* *B*

VIOLINO SECONDO d'Accomp^{to}

ADAGIO

ma non troppo.

TEMA
AND. no mosso.

VIOLINO SECONDO d'Accomp^{to}

Solo

trill

3

3

Tutti

Minore

8

Solo

Tutti

Maggiore

p. cresc. f

Solo

1^a

2^a

Tutti

Solo

Tutti

p

f

Solo

pizz.

arco

pizz.

arco

Tutti

f

VIOLE d' Accomp.^{to}

ADAGIO.

ma non troppo.

TEMA.

AND.^{no} mosso.

VIOLE d' Accomp^{to}

VIOLONCELLO e CONTRABBASSO d^a Accomp.^{to}

ADAGIO
ma non troppo.

Solo

Tutti 3 3 3 Solo

TEMA

Solo

AND.^{no} mosso.

VIOLONCELLO e CONTRABBASSO d'Accomp.^{to}

Solo

Tutti

Minore

Solo

p

Tutti

Maggiore

p *p* *cres.* *f*

Solo

pizz. *arco*

1.^a 2.^a **Tutti**

Solo **Tutti** **Solo**

p *f*

arco *pizz.*

arco **Tutti**

f *f*