

A COLLECTION
of
SCOTS REELS
OR
COUNTRY DANCES.

With a BASS for the VIOLINCELLO or HARPSICHOORD

In playing these Bases on the Harpsichord, their Octaves may be also struck, as represented by small Notes in the Sybet. page 6th

LONDON Printed & sold by ROBERT BREMNER, at the Harp & Hautboy.

in the Strand - Where may be had.

	sh.	d.
Thirty Scots Songs, for a Voice & Harpsichord.....	2	6

A Collection of Marches & Fairs in 12 Numbers, price, each.....	6	
---	---	--

Church Music at different Prices.

Also all sorts of Music & Musical Instruments

1746 3 - 1759 -

INDEX

	Page		Page		Page
A Trip to London	28	Clean Peas straw	65	I'll make you be fainto follow me	34
A Bonny Lass to marry me	84	Cleek him inn	66	Jrvm Striple	36
As Black as a Coal	80	Crief Pair	69	I have a Wife of my Ain	45
Argyll's Bowling Green	70	Cameronian's Rant	82	Jonny dang the Weaver	64
A Kiss for nothing	74	Campbells are coming Oho	83	I wish you would marry me now	68
A Kiss for a Kiss	74	Cuzle together	85	Just as I was in the morning	64
Auld Wife ayont the fire	90	Campde Moore	92	Jash of Perth	69
		Carrick Reel	94	Jenny Nettles	80
Because he was a bonny Lad	14			Jock's Lodge	93
Bonny Lads of Fannhiven	20	Duke of Perth's Reel	8	Kiss me sweetly	4
Brose and Butter	32	Drummore's Rant	11	King of Prussia's Reel	25
Balendaloch's Dream	33	Dusty Miller	27	Keep the Country bonny Laisie	32
Braes of Mar	34	Don Side	63	Kirk the Rogues out	35
Birks of Abergeldy	35	Drown drouth	65	Kilwinnan Lodge	38
Braes of Balquhader	37	Double Kisses	75	Kiss the Lass you like best	55
Balgeny's Bowling Green	39	Duke of Hamilton's Reel	26	Knit the Pocky	24
Bonny Makers of Dundee	46				
Burn of Carnie	53	Elsie Marly	36	Lady Doll Sinclair's Reel	1
Bleu Britches	67	Earl Marshal's Reel	73	Lady Harriot Hope's D ^o	10
Barley Cakes	68	Eight men of Mudardt	88	Lady Nelly Wemyss's D ^o	13
Braes of Athol	78			Lenox love to Elantyre	17
Blair Drummond's Reel	87	Hopetoun House	9	Lady Betty Wemyss's Reel	21
Back of the Change house	93	He hirp'd till her	12	Loch Neils	29
Bonninton Well	96	Had the Lads till I winn at her	18	Lady's Breast knot	31
		Hey my Nanny	46	Lady Geo: Beauclark's Reel	33
Camron has got his Wife again	4	Highland Laddie	47	Lady Jean Murry's Rant	38
Capl Ross's Reel	8	Hoble about	59	Last pint Ale	37
Clodan D ^o	19	Hey to Couper	89	Lochuels Rant	44
Coming thro' the Broom my Jo	25			Lady Jean Hume's Reel	50
Capl Cockhart of the Tartar	27	I'll gae nae mair to your Town	6	Lady M ^o Intosh's D ^o	58
Colonel Crawford's Reel	49	Isle of Sky	7	Lord Kelly's D ^o	47
Cadger's of the Candongate	51	Jacky Stewart's Reel	7		

	Page		Page		Page
Links of Leith	57	O'er young to Marry yet	58	Tulloch Gorm	16
Lady Elgin's Reel	68	O as I was kiss'd the Green	75	The Carle he came o'er the Craft	30
Lets to the Ard	68	O'er the Moor among the Heather	77	The Bride's a bonny thing	34
Lady Betty Cochran's Reel	78	Old Stewart's back again	88	The Fir Tree	38
Lafsie wi the yellow Coatie	76	O'er Boggie	90	The Bonny wifing	40
Lord Kinaird's Reel	81		3	The Miller's Wedding	41
Lady Mary Menzie's D ^o	82	Parks of Kilburnie	3	The Wives of Torphichan	42
Lafses likes nae Brandy	83	Pipers Maggot	29	The Ruffian's Rant	43
Lady Ann Erskin's Reel	86	Pudding Maggie	50	The North Loch	44
Lord Eglinton's D ^o	95	Peggie's Wedding	54	The Stuarts Rant	45
		Port Patrick	55	The Malt man comes a Monday	47
		Pitkerrie's Reel	66	The Drunken Wife	48
Milk maids of Blantyre	2			The Bonny Lads of Luls	51
Miss Polly Skinners Reel	2	Queensberry House	40	The Bridge of Anas	58
Miss Ramsey's D ^o	3			The Lads of Elgin	59
M ^r Robt Kennedy's D ^o	5	Ratha Fair	1	The Grant's Rant	64
Miss Blair's D ^o	5	Rams Horns	30	The Spell	73
Miss Murray's D ^o	11	Rantan Roaran Highland man	31	The File-bek is ay Ready	77
Merry Lads of Air	15	Rothemurches Rant	42	The Athol Cummers	78
Miss Fraser's Reel	18	Reel of Tulloch	84	The Corporal	79
Miss Farguharson's D ^o	19			The Oyster Wives Rant	80
M ^r Ross's D ^o	20	Short Apron	9	The Jolly Plowman	89
Miss Flora Mc Donald's D ^o	21	Steer the Gill	13	The Wright's Rant	92
Marchmont house	23	Struen Robertson's Rant	17	Up & war them a Willie	60
Merrily dance the Quaker	53	S ^t Alex ^r Mc Donald's Reel	22	Will you go to Sheriff moor	49
My ain kind Dearie	76	Soger Laddie	22	Woo'd & Married & a	52
Mary Gray	81	Scots Bonnet	28	Whistle o'er the leave at	55
Maggy's Weam is fu J trae	85	Sleepy Maggy	48	Willie Winks	61
My Mither's ay glowran oer me	87	Shaun Trau's h Willichan	71	What the D-l ails you	67
Merry dancers	94	Sugarcandy	91		
		S ^t John Malcolm	96	Your welcome to your feet again	14
New Claret	70	The Fyket	6	Ye'll ay be welcome back again	56
New Mills house	78	The Highland man kiss'd his Mother	10	Yeal Yeal	68
New Christmalls	91	The Parson and his Boots	15		
Over the Water to Charlie	16				

Lady Doll Sinclair's Reel

The Milkmaids of Blantyre

Two systems of musical notation for the piece 'The Milkmaids of Blantyre'. Each system consists of a treble clef staff with a key signature of one sharp (F#) and a common time signature (C), and a bass clef staff. The first system features a melody with eighth and sixteenth notes in the treble and a simple accompaniment in the bass. The second system continues the melody with some grace notes and a similar accompaniment.

Miss Polly Skinner's Reel

Two systems of musical notation for the piece 'Miss Polly Skinner's Reel'. Each system consists of a treble clef staff with a key signature of one sharp (F#) and a common time signature (C), and a bass clef staff. The first system features a melody with eighth and sixteenth notes in the treble and a simple accompaniment in the bass. The second system continues the melody with some grace notes and a similar accompaniment.

Miss Ramsey's Reel

Two systems of musical notation for the piece 'Miss Ramsey's Reel'. Each system consists of a treble clef staff with a key signature of one sharp (F#) and a common time signature (C), and a bass clef staff. The first system features a melody with eighth and sixteenth notes in the treble and a simple accompaniment in the bass. The second system continues the melody with some grace notes and a similar accompaniment.

The Parks of Kiltarnie

Two systems of musical notation for the piece 'The Parks of Kiltarnie'. Each system consists of a treble clef staff with a key signature of one sharp (F#) and a common time signature (C), and a bass clef staff. The first system features a melody with eighth and sixteenth notes in the treble and a simple accompaniment in the bass. The second system continues the melody with some grace notes and a similar accompaniment.

Kiss me Sweetly*Cameron has got his wife again**Mr. Robt. Kennedy's Reel**Miss Blair's Reel*

All gae nae mair to your Tower*The Fyket**Isle of Sky**Jachy Stewart's Reel*

Duke of Perth's Reel

8

Capt. Ross's Reel

Shock Apron

9

Hoptoun Houle

10. Lady Harriot Hopes Reel

Violin

The Highlandman Kifs'd his Mother

Miss Murray's Reel

Drummore's Rant

12 He hirpl'd till her

Handwritten "good" in the left margin. Musical notation for the first system of "He hirpl'd till her", consisting of a treble and bass staff.

Had the Lads till I winn at her

Steer the Gill

Lady Nelly Wemyss's Reel

H your welcome to your feet again

Because he was a bonny lad

The Parson & his Boots

Merry Lads of Air

16 Tulloch Gorm

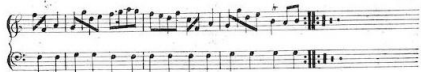

Over the Water to Charlie

Lover Love to Blantyre

Armen Robertson's Nant

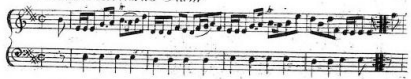

A Trip to London

Miss Fraser's Reel

Miss Flora McDonald's Reel

Lady Betty Wemyss's Reel

Sic. Max! McDonald's Reel

*In this reel the 1st part is played
twice over between the 2^d & last parts*

Marchmont House

O'er Young to Marry yet.*Scott's Bennet.**Pipers' Ragget.**Lock-niss.*

Brace and Butter.

Keep the Country Bonny Lassie.

Lady George Beauclark's Reel.

Balendaloch's Dream

The Braes of Mor.*The Bride is a bonny thing.**Lady Jean Murray's Rant.**Birks of Abergoldy.*

Irwin Staylor

Kick the Rogues out

Brass of Balquhider

The last pint Ale

The Fir Tree — Strathspey

1831: The Strathspey Reels are play'd much slower than the others

Edwinan Lodge

Balgonny's Bowling Green

Quensberry House*The Bonny wi thing*

41

The Millers Wedding *Strathgroy*

Number 6

Rothemurches Rant — Strathspey*The Wives of Torphichan**The Ruffians Rant — Strathspey*

Lochiel's Rant

The North Loch

I have a wife of my ain

The Stuart's Rant

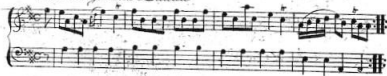
The Bonnet makers of Dundee*Hey my Nanny**The Malt-man comes a Monday**The Highland Laddie*

The Drunken wife

Sleepy Maggie

Collonel Craford's Reel

Will you go to Sheriff Moor

50
 Pudding Maggic

Lady Jean Hume's Reel

The Burn of Carnie

Merrily dance the Quaker

Jenny dang the Weaver

Peggie's Wedding

Lord Kelly's Reel

Links of Leith

J wish you wou'd marry me now

The Lads of Elgin

As black as a Coal

Up & war them a' Willie

Willie Winks

Strathpey

Let's to the Ard

Strathspoy

Don Side

Strathspoy

Just as I was in the morning

Clean Peas straw

Cleck him inn

Pikerle's Roel

Stradispony

Blue Britches

What the D-l ails you

Barley Cakes

Yeal Yeal

Crief Fair

Insh of Perth

New Claret

Argyll's Bouling Green

New Mills House

Lady Betty Cochran's Reel

Earl Marshal's Reel

The Spell

A Kiss for Nothing

A Peg for a kiss

Double Kisses

The Laisie wi the yellbw Coatie

My ain kind Dearie

The File-bek is ay roady

O'er the Moor among the Heather

The Athol Cummers — Strathspey

The Oyster Wives Rant

Jenny Nettles

Lord Kinaird's Reel.

Mary Gray.

32 x Cameronian's Rant

Lady Mary Menzies Reel

Lafsa likea nea Brandy

Campbells are coming O ho

Knit the Pocky.

Reel of Tulloch.

Maggy's Weam is fu' J true

Lady Ann Erikin's Reel

Duke of Hamilton's Reel

My Mither's av glowran o'er me

Blair Drummond's Reel

Old Stuarts back again

Eight men of Mudardt

The Jolly Plowman

Hey to Couper

The Auld Wife avont the fire

O'er Boggie

Sugarcandy

New Christmas's

Cambelmore

Strathspey

The Wright's Rant

Jock's Lodge

Back of the Change house

Merry Dancers

Bonintown Well

Sir John Malcolm
