86679

I

Poëtische Stimmungsbilder

Poetické nálady

Dreizehn Clavierstücke

von

ANT. DVOŘÁK.

Op. 85.

Erstes Heft. Zweites Heft. Drittes Heft.

Verlag und Eigenthum für alle Länder
von
N. Simrock in Berlin.
Novello Ewer & Co, London, W, Berners Street.
1889.
Lith Anst v. C. G. Röder, Leipzig

V

1.

Nächtlicher Weg.

Twilight Way. **Noční cesta.** En cheminant dans la nuit.

Ant. Dvořák, Op. 85. Heft. 1.

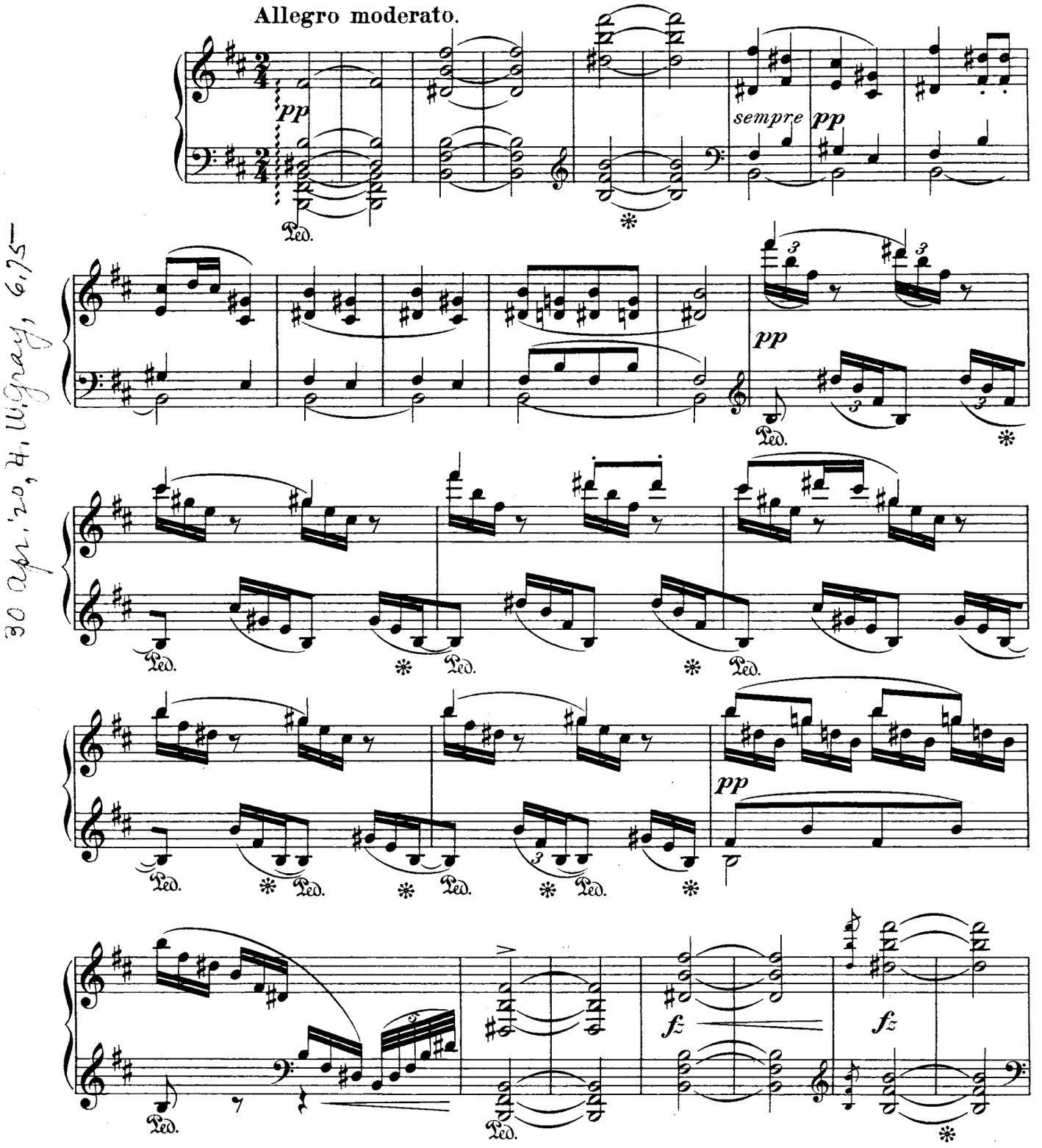

30 Apr. '20, H. W. Gray, 6.75

Stich und Druck der Röder'schen Officin in Leipzig.

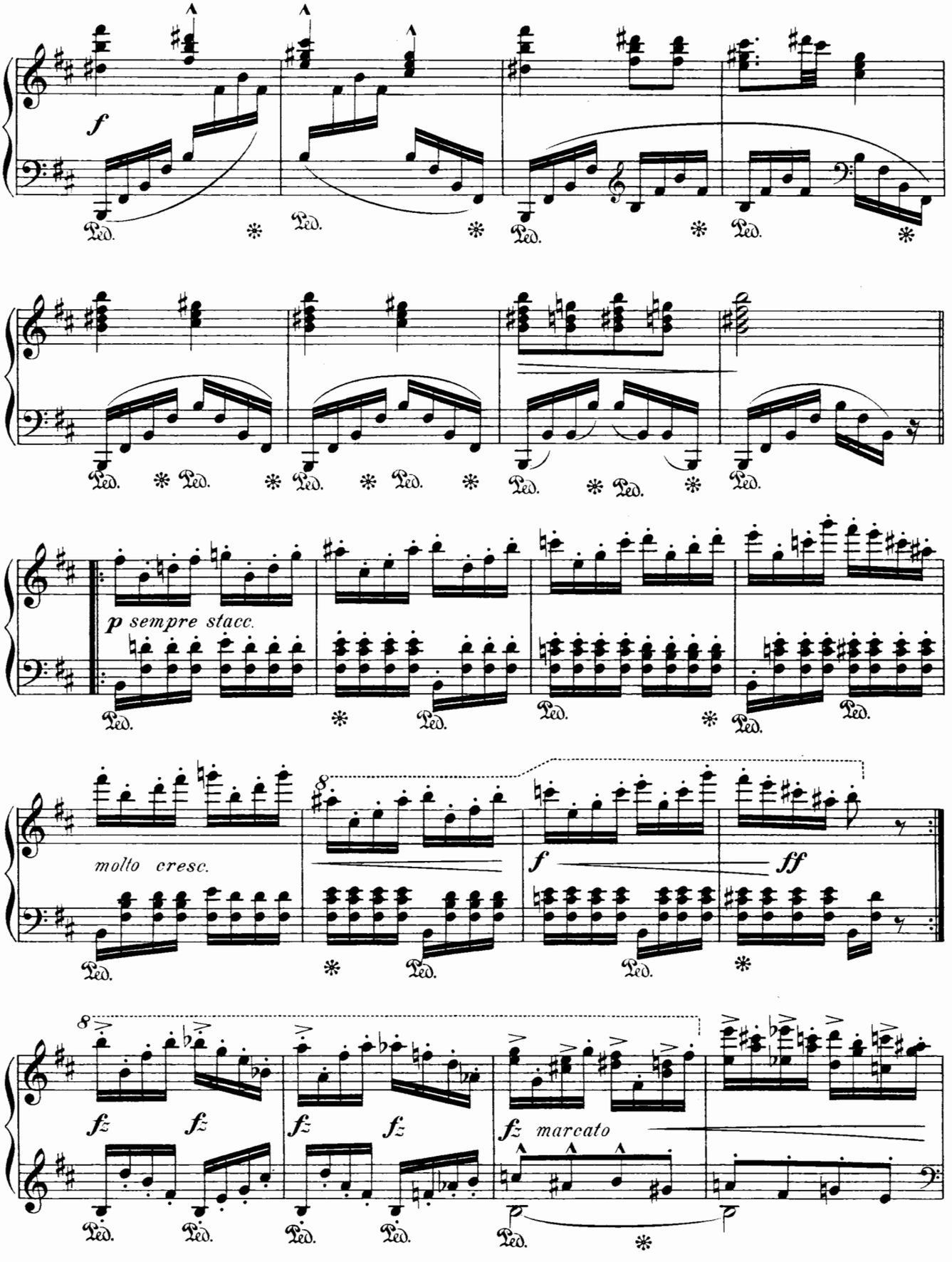
f
Ped.
p sempre stacc.
molto cresc.
f
ff
fz
fz marcato

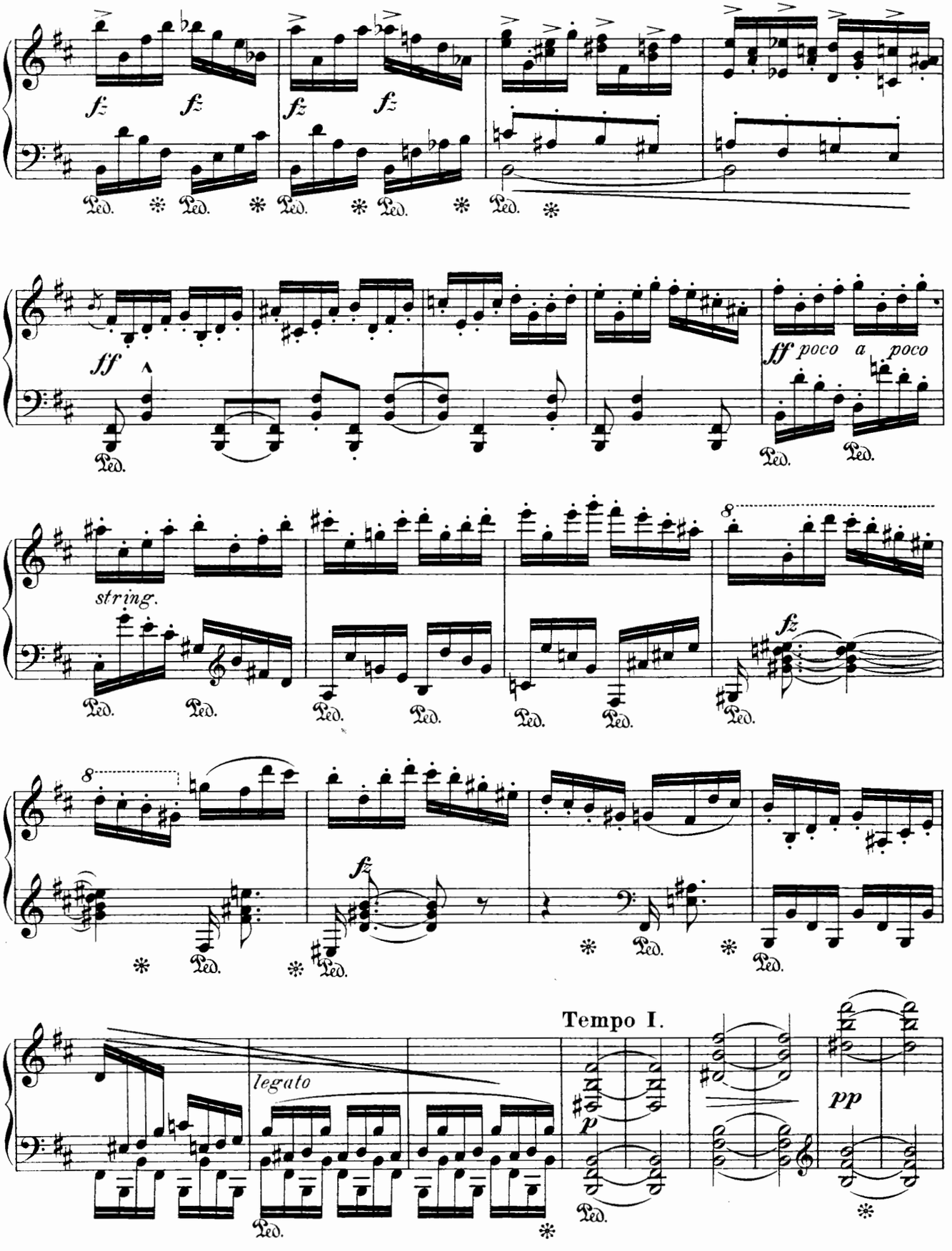
fz
fz
fz
fz
Ped.
ff
ff poco a poco
string.
8
fz
Tempo I.
legato
p
pp

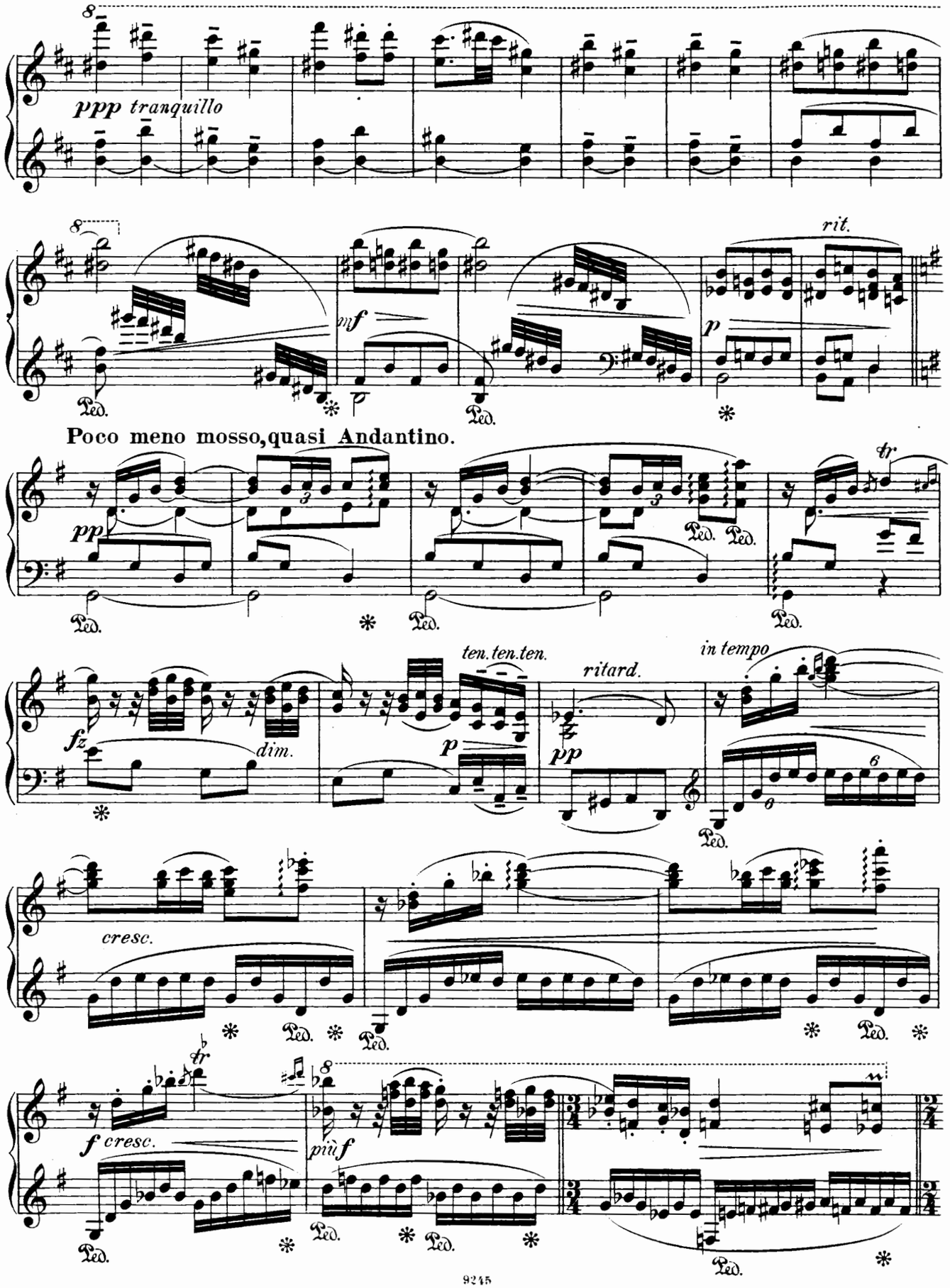
ppp tranquillo
rit.
mf
p
Poco meno mosso, quasi Andantino.
pp
tr
fz
dim.
p
ten. ten. ten.
ritard.
pp
in tempo
cresc.
f cresc.
più f
Ped.

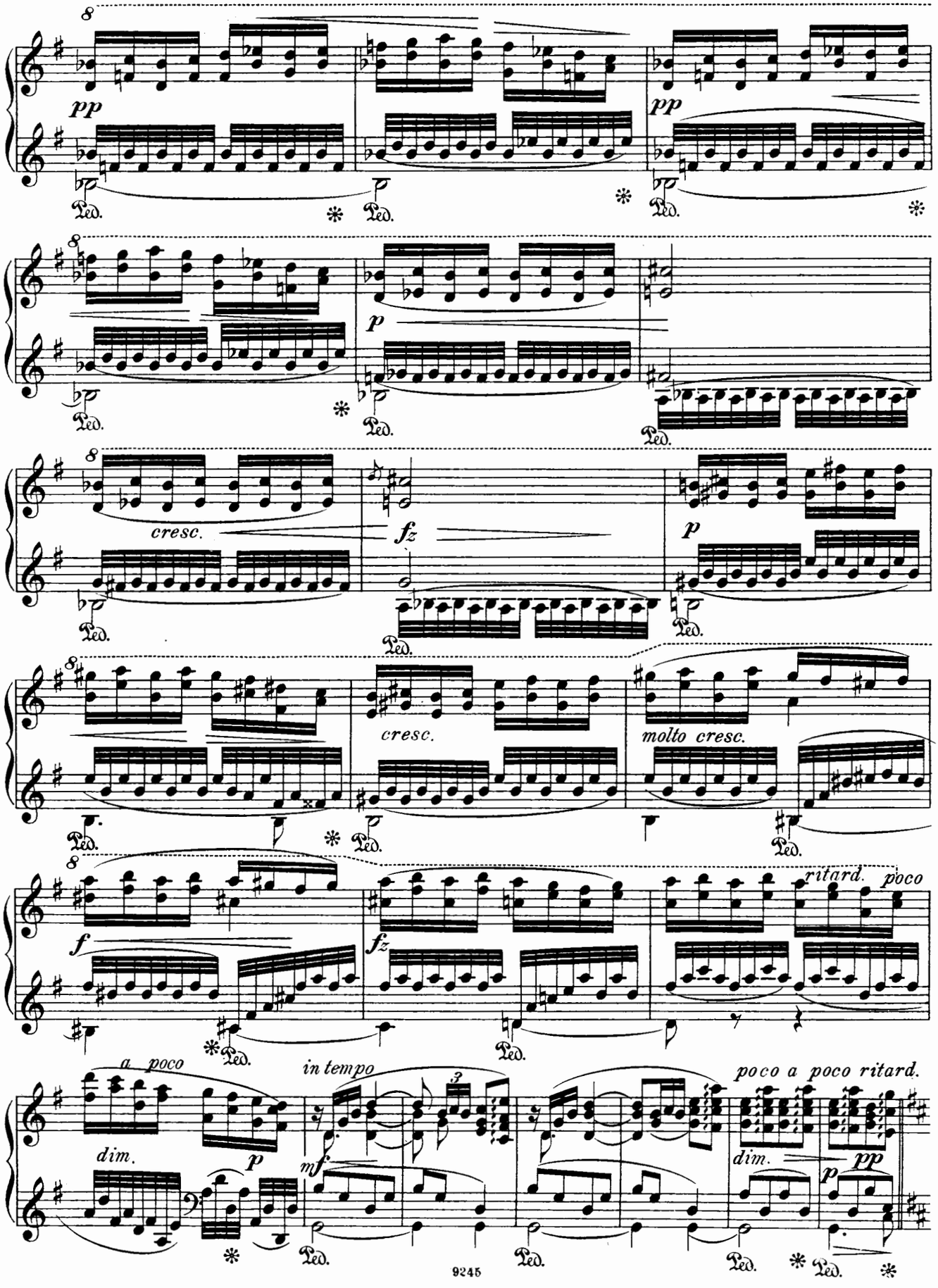
8
pp
Ped.
8
p
cresc.
fz
molto cresc.
ritard.
poco
f
a poco
dim.
in tempo
mf
poco a poco ritard.
pp

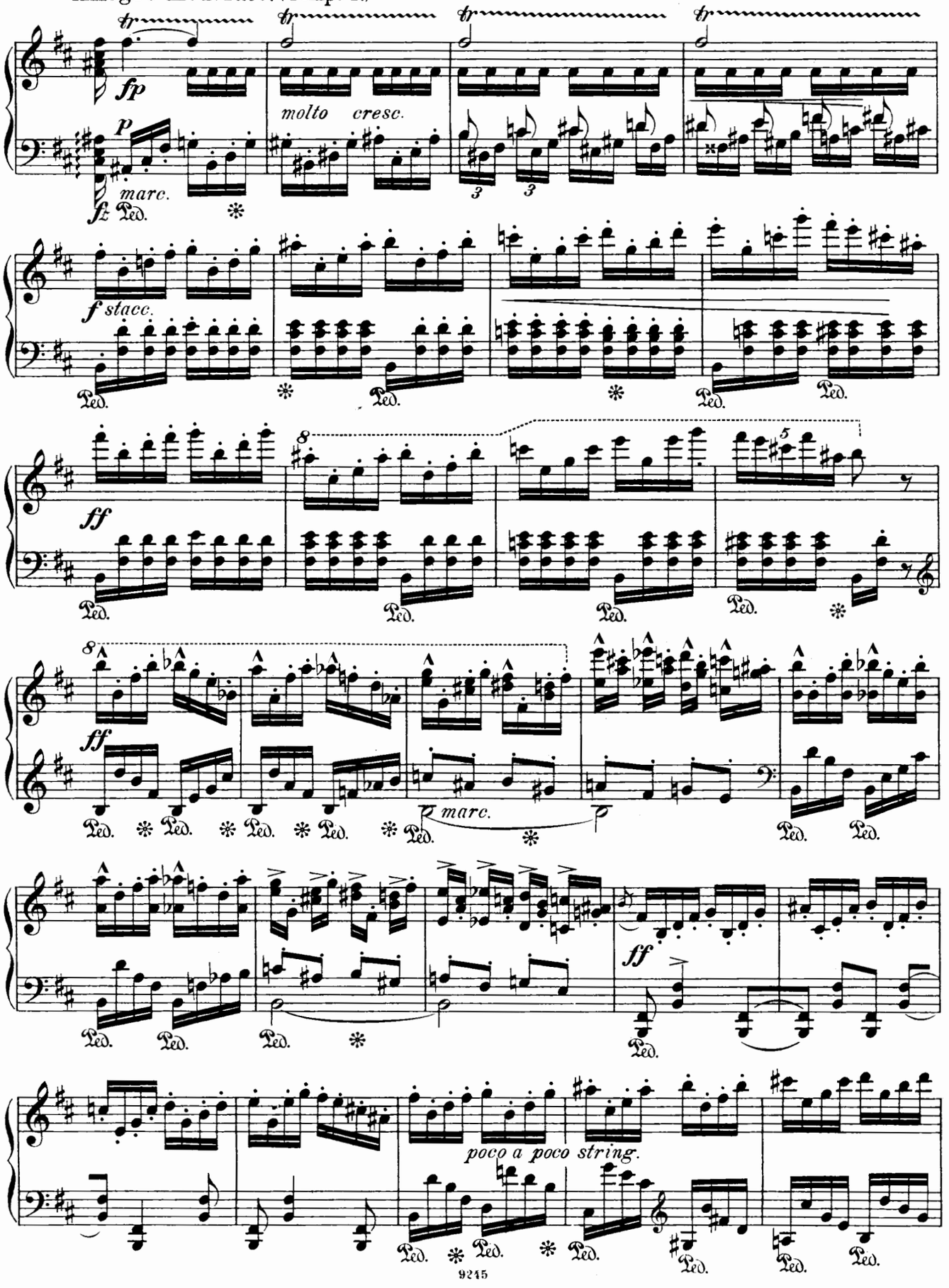
Allegro moderato. (Tempo I.)
fp
molto cresc.
marc.
f stacc.
ff
ff
marc.
ff
poco a poco string.
9245

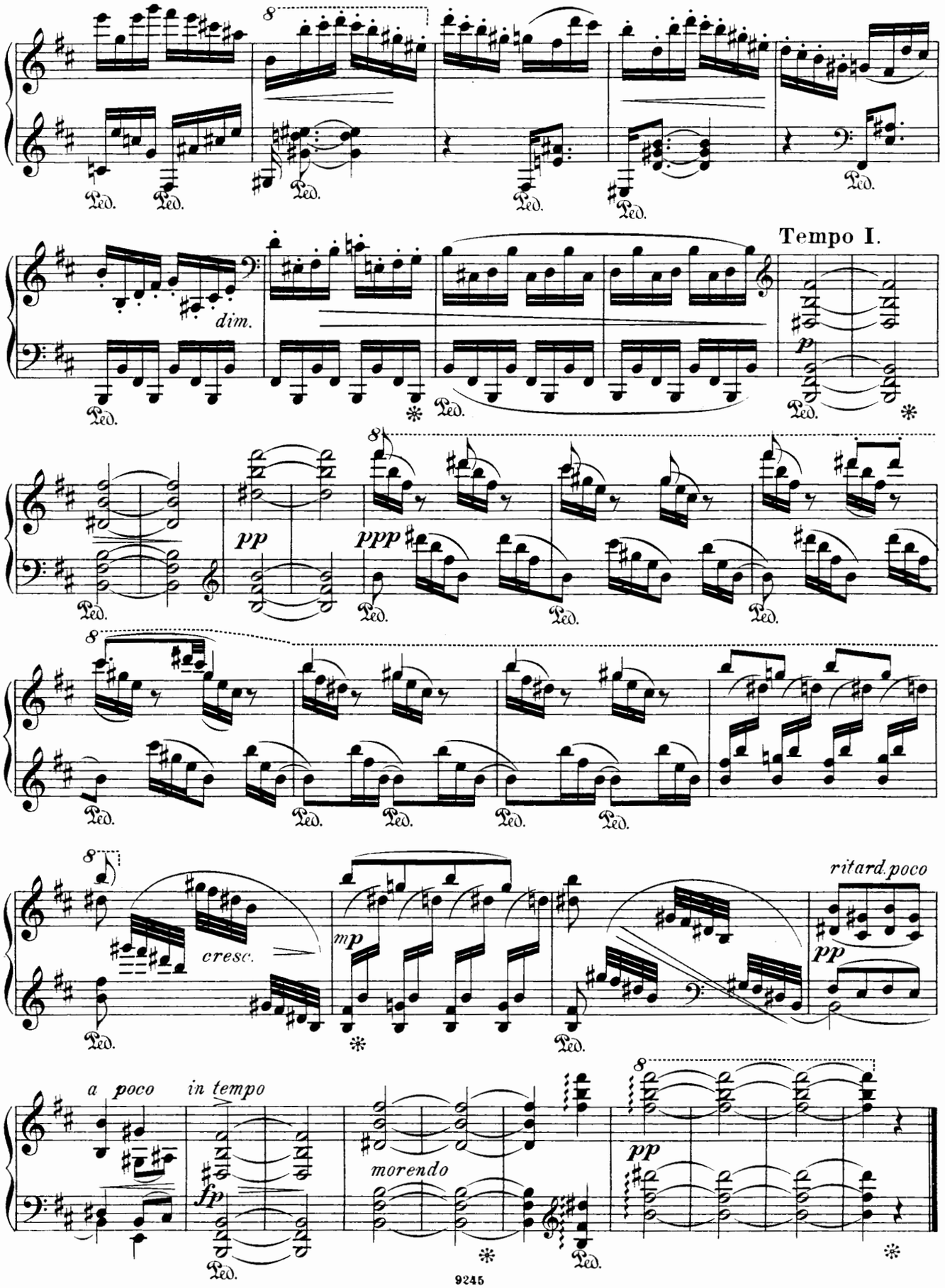
Tempo I.
dim.
pp
ppp
cresc.
mp
ritard. poco
pp
a poco
in tempo
fp
morendo
pp

2.

Tändelei.

Toying. Žertem. Badinage.

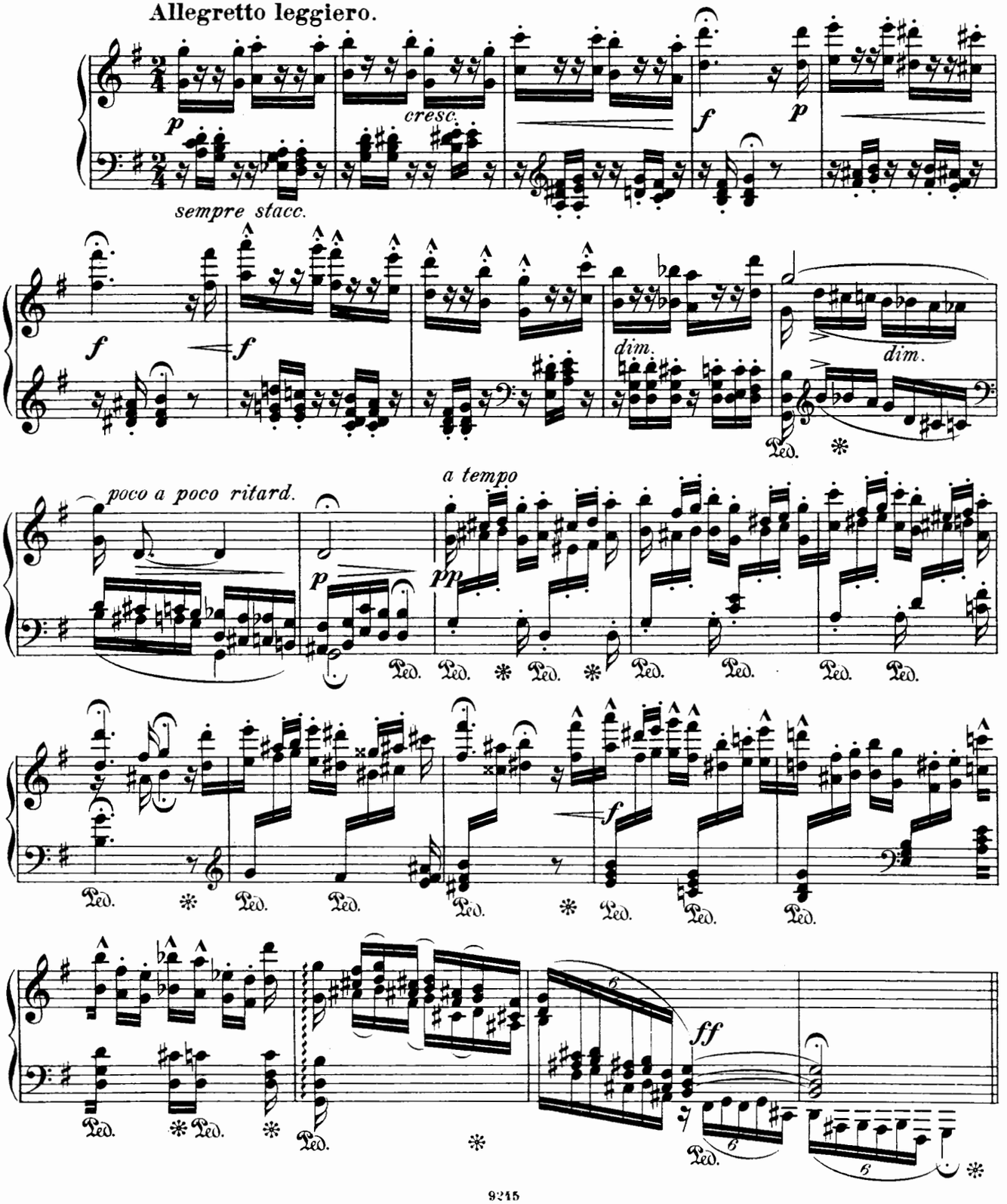

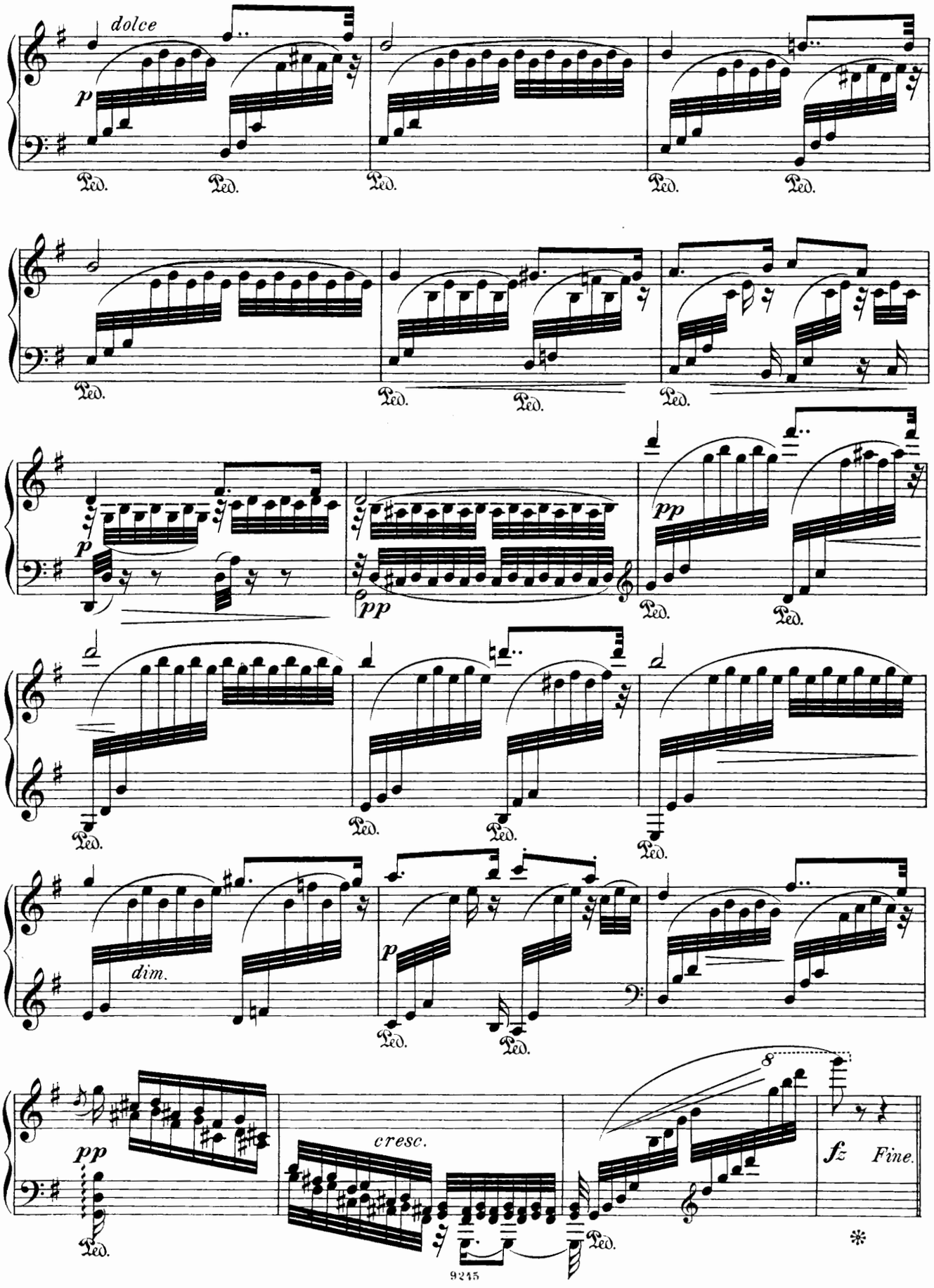
dolce
p
Ped.
pp
dim.
cresc.
8
fz
Fine.

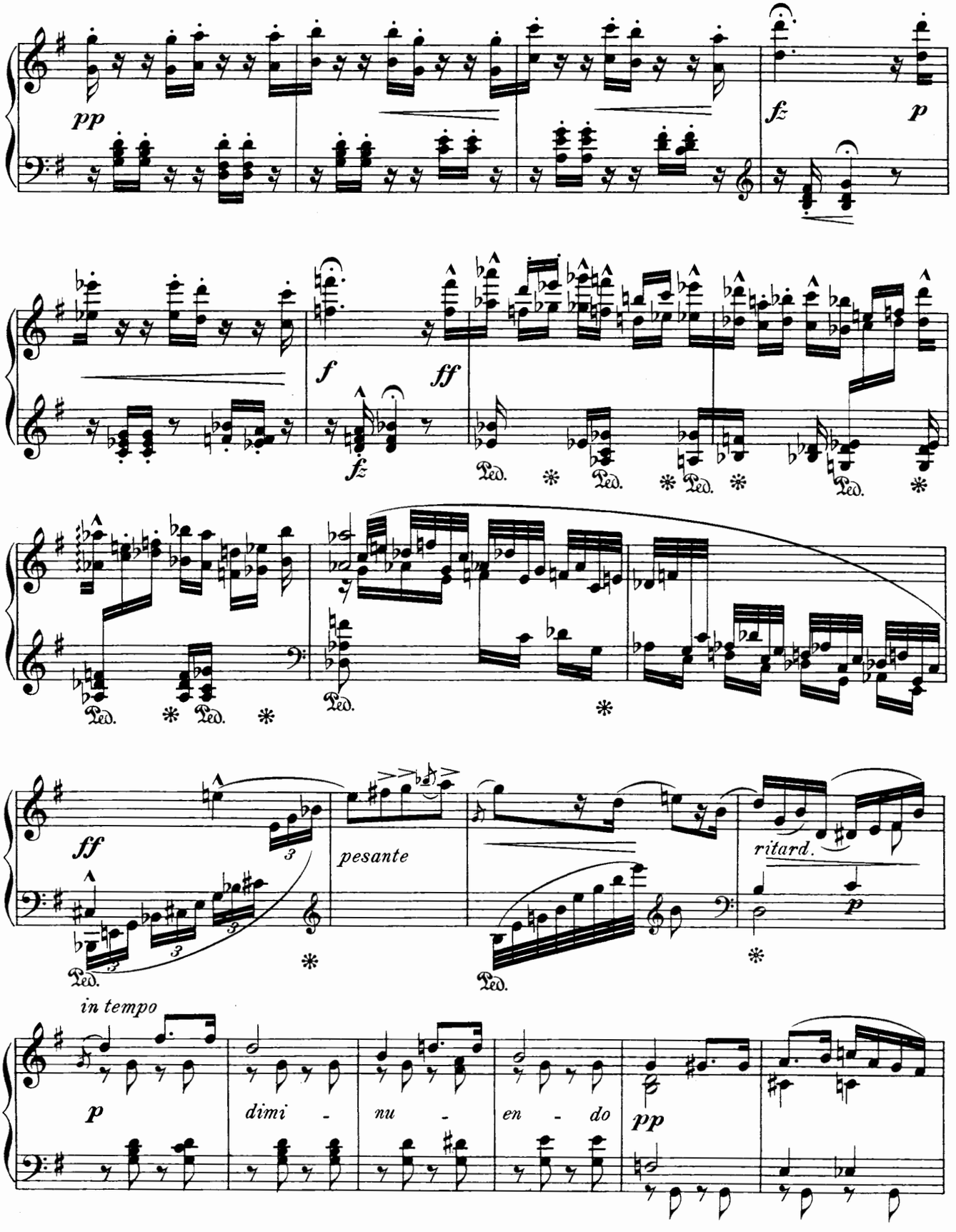
pp
fz
p
f
ff
fz
Ped.
ff
pesante
ritard.
p
in tempo
p
dimi - nu - en - do
pp

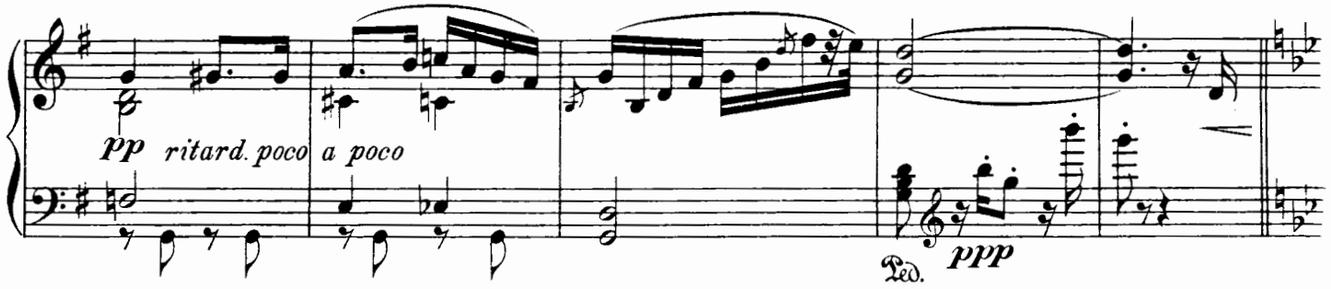

Tempo I.

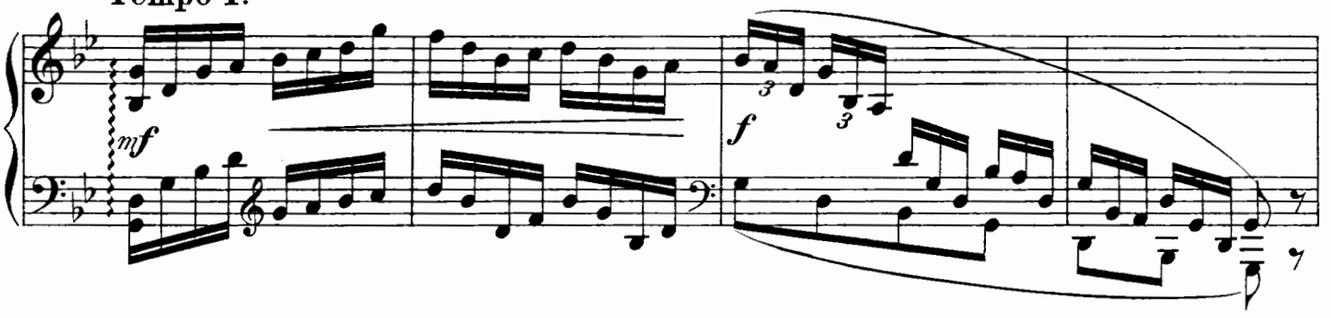

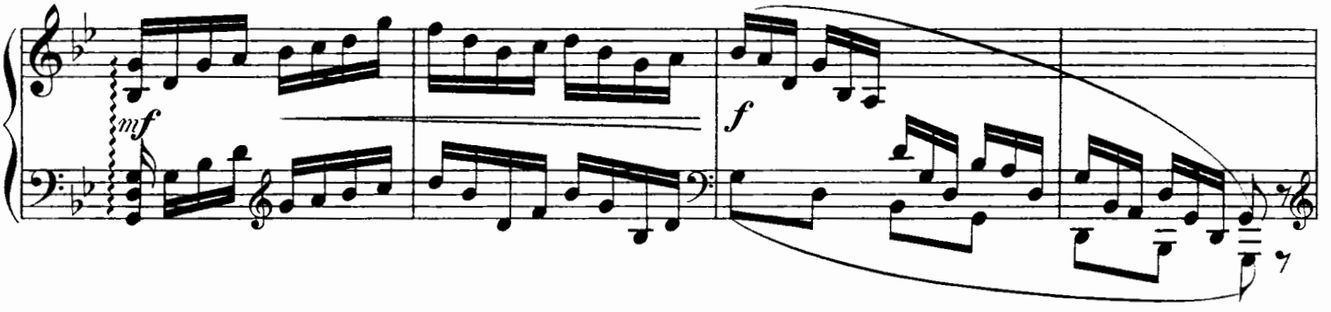

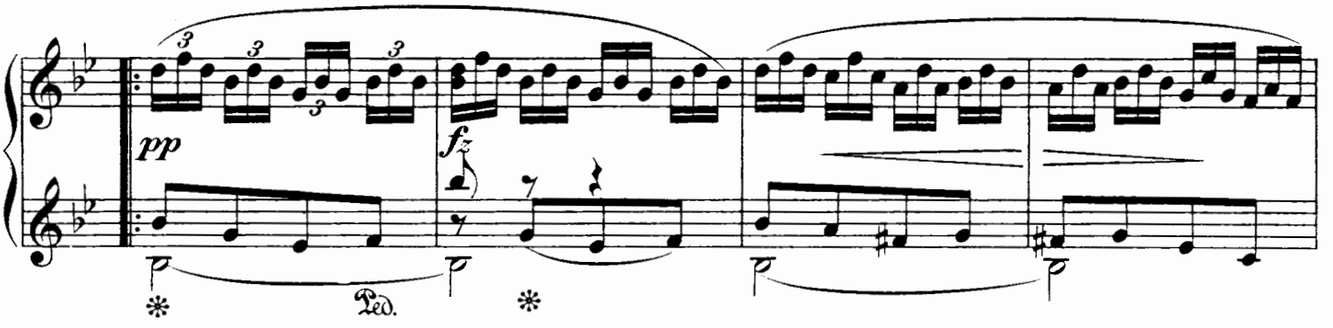

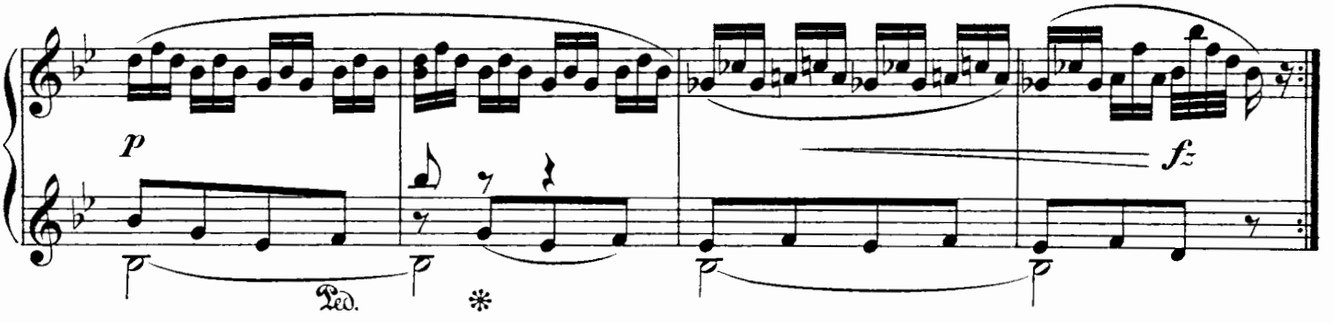

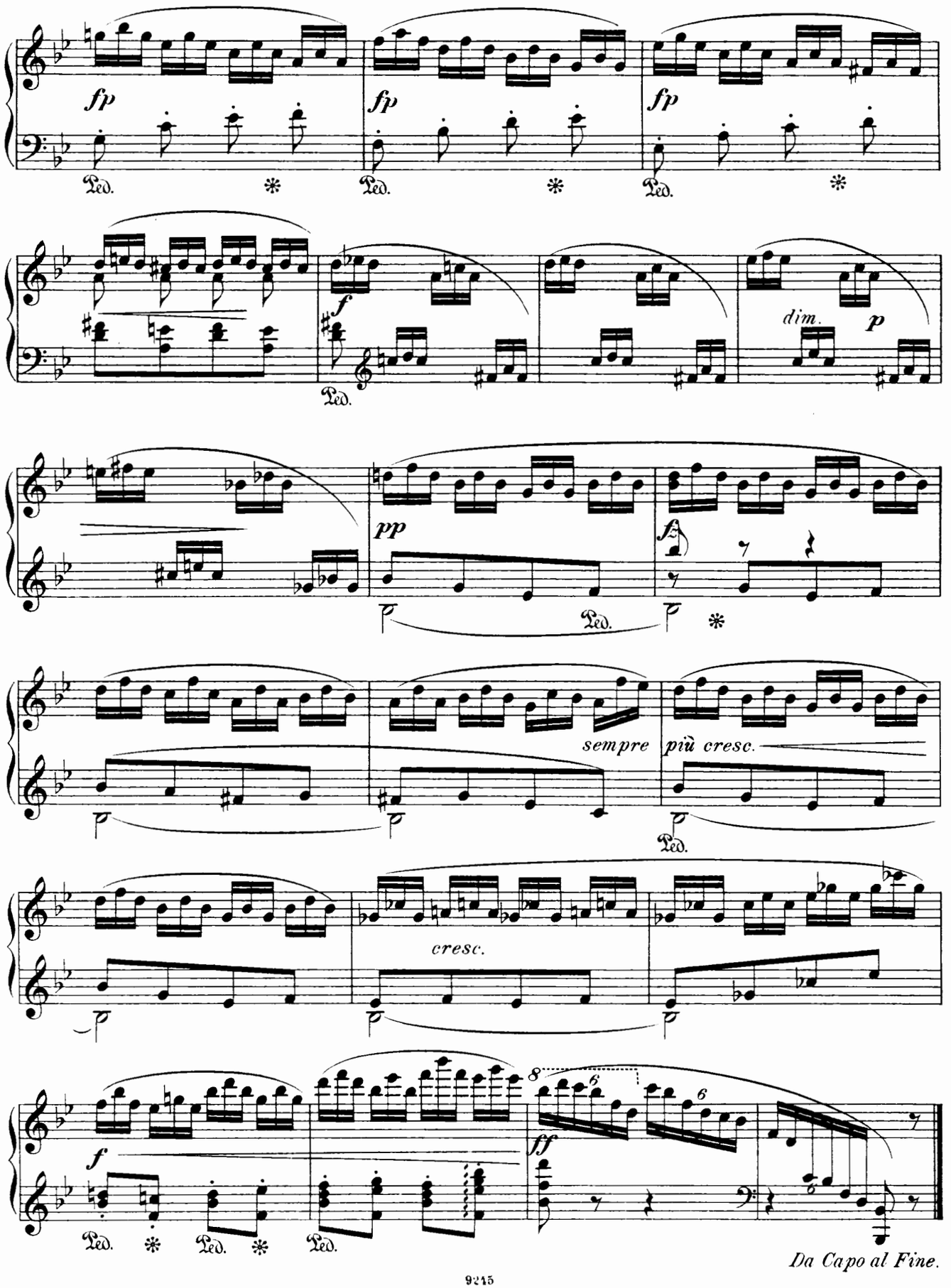
fp
fp
fp
Ped.
Ped.
Ped.
f
dim.
p
Ped.
pp
fz
Ped.
sempre
più cresc.
Ped.
cresc.
f
ff
Ped.
Ped.
Ped.
Da Capo al Fine.

3.
Auf der alten Burg.

In the old castle. **Na starém hradě.** Au vieux château.

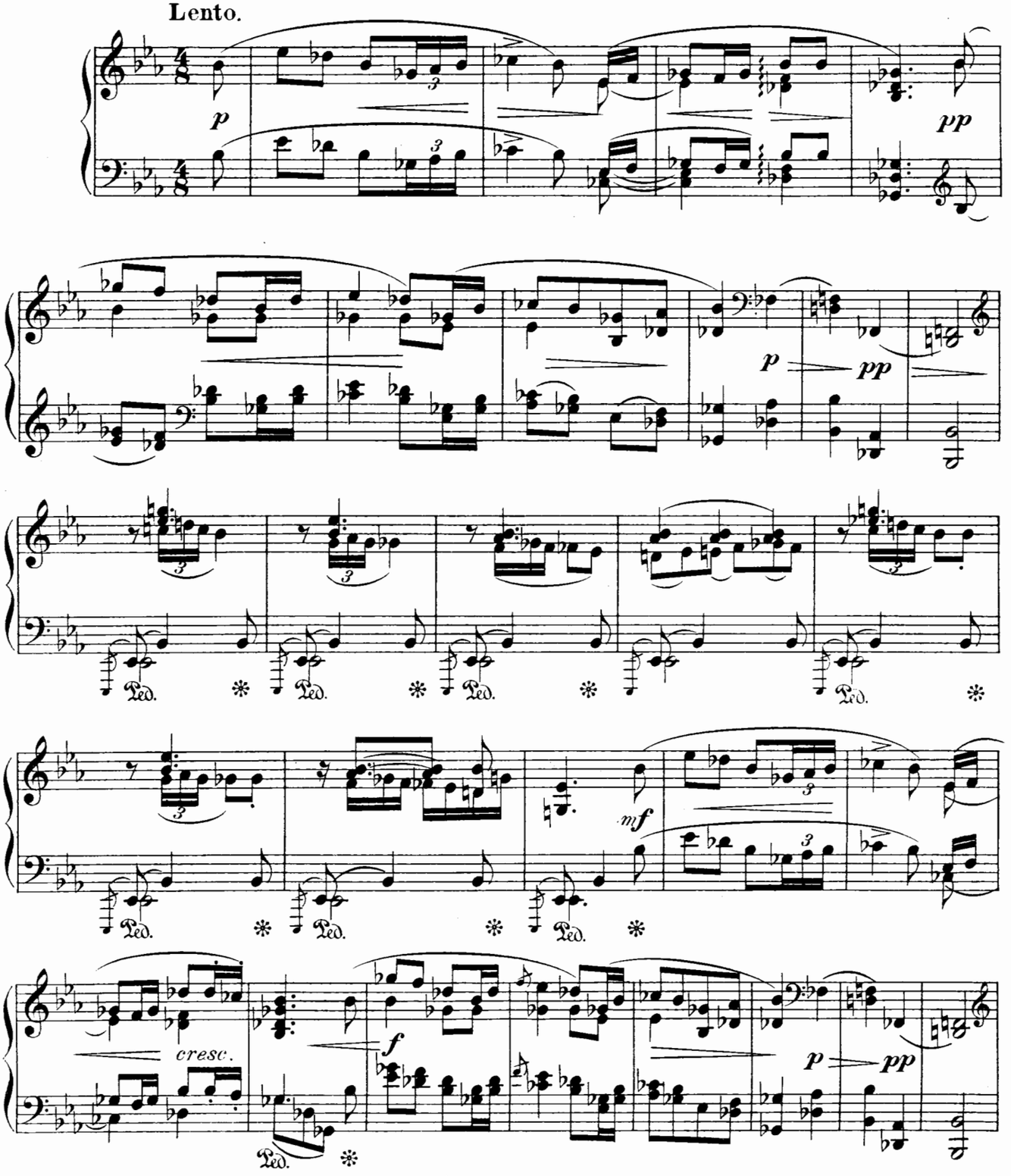

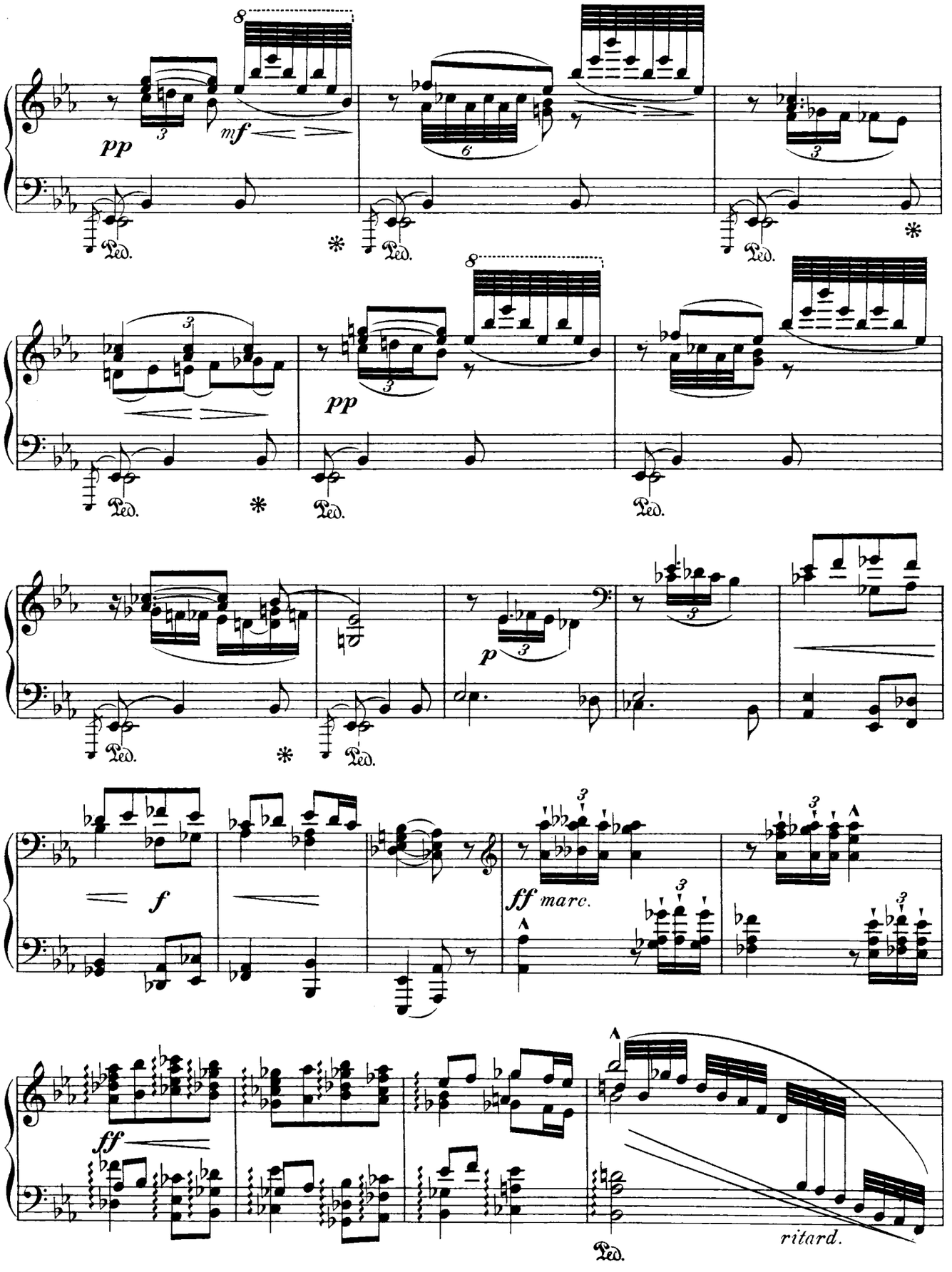
pp
mf
Ped.
pp
p
f
ff marc.
ff
ritard.

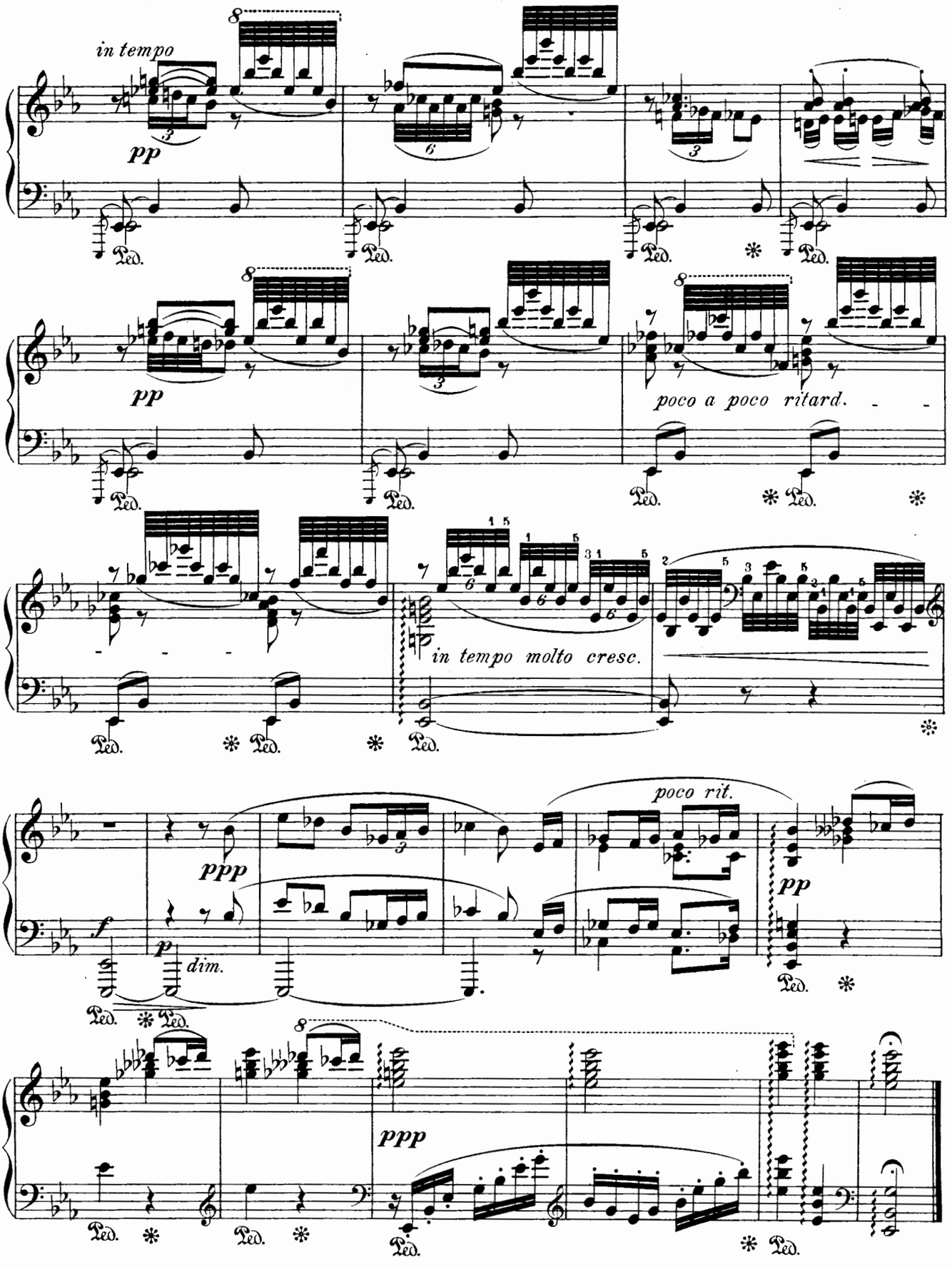
in tempo
pp
poco a poco ritard.
in tempo molto cresc.
poco rit.
ppp
f
p
dim.
pp
ppp

4.
Frühlingslied.

Spring Song. **Jarní.** Chanson printanière.

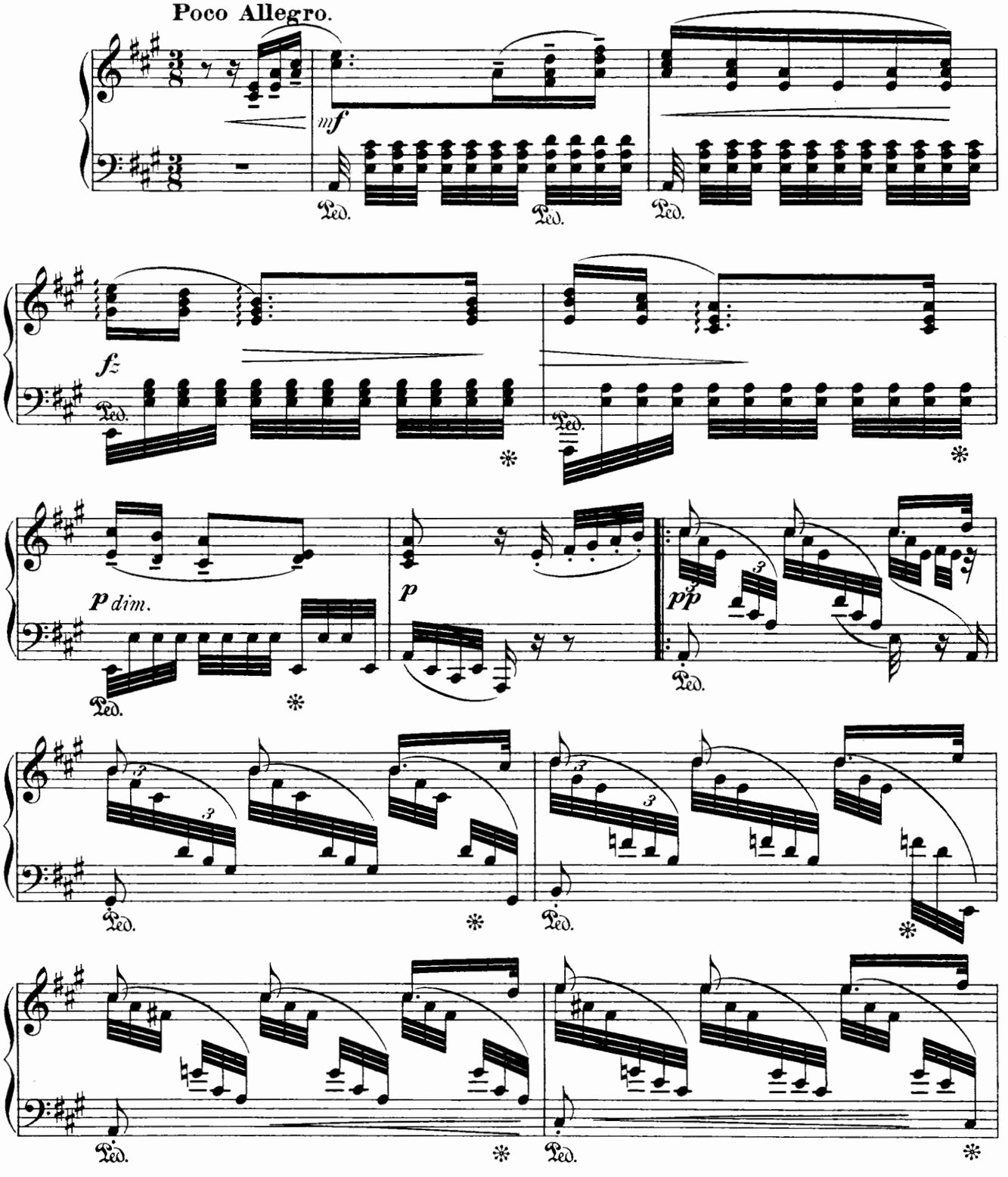

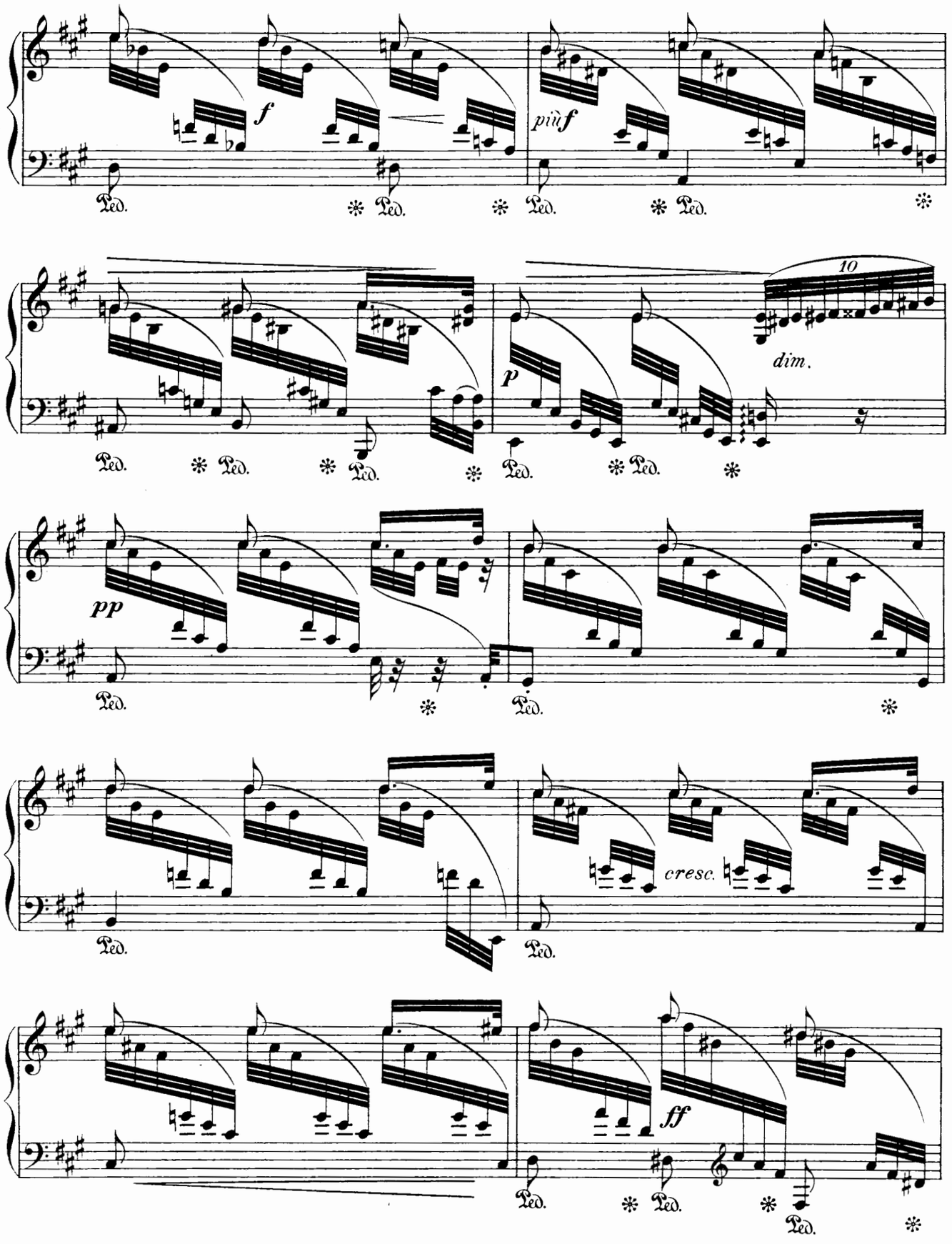
f
più f
Ped.
10
dim.
p
pp
cresc.
ff

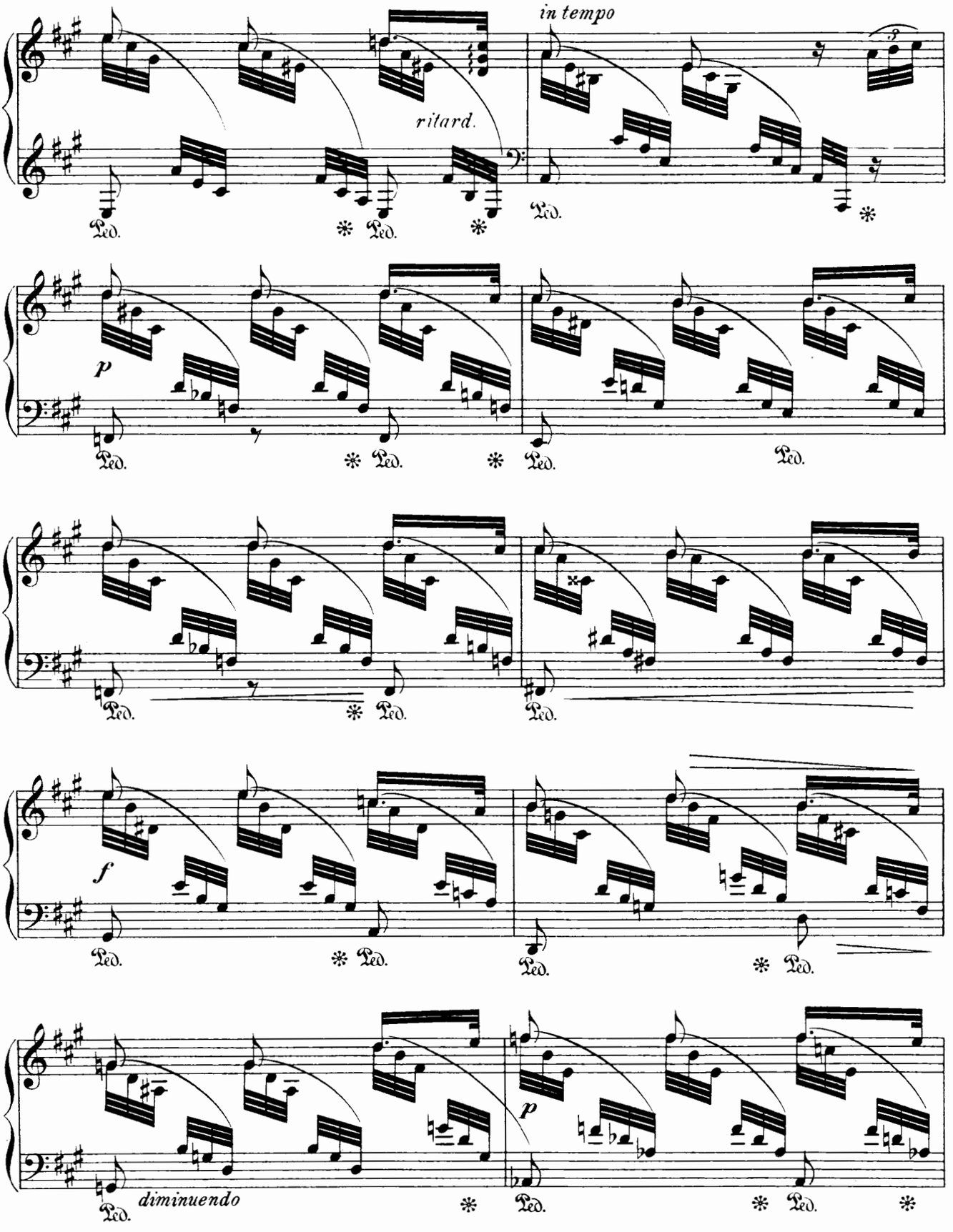
in tempo
ritard.
Ped.
p
f
diminuendo

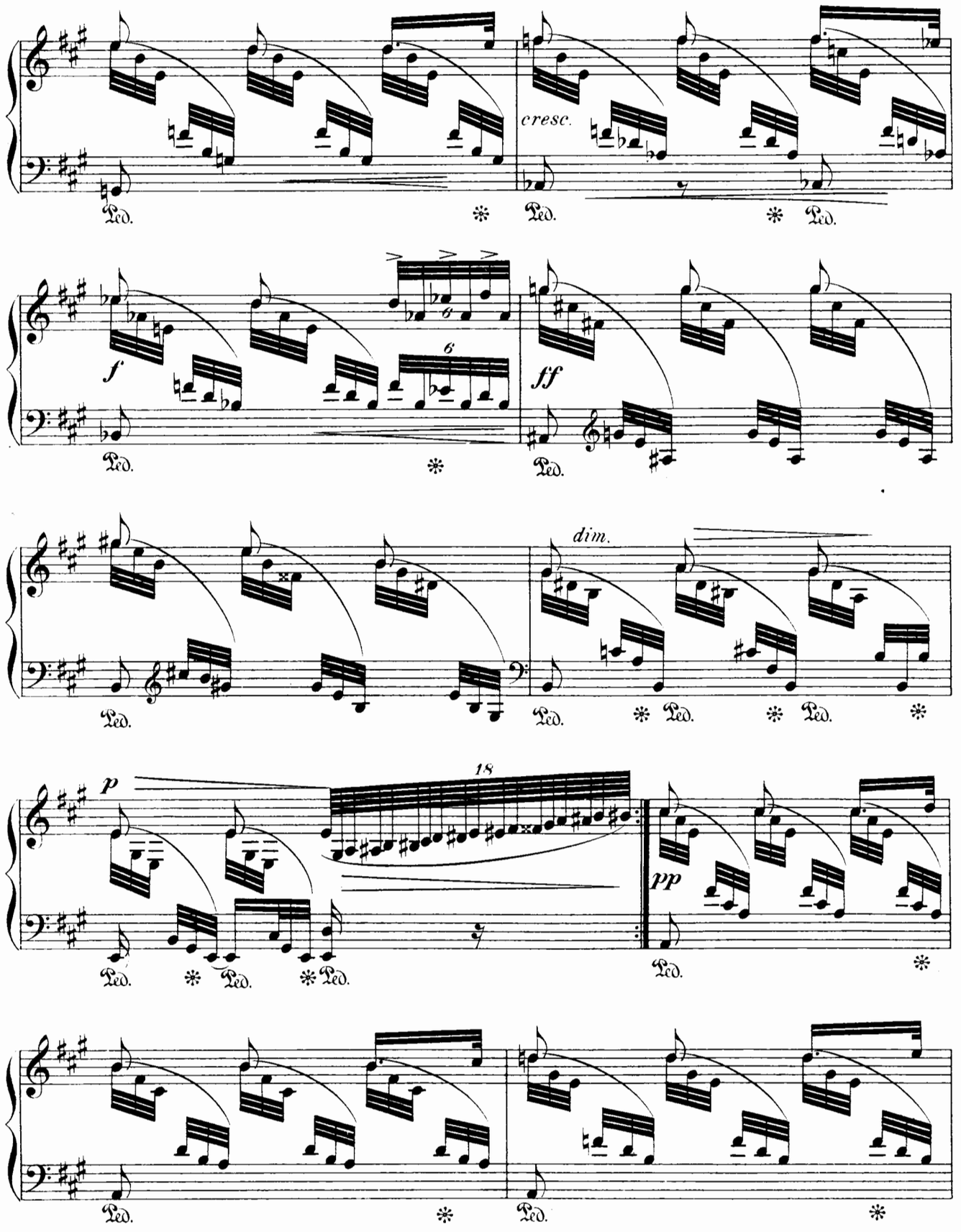
cresc.
Ped.
f
ff
dim.
p
18
pp

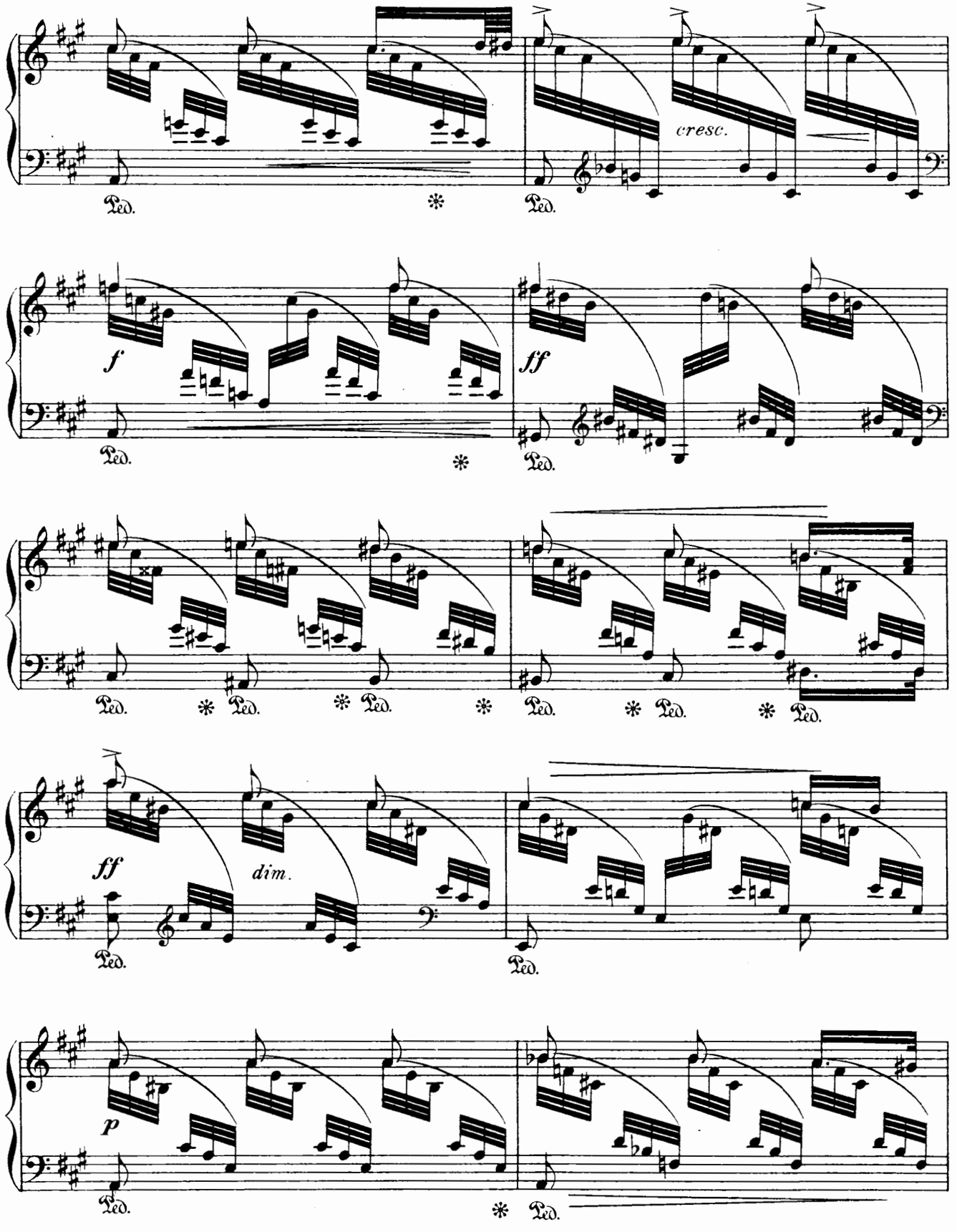
cresc.
f
ff
ff
dim.
p
Ped.

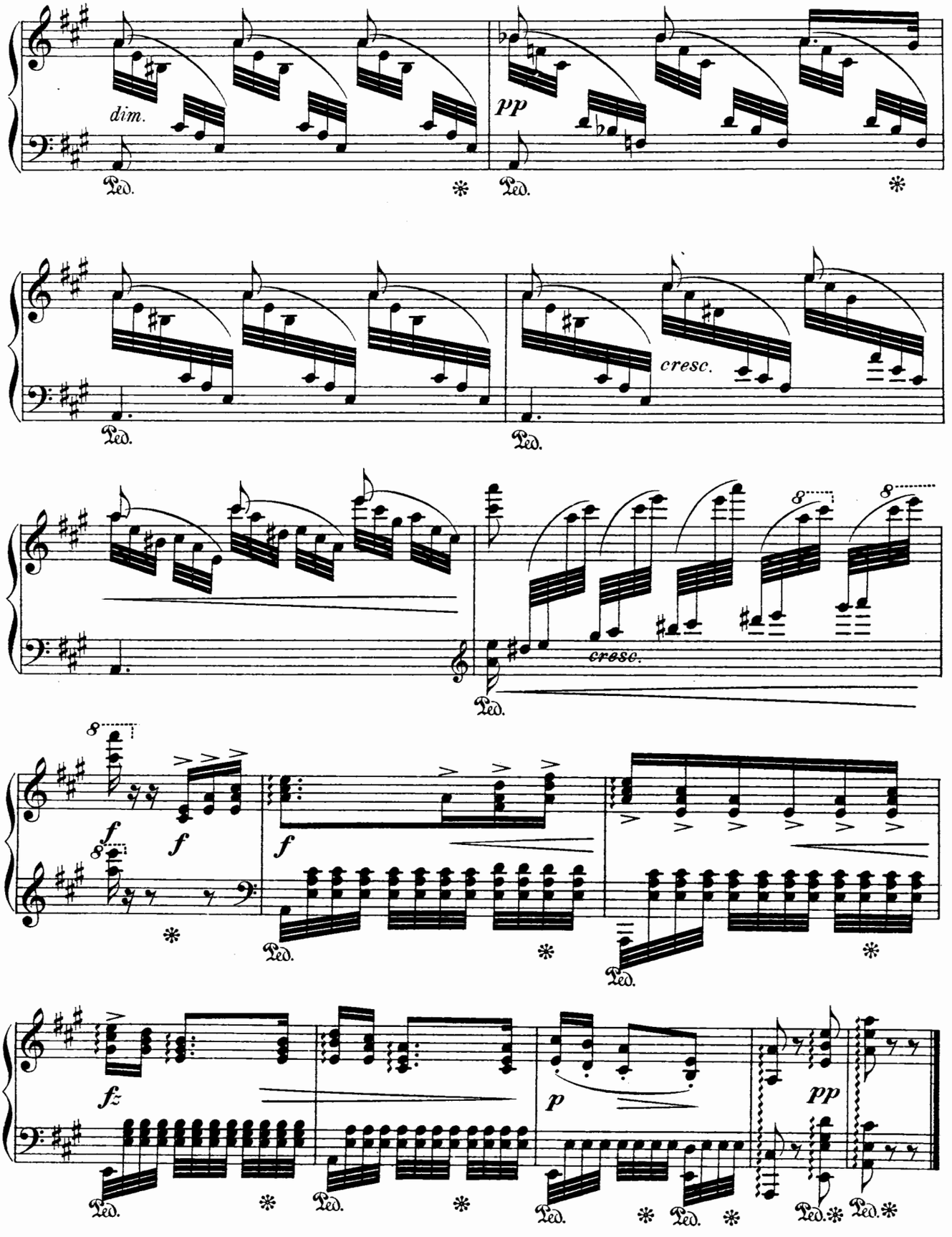
dim.
pp
Ped.
cresc.
8
fz
p

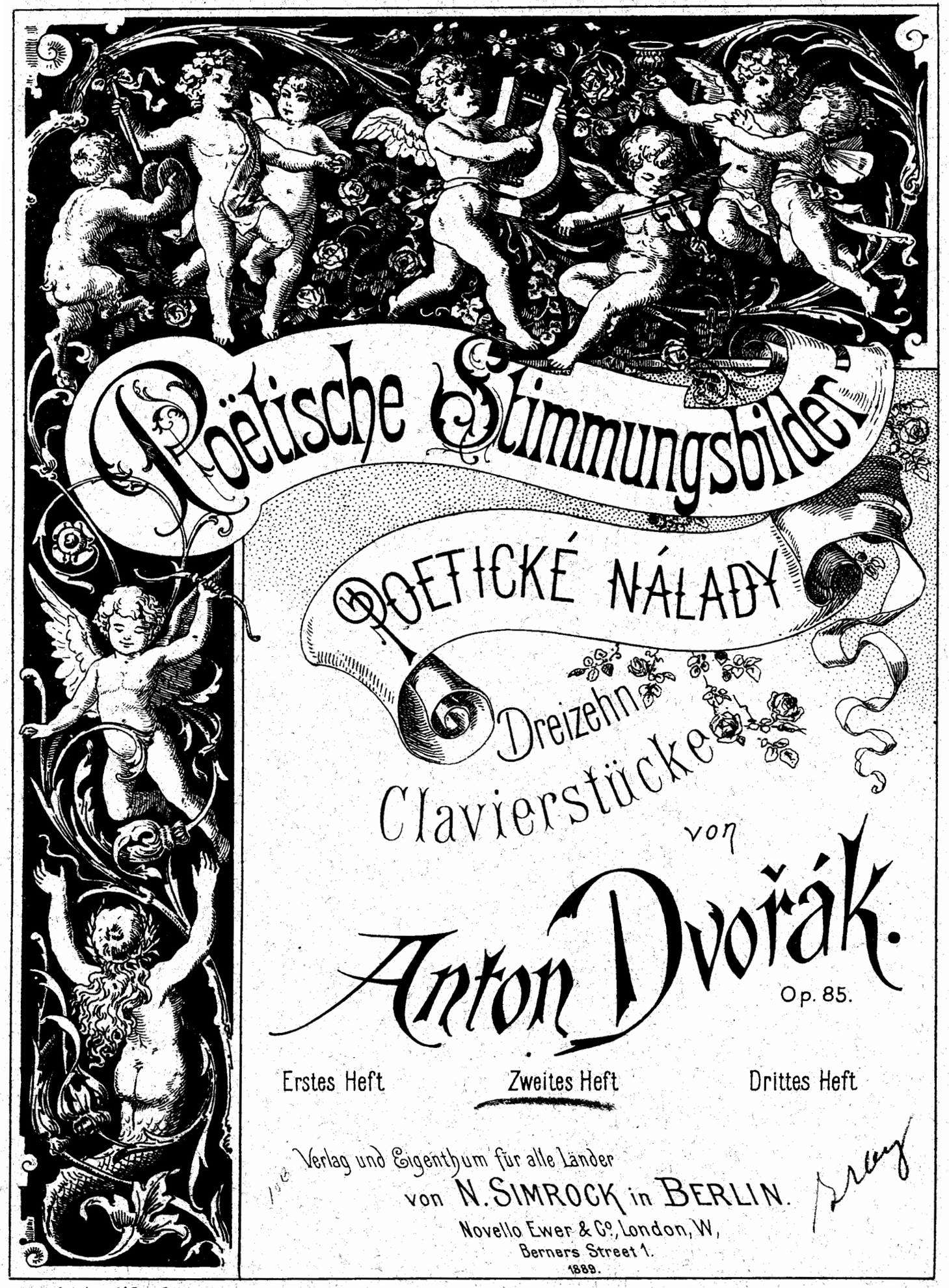

Poëtische Stimmungsbilder

Poetické nálady

Dreizehn Clavierstücke

von

Anton Dvořák.

Op. 85.

Erstes Heft | Zweites Heft | Drittes Heft

Verlag und Eigenthum für alle Länder
von N. SIMROCK in BERLIN.
Novello Ewer & Co., London, W,
Berners Street 1.
1888.

Lith. Anst. v. C. G. Röder, Leipzig.

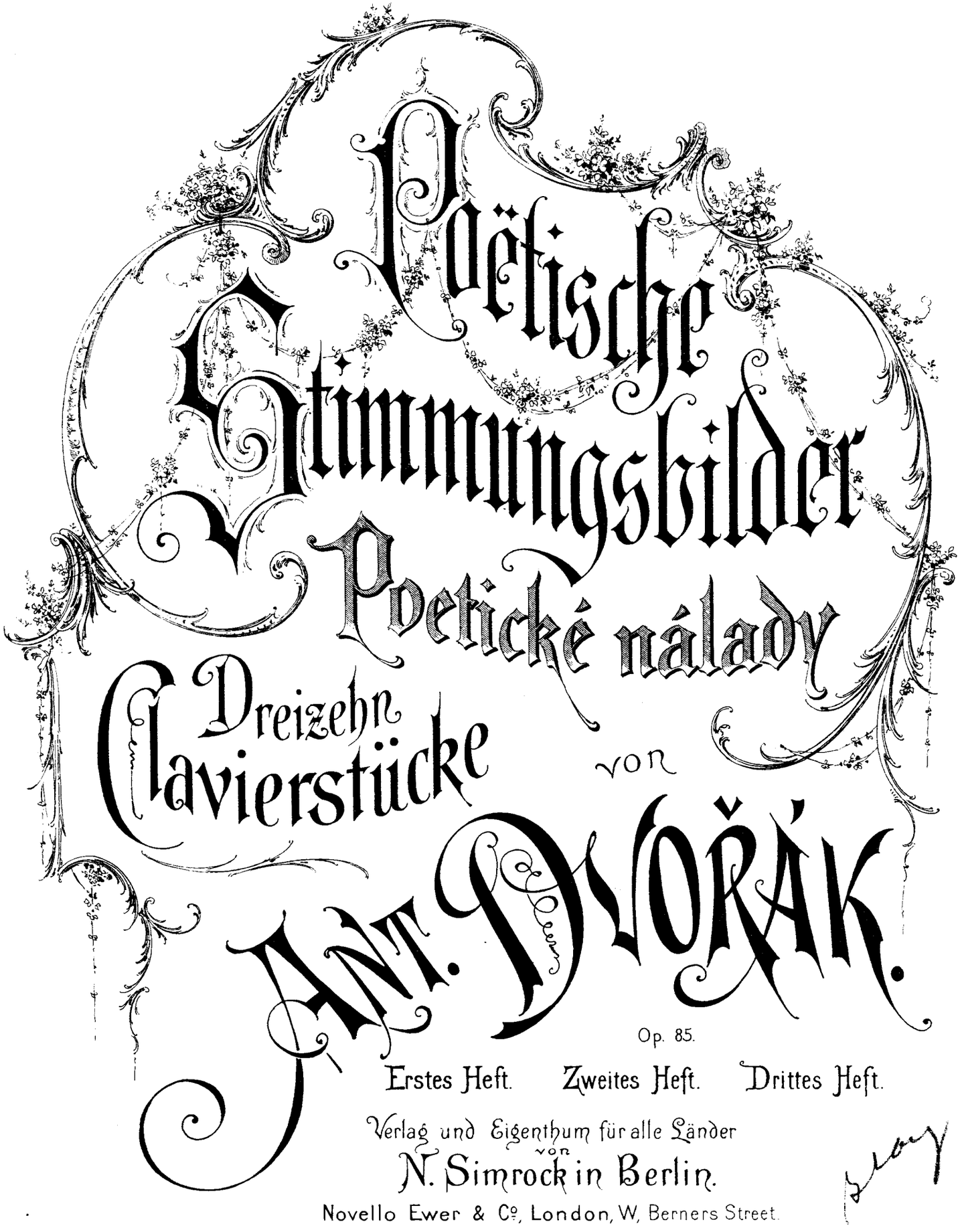
Poëtische Stimmungsbilder
Poetické nálady
Dreizehn Clavierstücke
von
Ant. Dvořák.
Op. 85.
Erstes Heft. Zweites Heft. Drittes Heft.
Verlag und Eigenthum für alle Länder
von
N. Simrock in Berlin.
Novello Ewer & Co, London, W, Berners Street.
1889.
Lith Anst v C G Röder Leipzig

5.

Bauernballade.

Peasant's Ballad. **Selská balada.** Ballade champêtre.

Ant. Dvořák, Op. 85. Heft II.

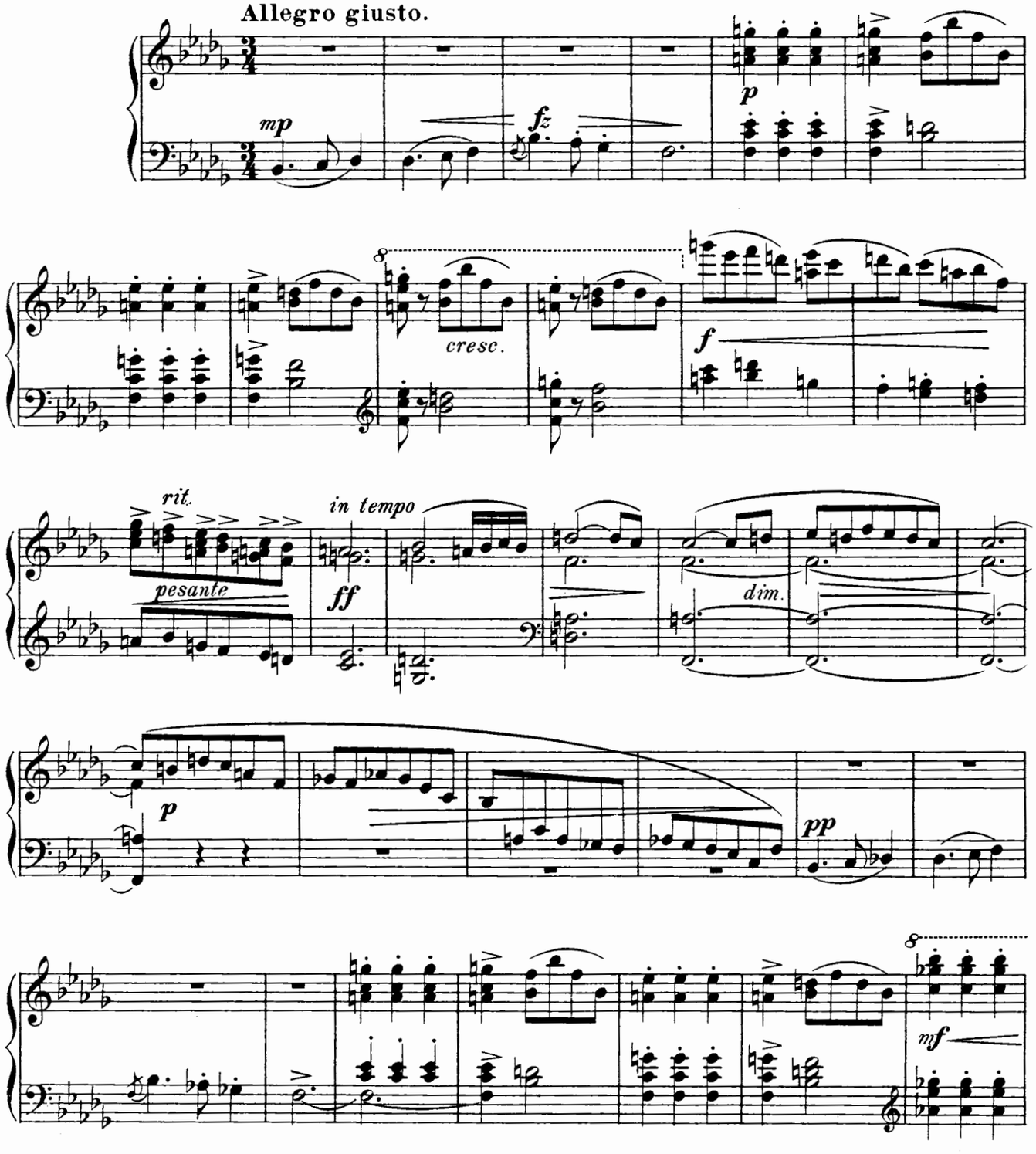

Stich und Druck der Röder'schen Officin in Leipzig.

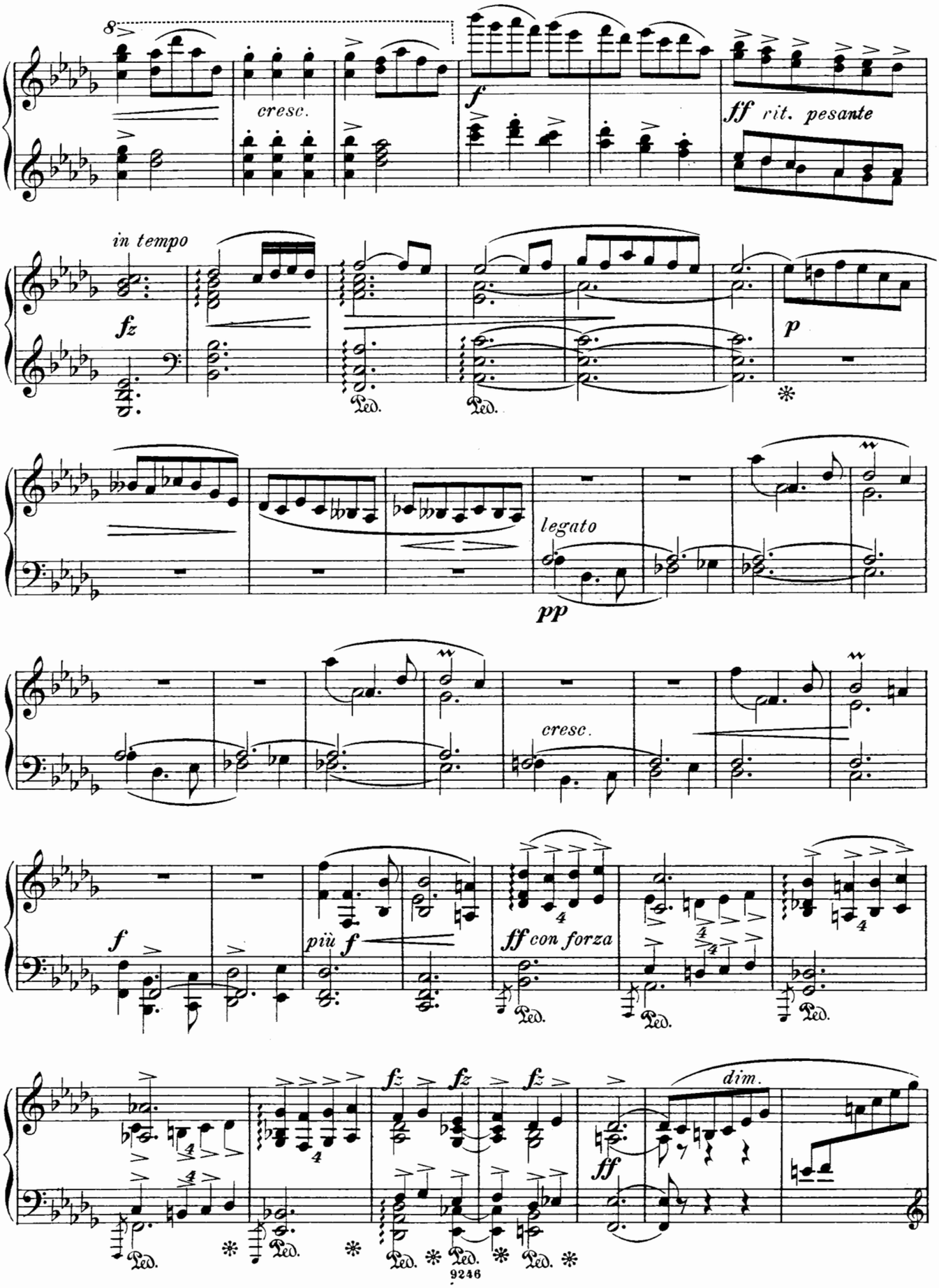
8
cresc.
f
ff rit. pesante
in tempo
fz
p
Ped.
legato
pp
cresc.
f
più f
ff con forza
fz
dim.
ff

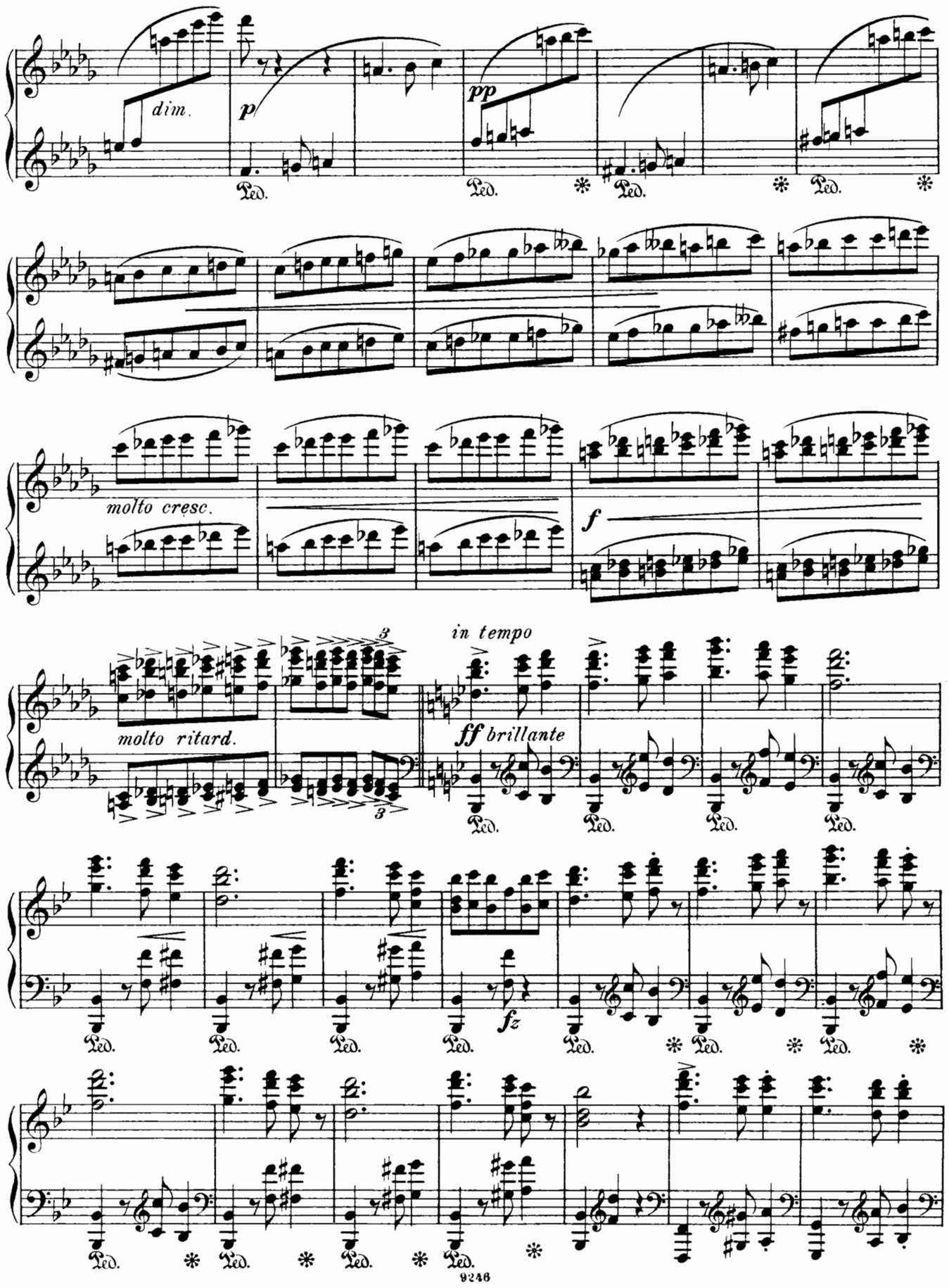
dim.
p
pp
molto cresc.
f
molto ritard.
in tempo
ff brillante
fz
Ped.

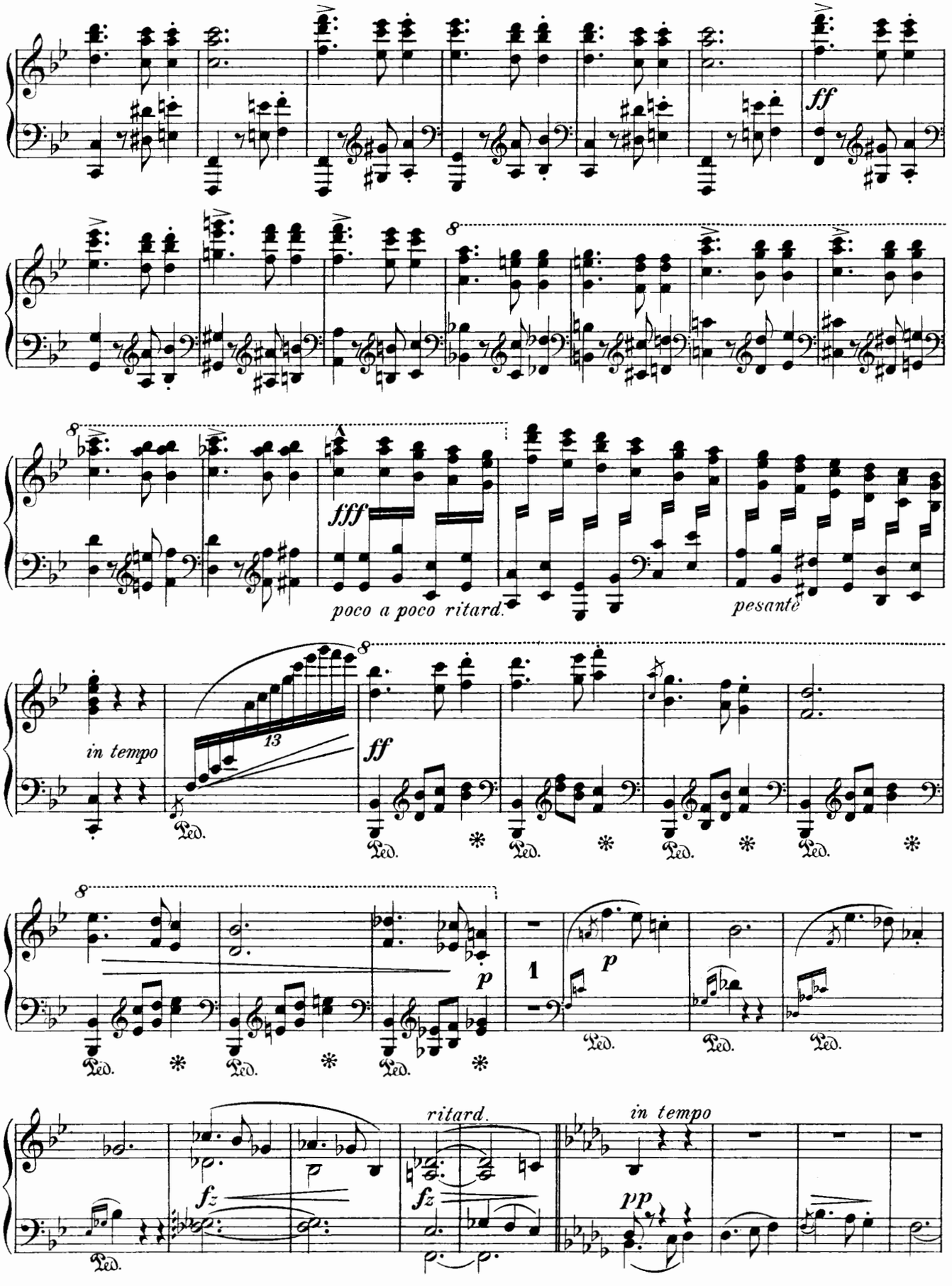
ff
fff
poco a poco ritard.
pesante
in tempo
13
ff
p
1
p
ritard.
in tempo
fz
fz
pp
Ped.

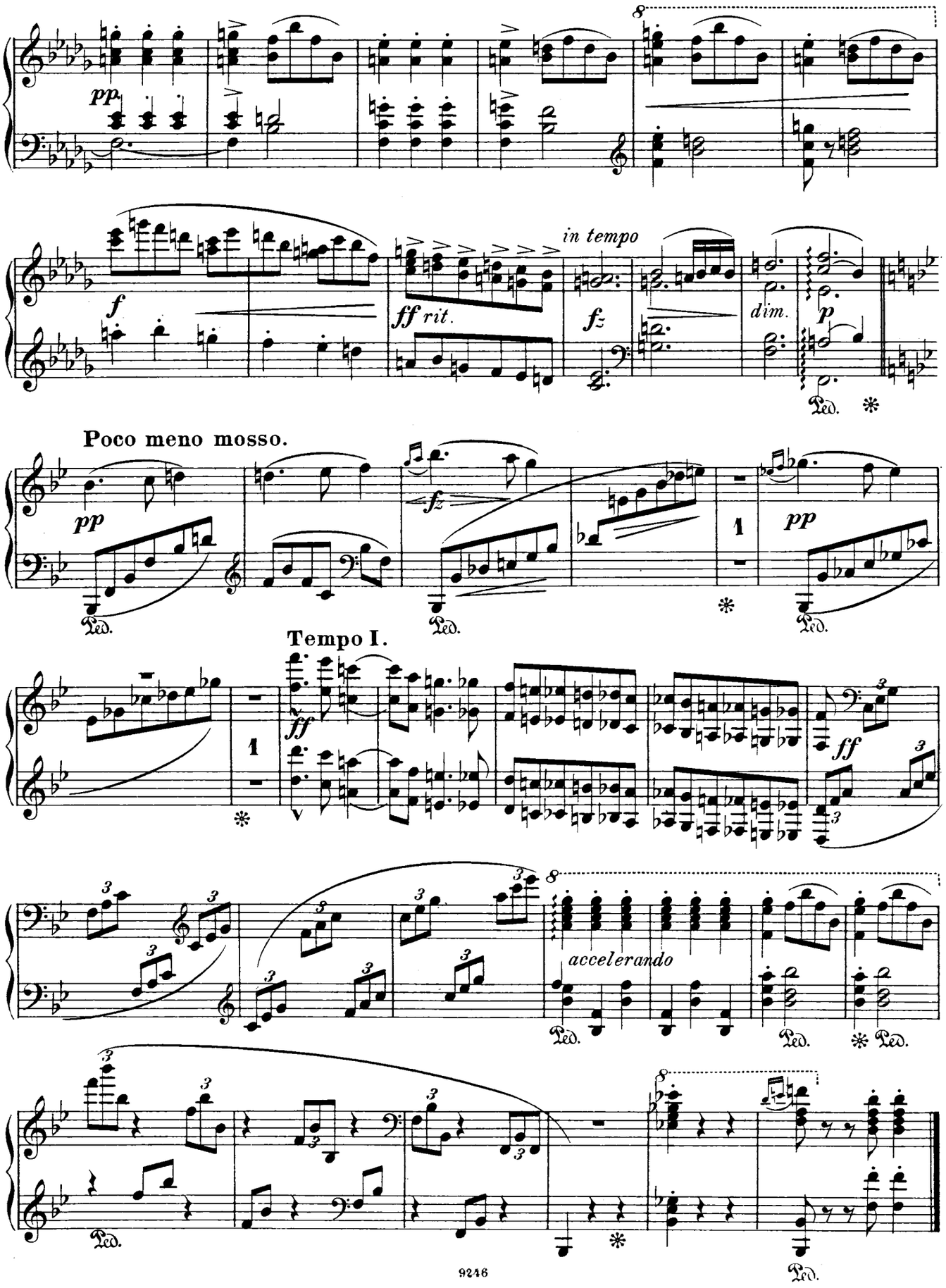
pp
f
ff rit.
in tempo
fz
dim.
p
Ped.
Poco meno mosso.
pp
fz
pp
Tempo I.
ff
ff
accelerando
Ped.

6.

Klagendes Gedenken.

Sorrowful Reverie. **Vzpomínání.** Cruelle souvenance.

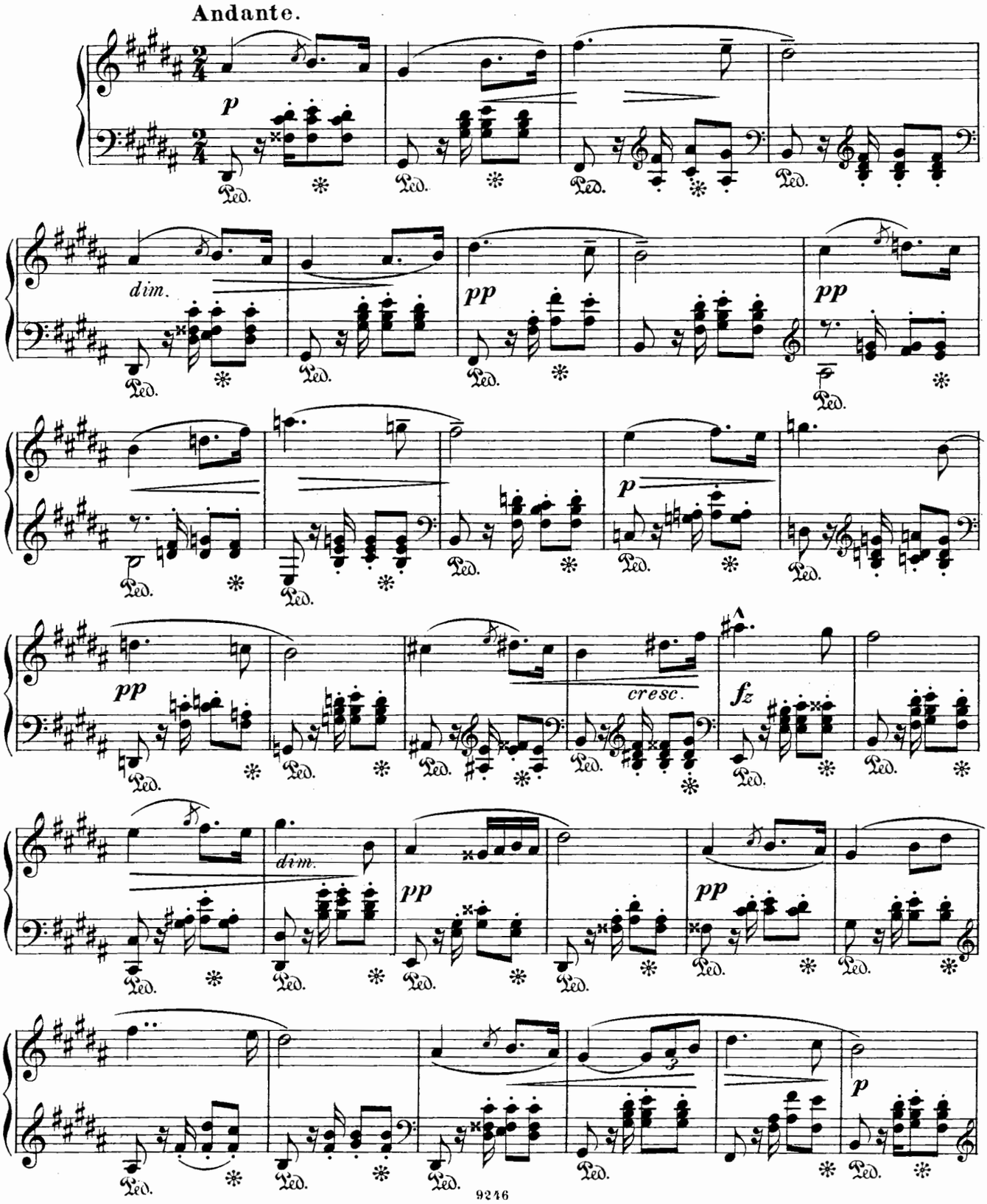

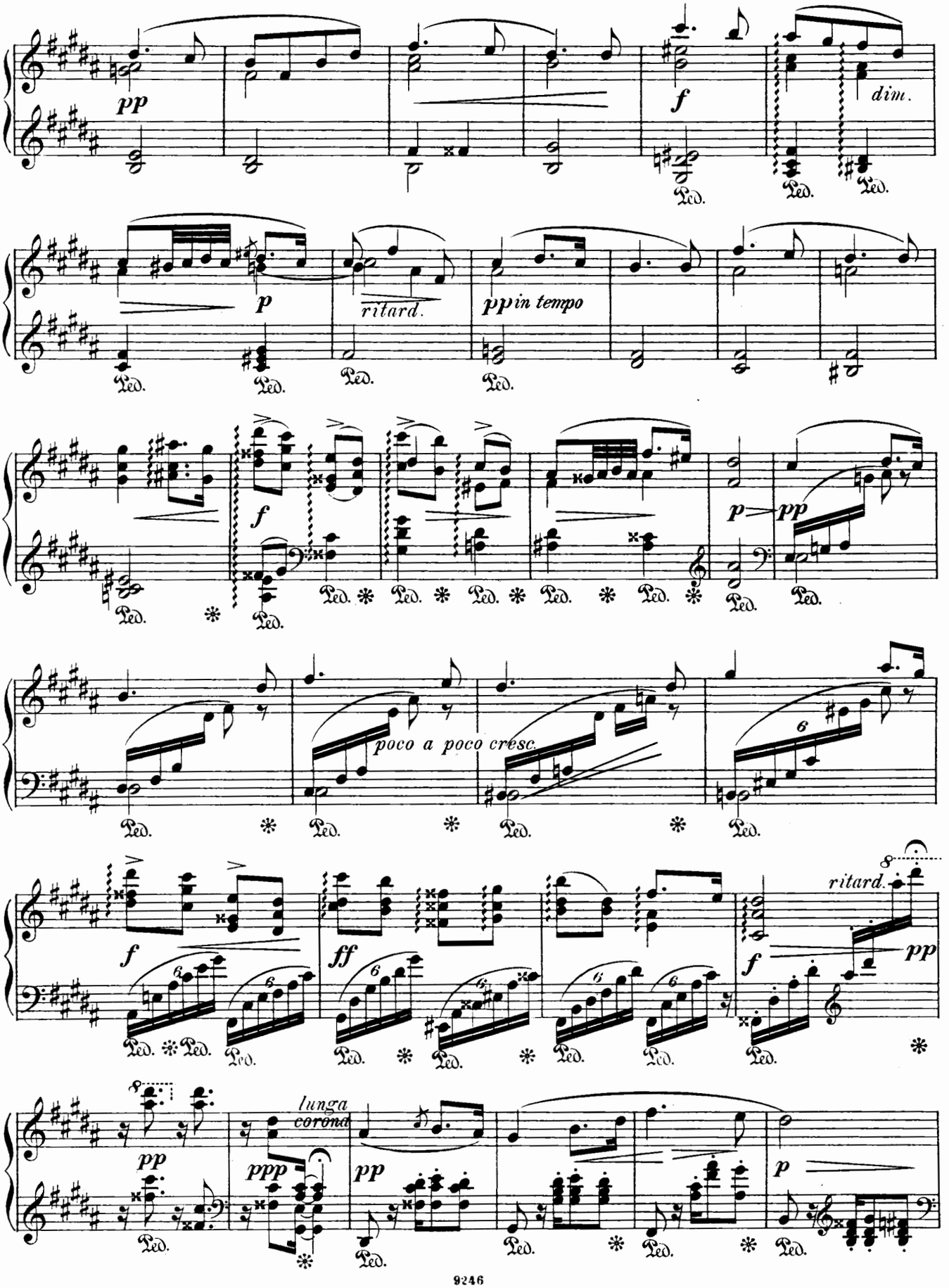
pp
dim.
p
ritard.
pp in tempo
f
p
pp
poco a poco cresc.
ff
ritard.
lunga corona
ppp

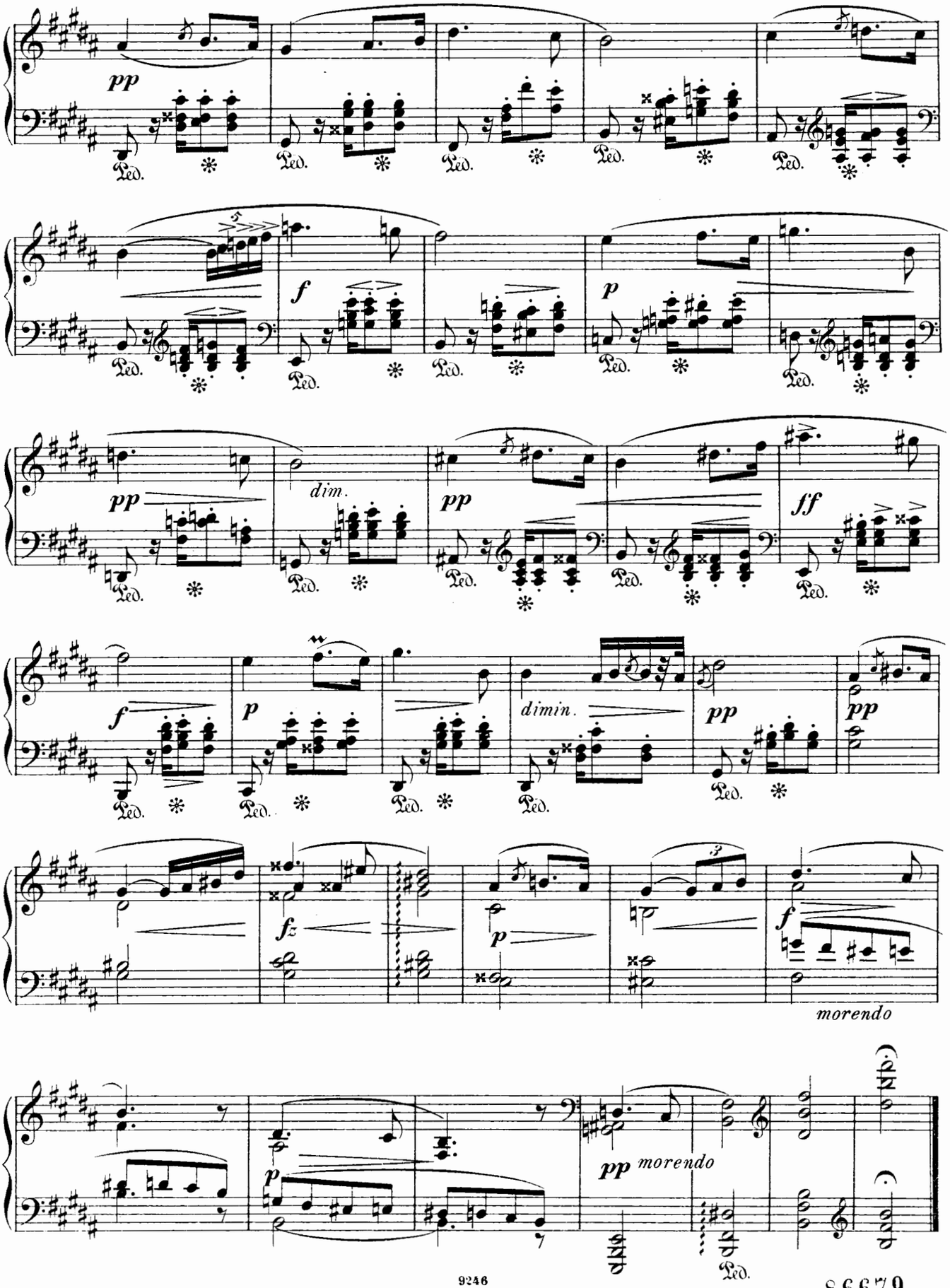

86679

7.
Ein Tanz.

A Dance. **Furiant.** Danse.

Allegro feroce.

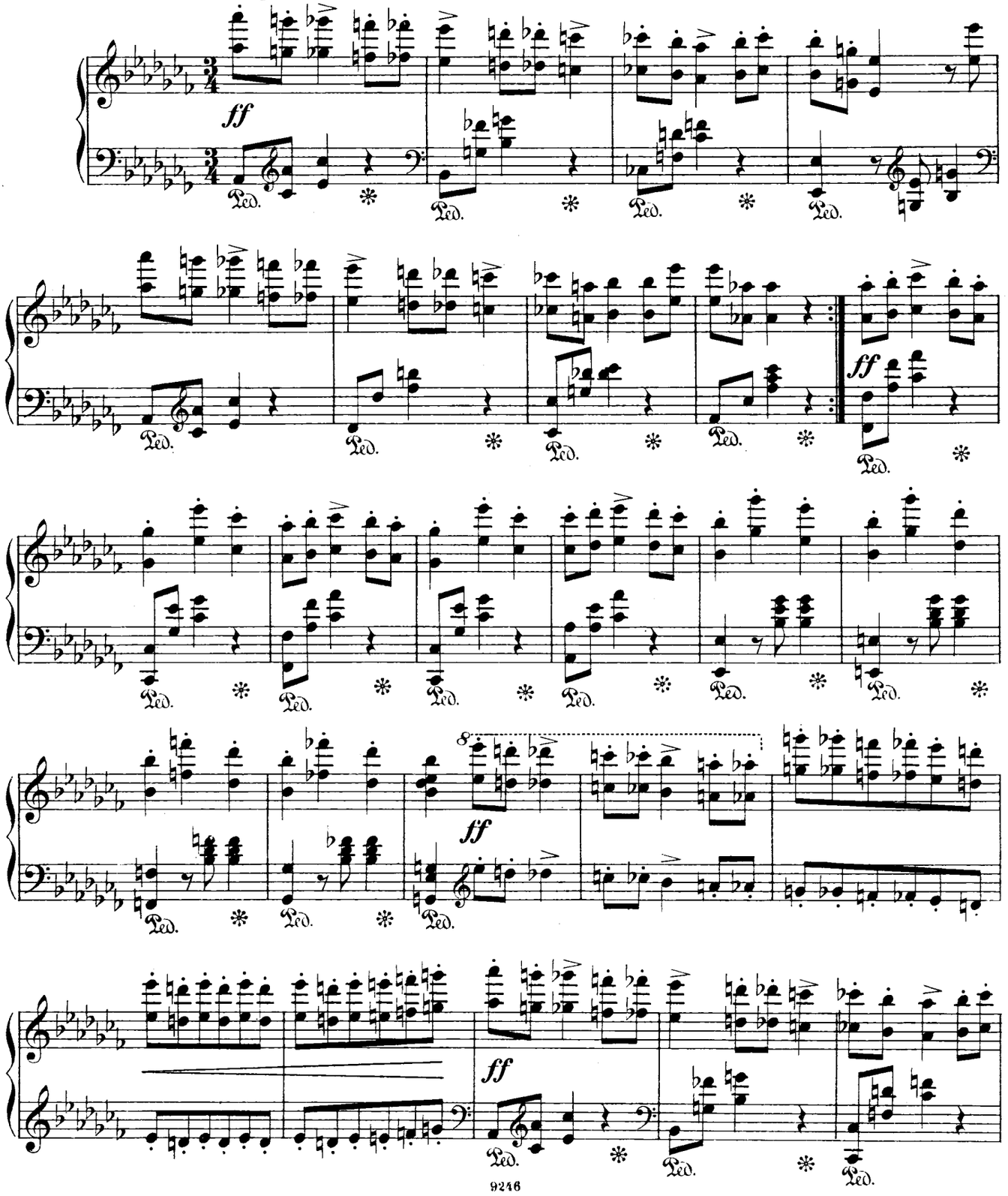

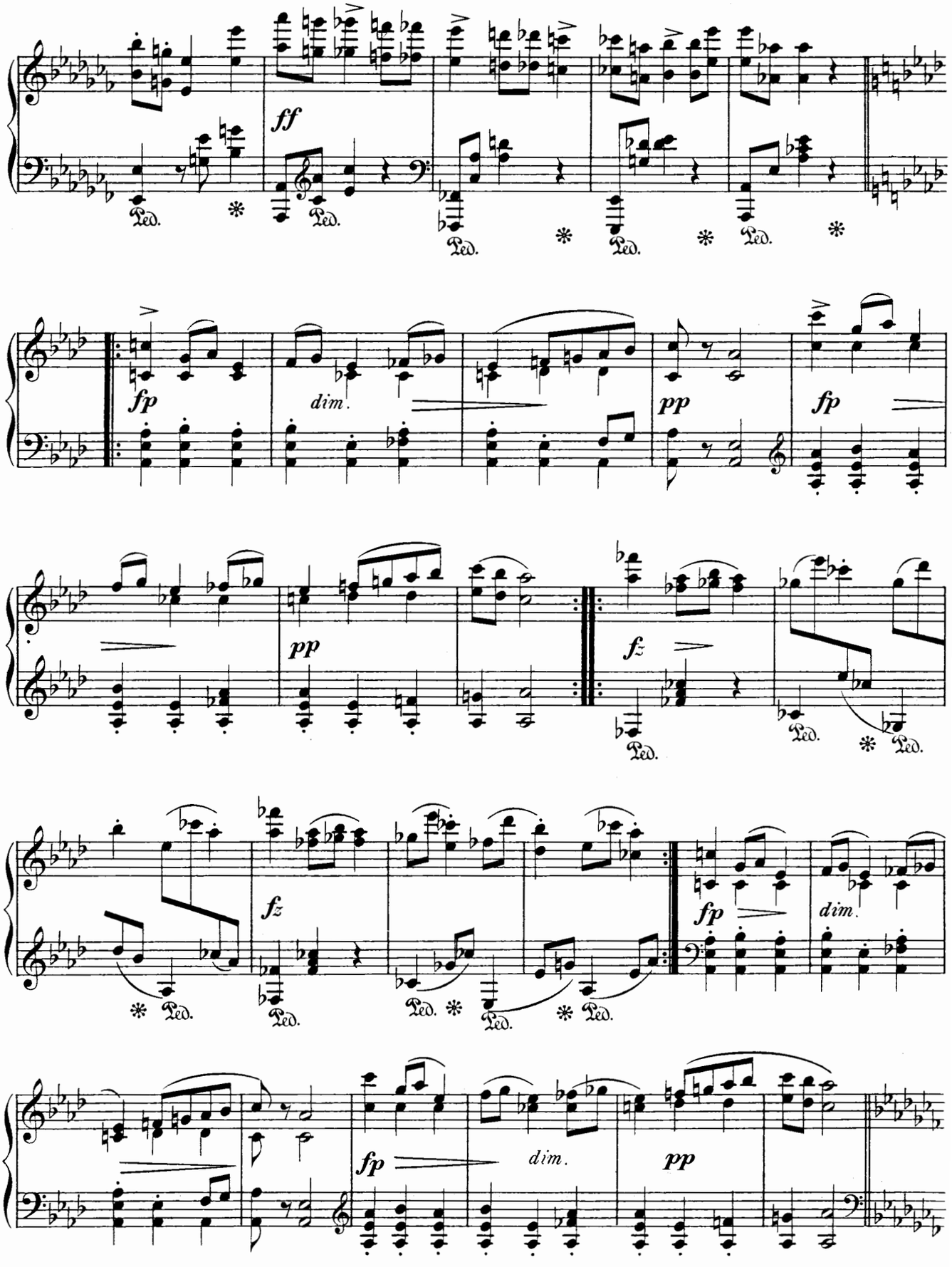
ff
Ped.
fp
dim.
pp
fp
pp
fz
fz
fp
dim.
fp
dim.
pp

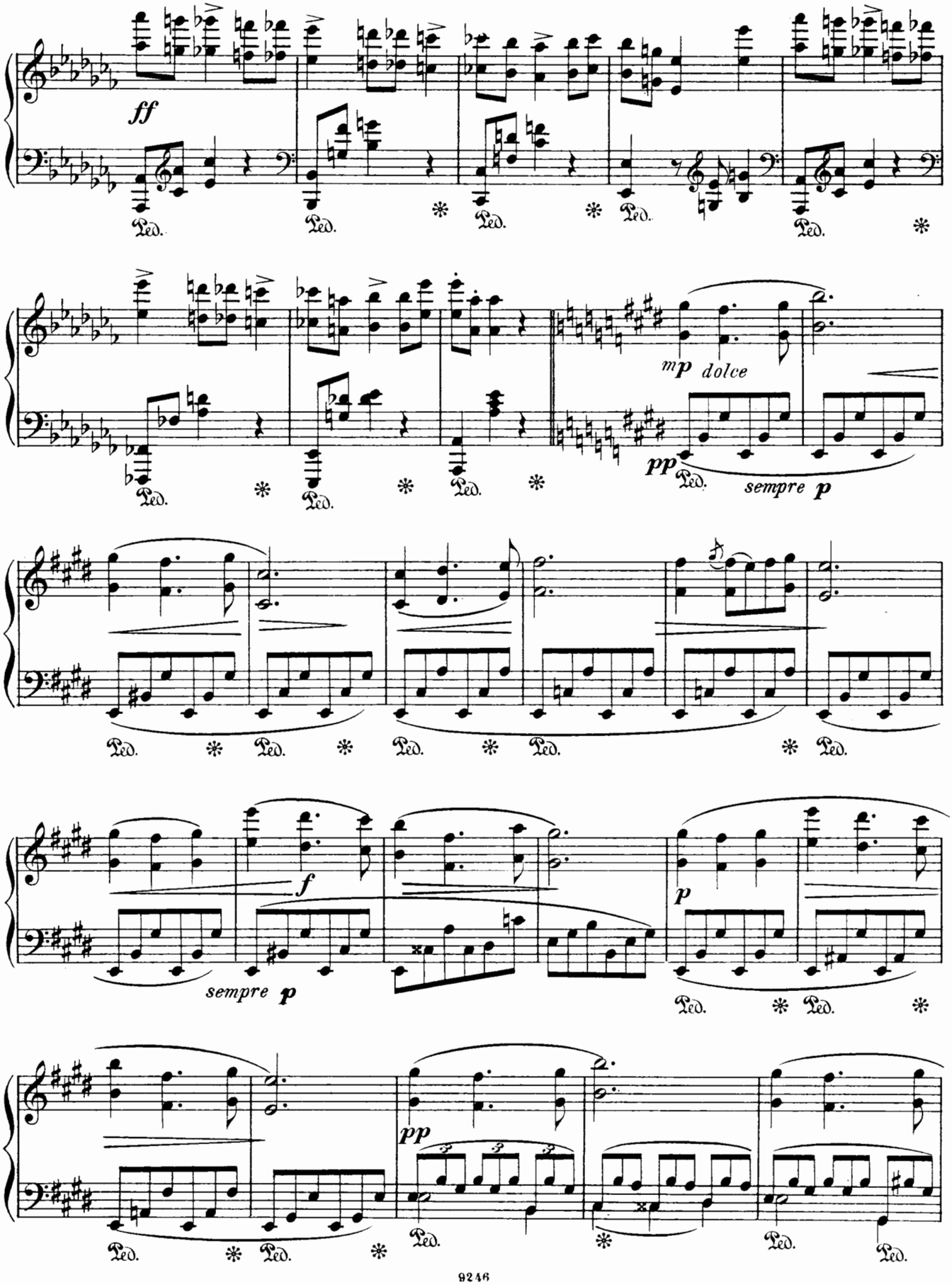
ff
Ped.
mp dolce
pp
sempre p
f
sempre p
p
pp

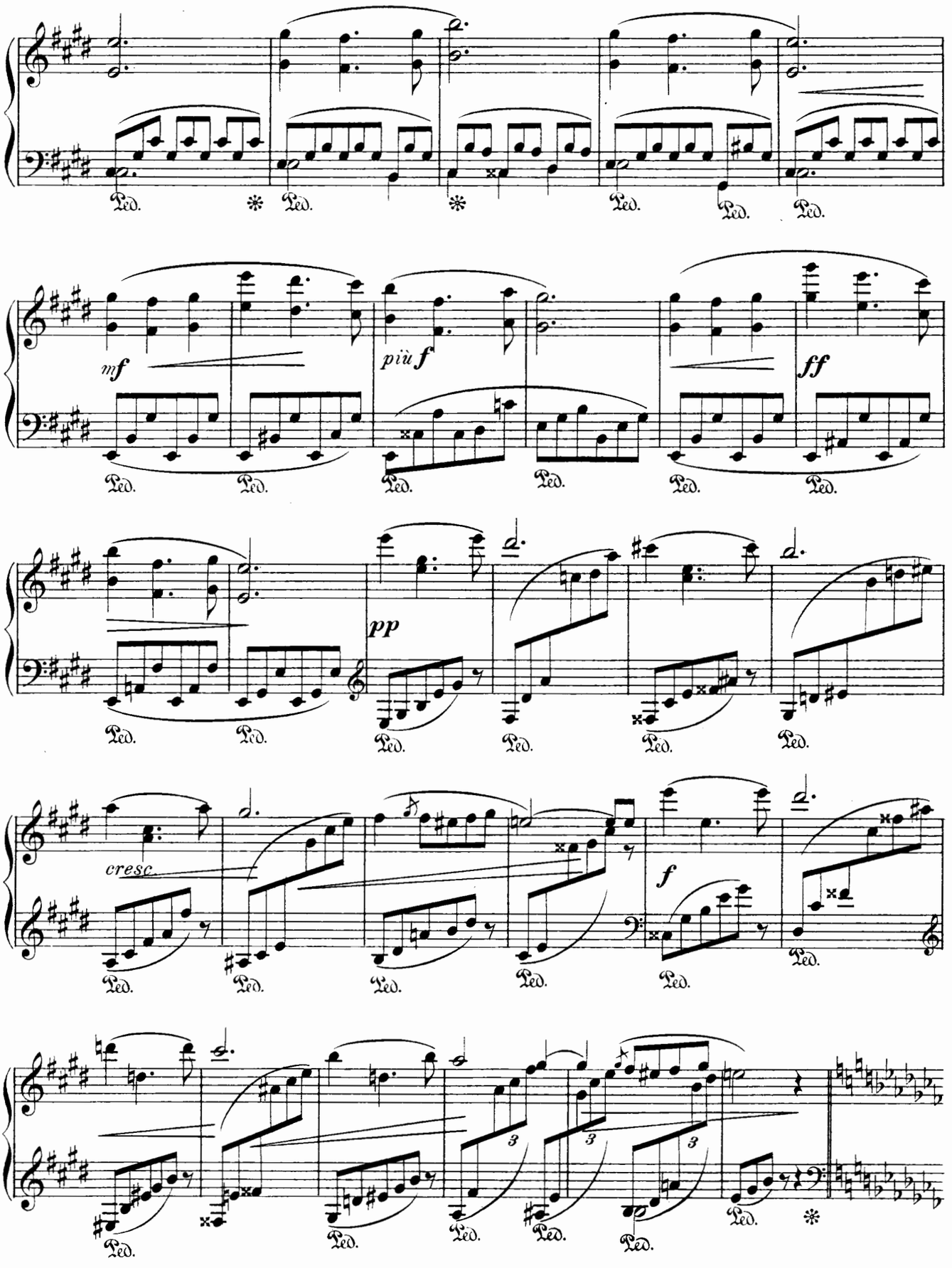
mf
più f
ff
pp
cresc
f

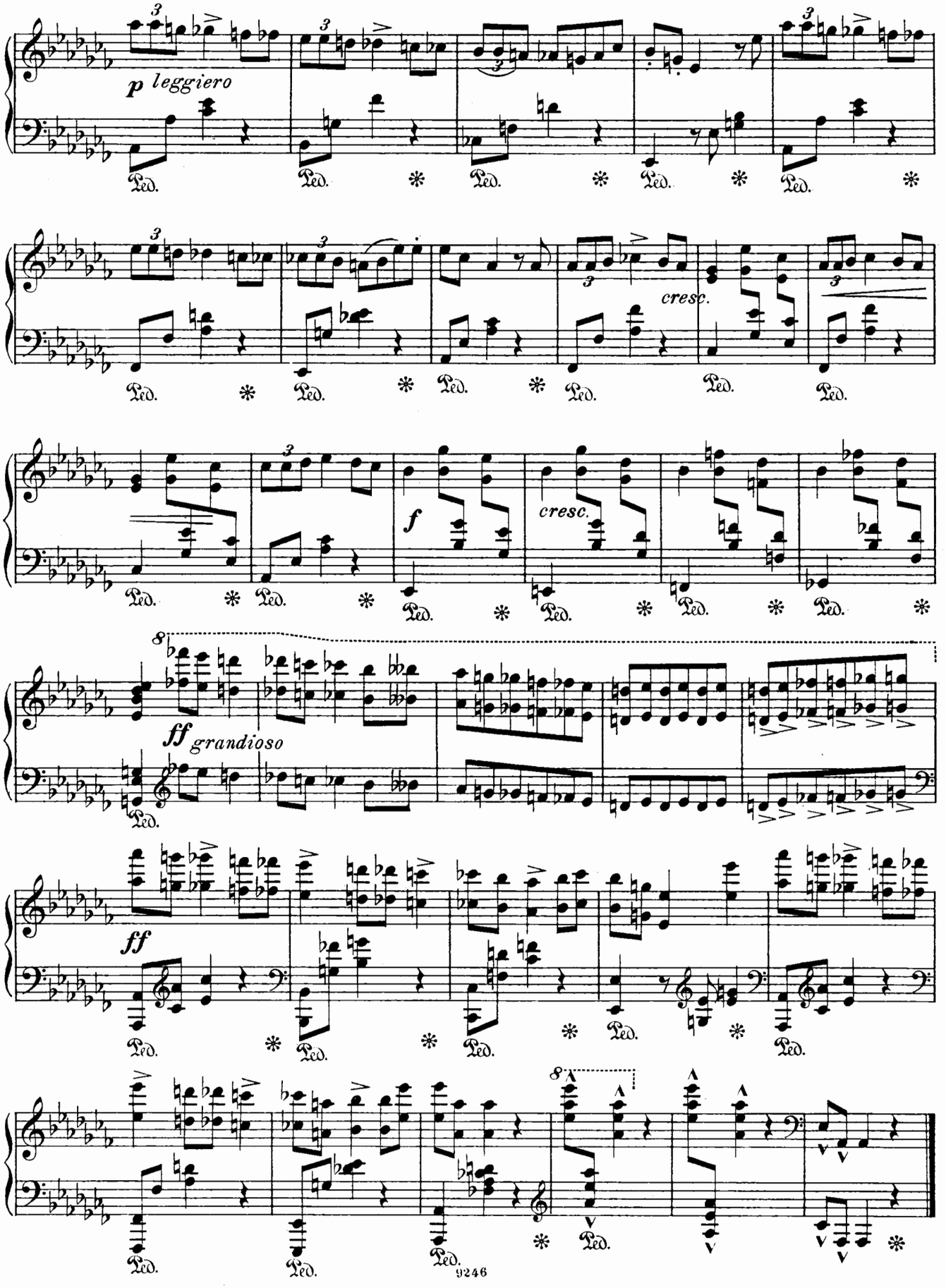
p leggiero
cresc.
f
cresc.
ff grandioso
ff
Ped.

8.
Koboldstanz.

Goblin's dance. **Rej skřítků.** Danse des lutins.

Allegretto.

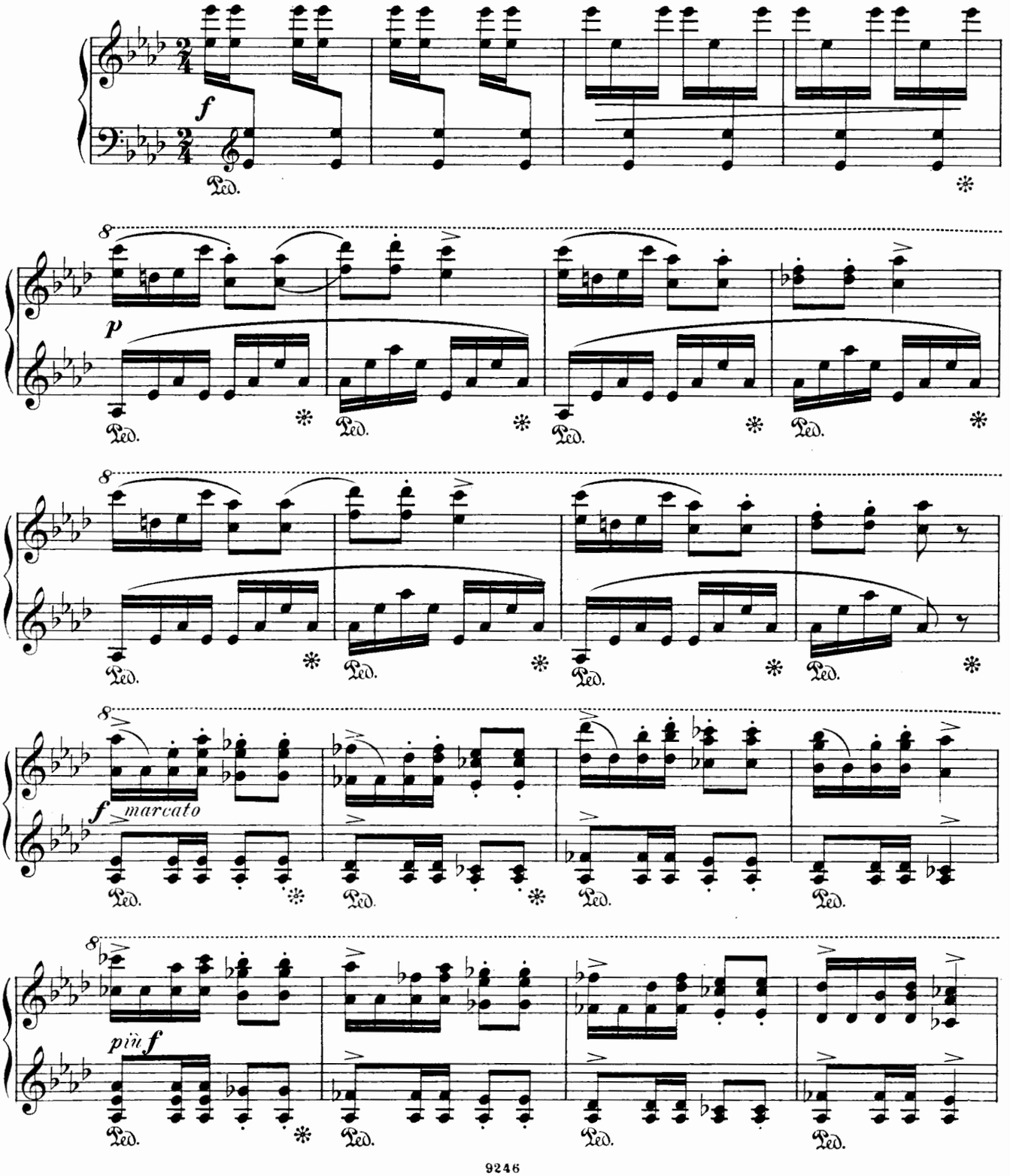

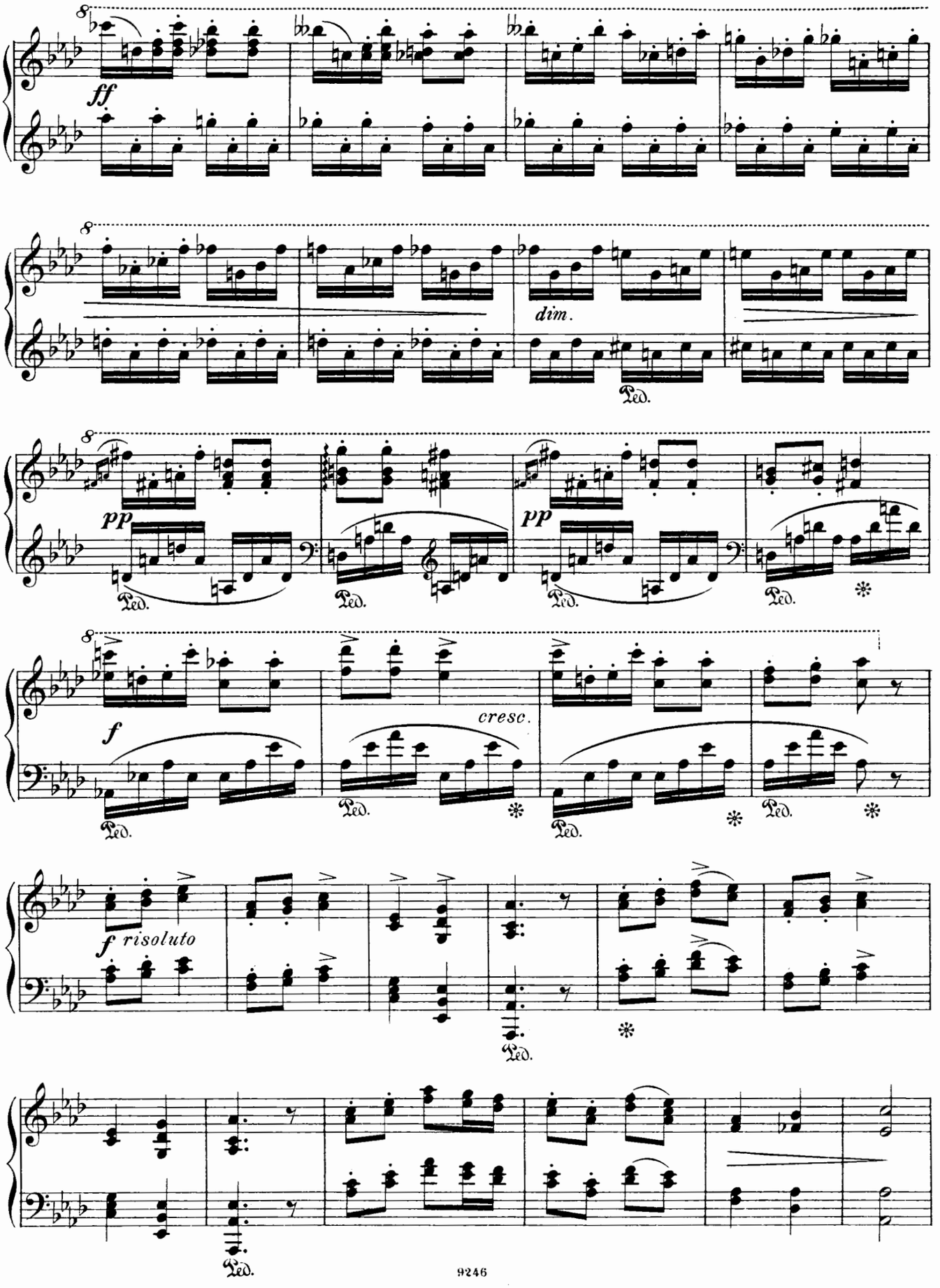
ff
dim.
Ped.
pp
f
cresc.
f risoluto

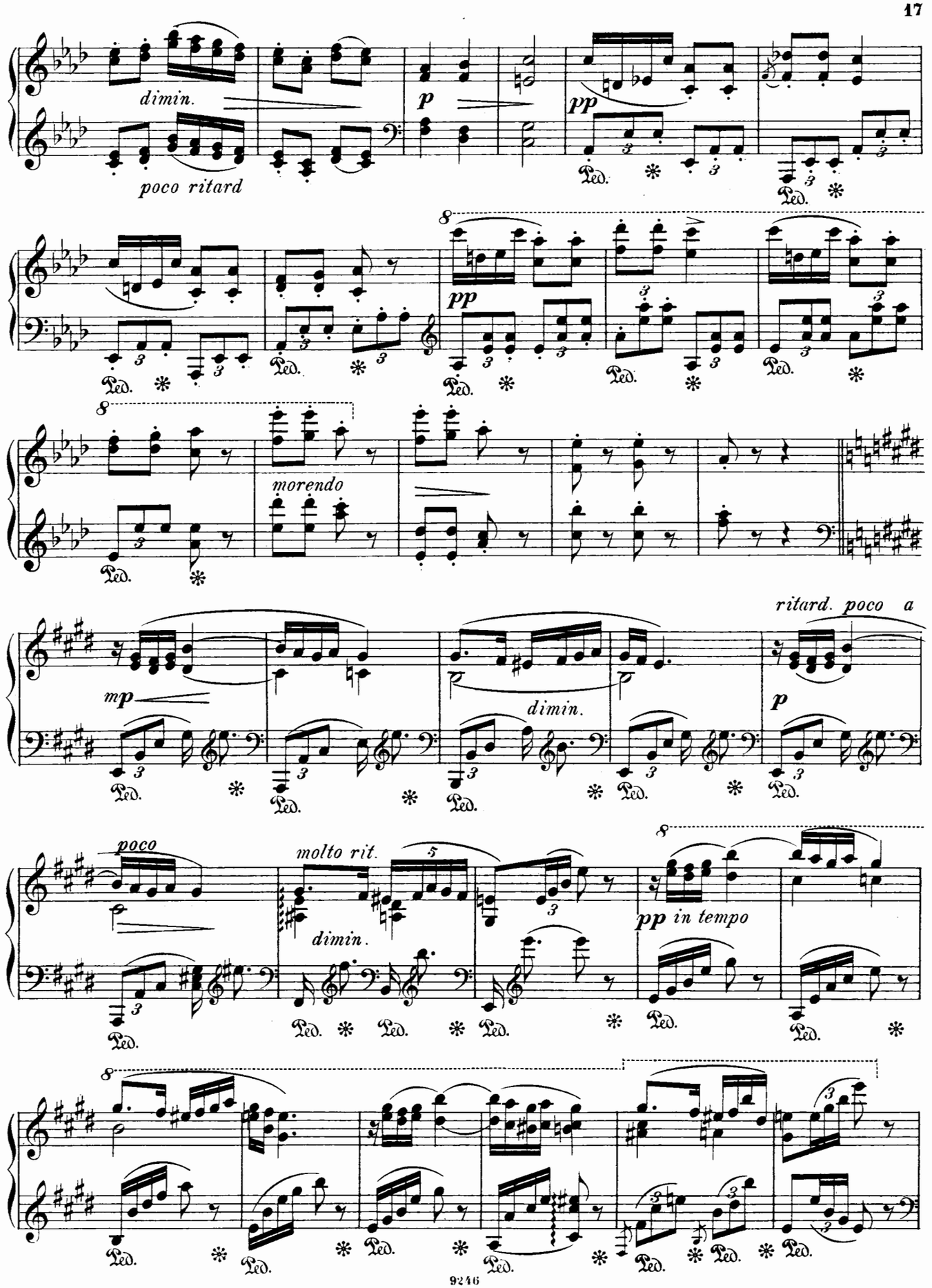
dimin.
poco ritard
p
pp
pp
morendo
mp
dimin.
ritard. poco a
p
poco
molto rit.
dimin.
pp in tempo

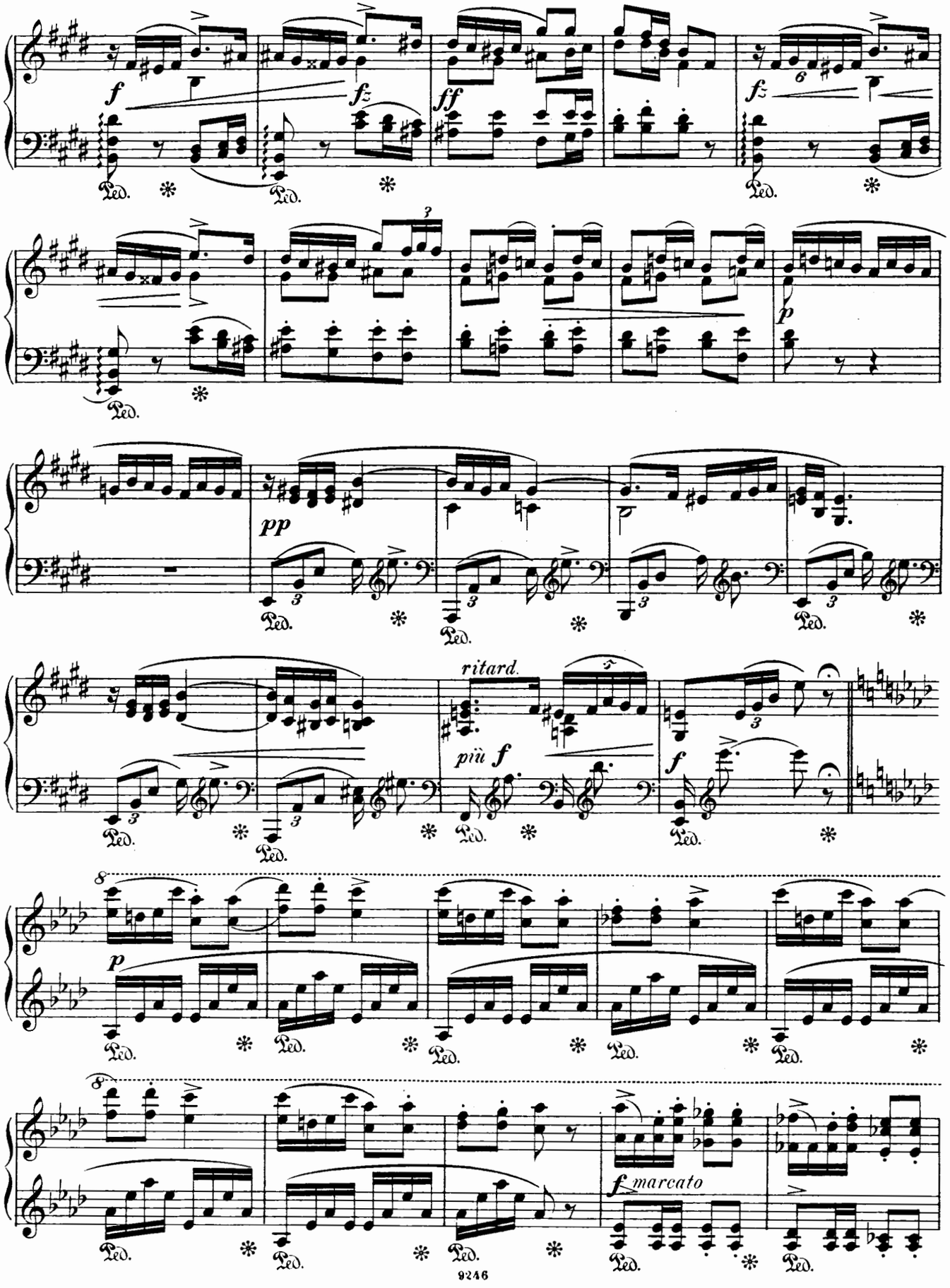
f
fz
ff
fz
p
pp
ritard.
più f
f
p
f marcato
Ped.

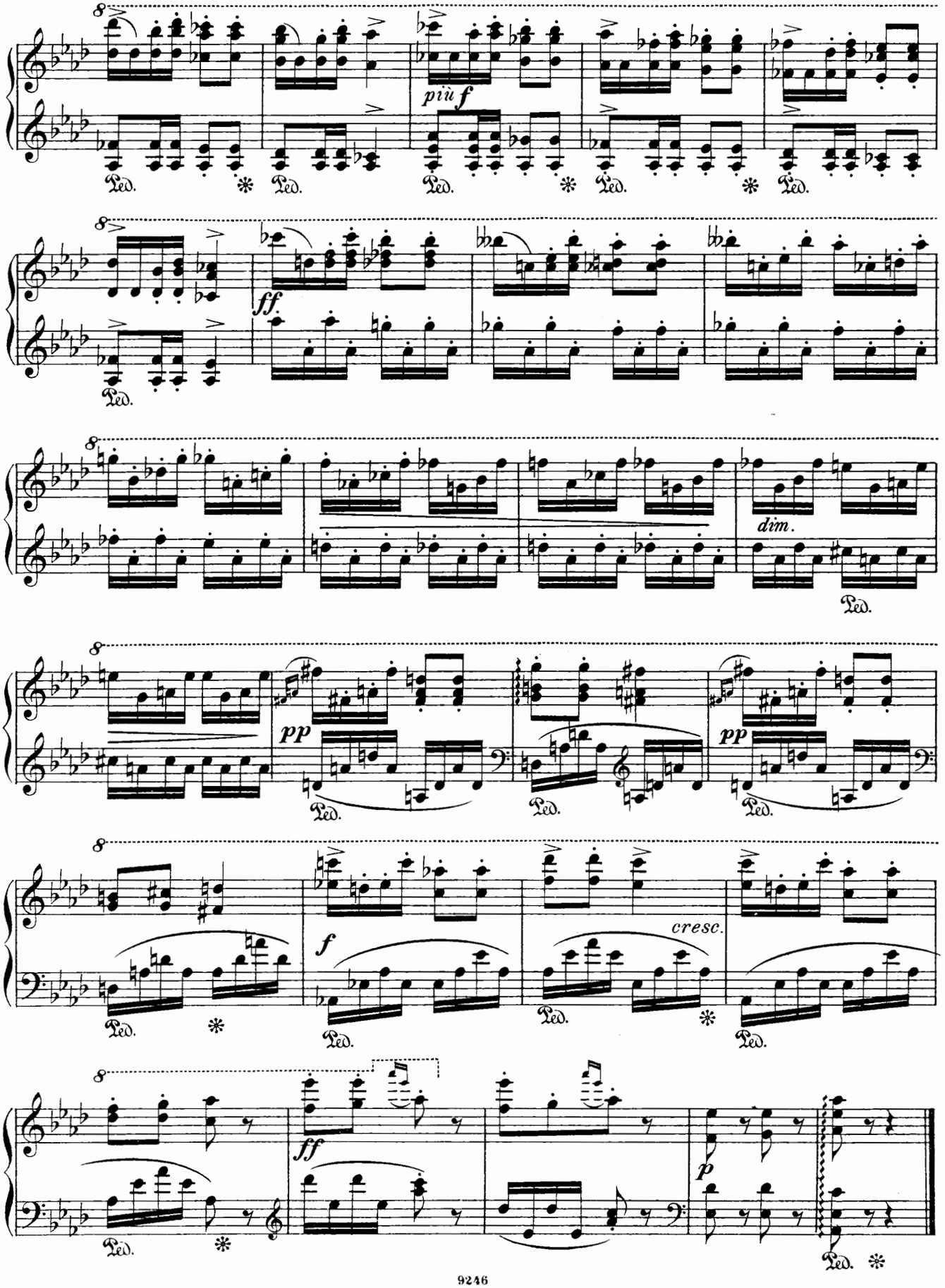
8
più f
Ped.
ff
dim.
pp
f
cresc.
p

9.
Serenade.

Serenade. **Serenada.** Sérénade.

Moderato e molto cantabile.

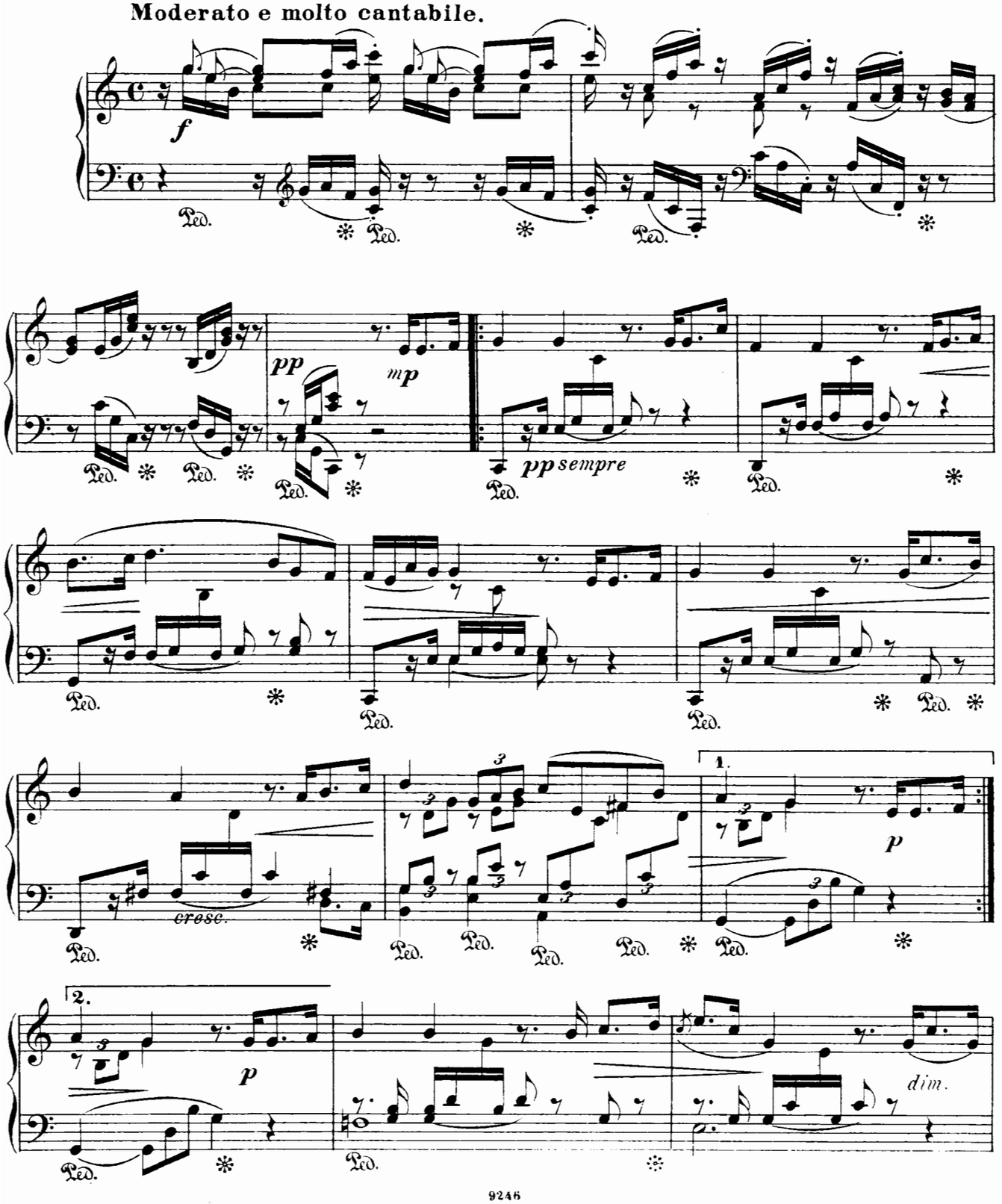

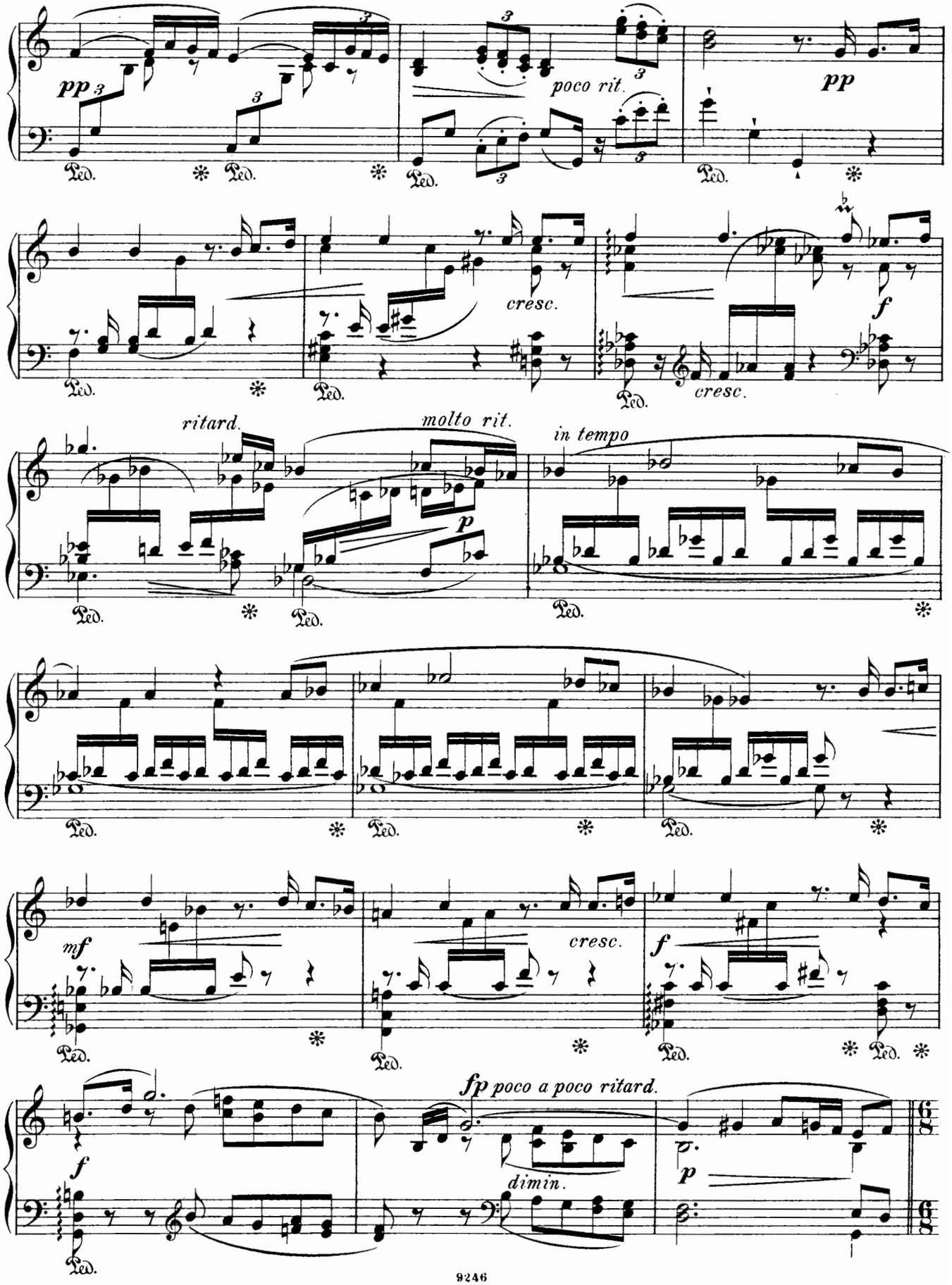
pp
poco rit.
pp
cresc.
f
cresc.
ritard.
molto rit.
in tempo
p
mf
cresc.
f
fp poco a poco ritard.
dimin.
f
p
Ped.

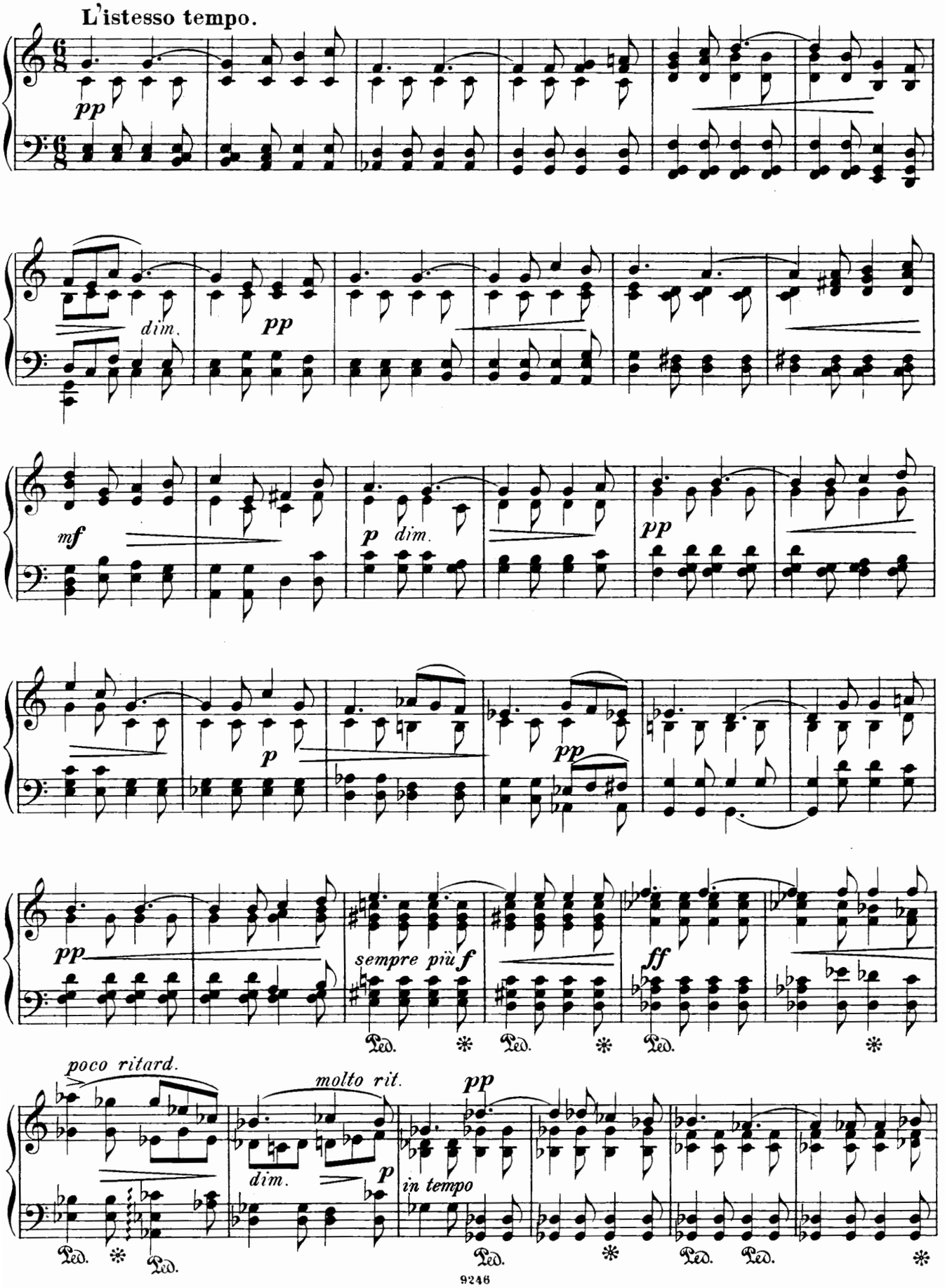
L'istesso tempo.
pp
dim.
pp
mf
p
dim.
pp
p
pp
pp
sempre più f
ff
Ped.
poco ritard.
molto rit.
pp
dim.
p
in tempo
Ped.

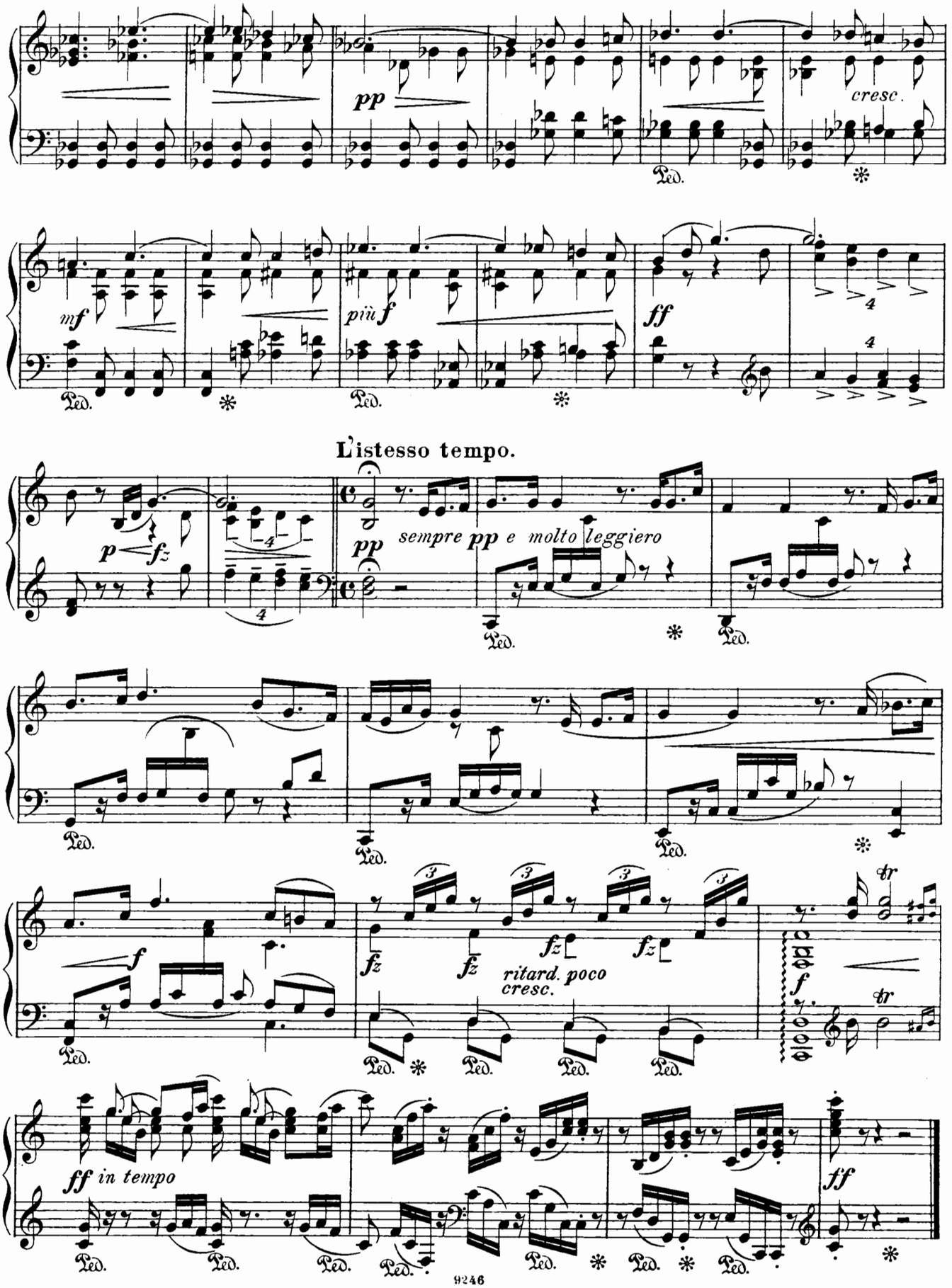
pp
cresc.
mf
più f
ff
L'istesso tempo.
p fz
pp
sempre pp e molto leggiero
f
fz
ritard. poco
cresc.
tr
ff in tempo
ff
Ped.

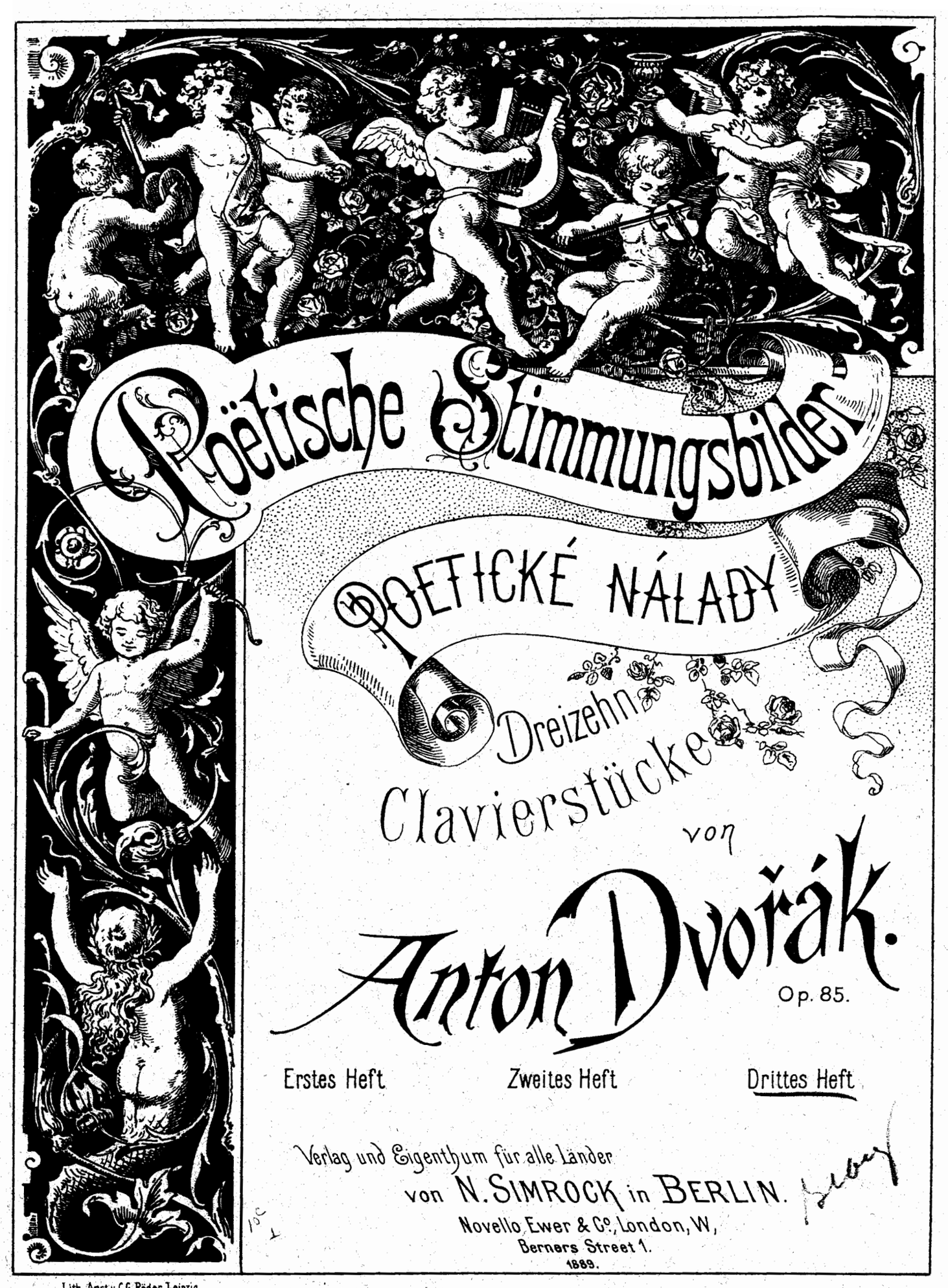

Poëtische Stimmungsbilder

Poetické nálady

Dreizehn Clavierstücke

von

Anton Dvořák.

Op. 85.

Erstes Heft | Zweites Heft | Drittes Heft

Verlag und Eigenthum für alle Länder
von N. Simrock in Berlin.
Novello, Ewer & Co., London, W,
Berners Street 1.
1889.

Lith. Anst v. C.G. Röder, Leipzig.

III.

Poëtische Stimmungsbilder

Poetické nálady

Dreizehn Clavierstücke

von

ANT. DVOŘÁK.

Op. 85.

Erstes Heft. Zweites Heft. Drittes Heft.

Verlag und Eigenthum für alle Länder
von
N. Simrock in Berlin.
Novello Ewer & Co, London, W, Berners Street.
1889.
Lith. Anst. v. C. G. Röder, Leipzig

10.
Bachanale.

Bachanalian. **Bachanale.** Bacchanale.

Ant. Dvořák, Op. 85.Heft III.

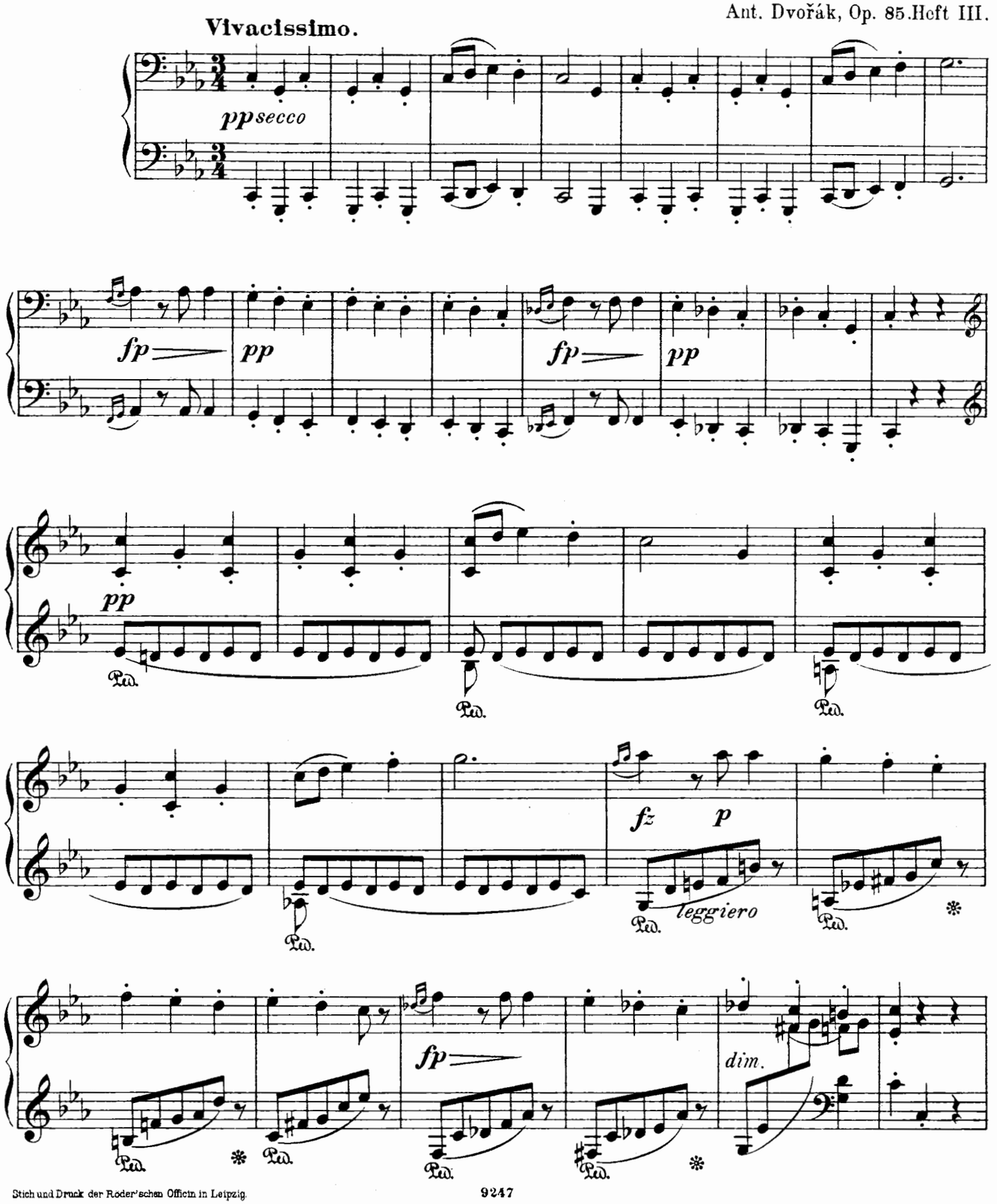

Stich und Druck der Roder'schen Officin in Leipzig.

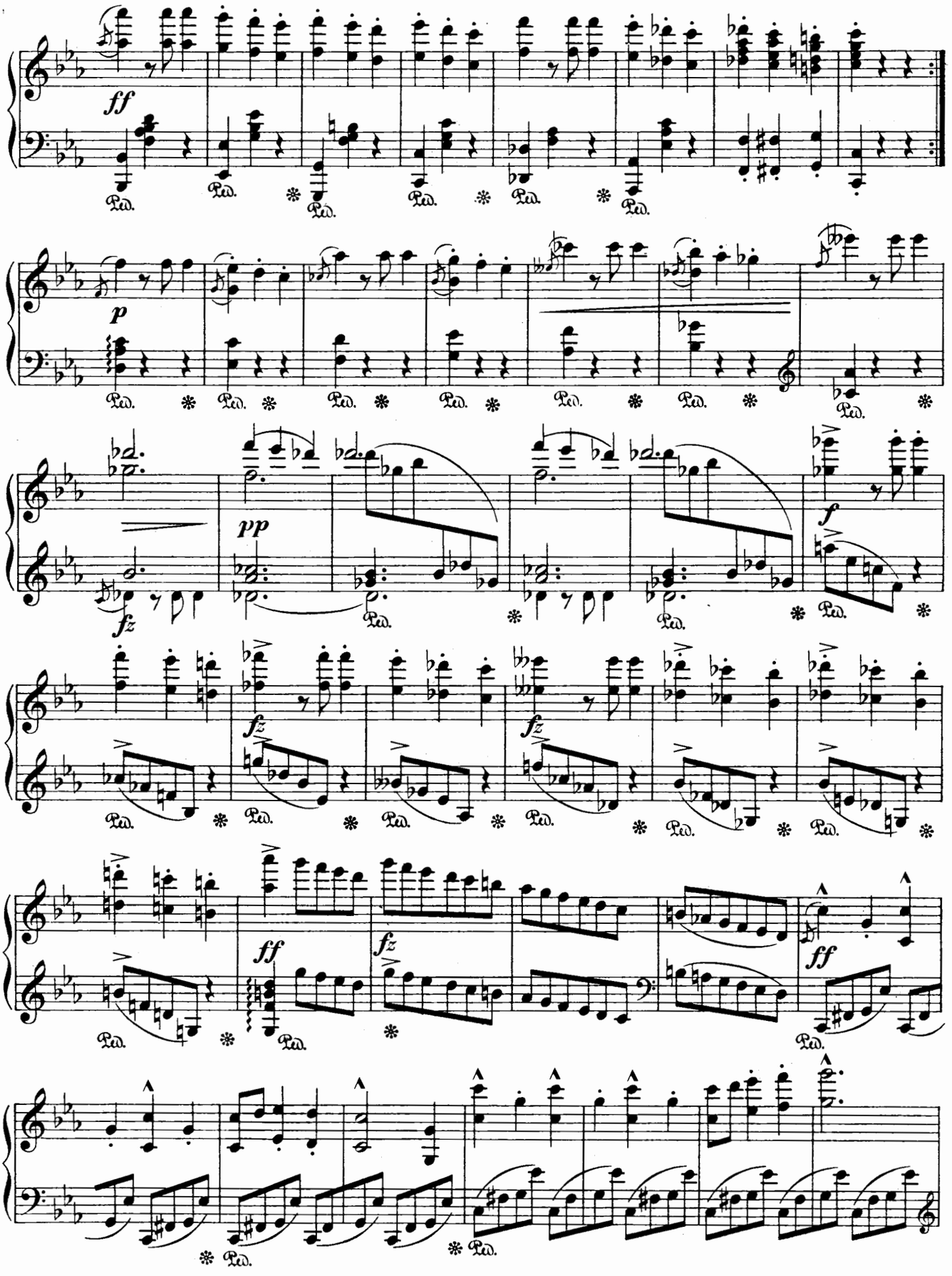
ff
Ped.
p
pp
fz
f
ff

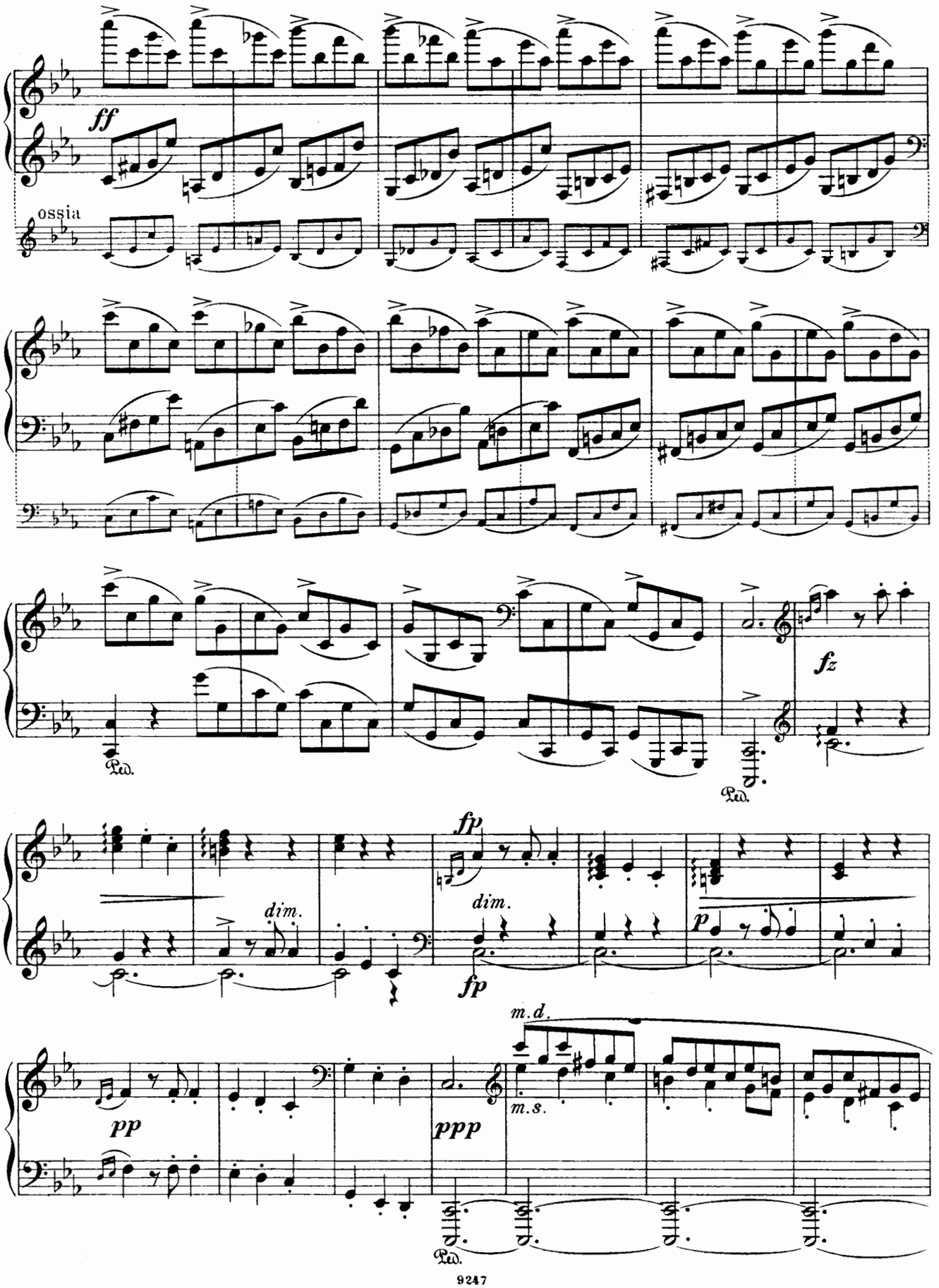
ff
ossia
fz
Ped.
Ped.
fp
dim.
dim.
fp
p
pp
m.d.
m.s.
ppp
Ped.

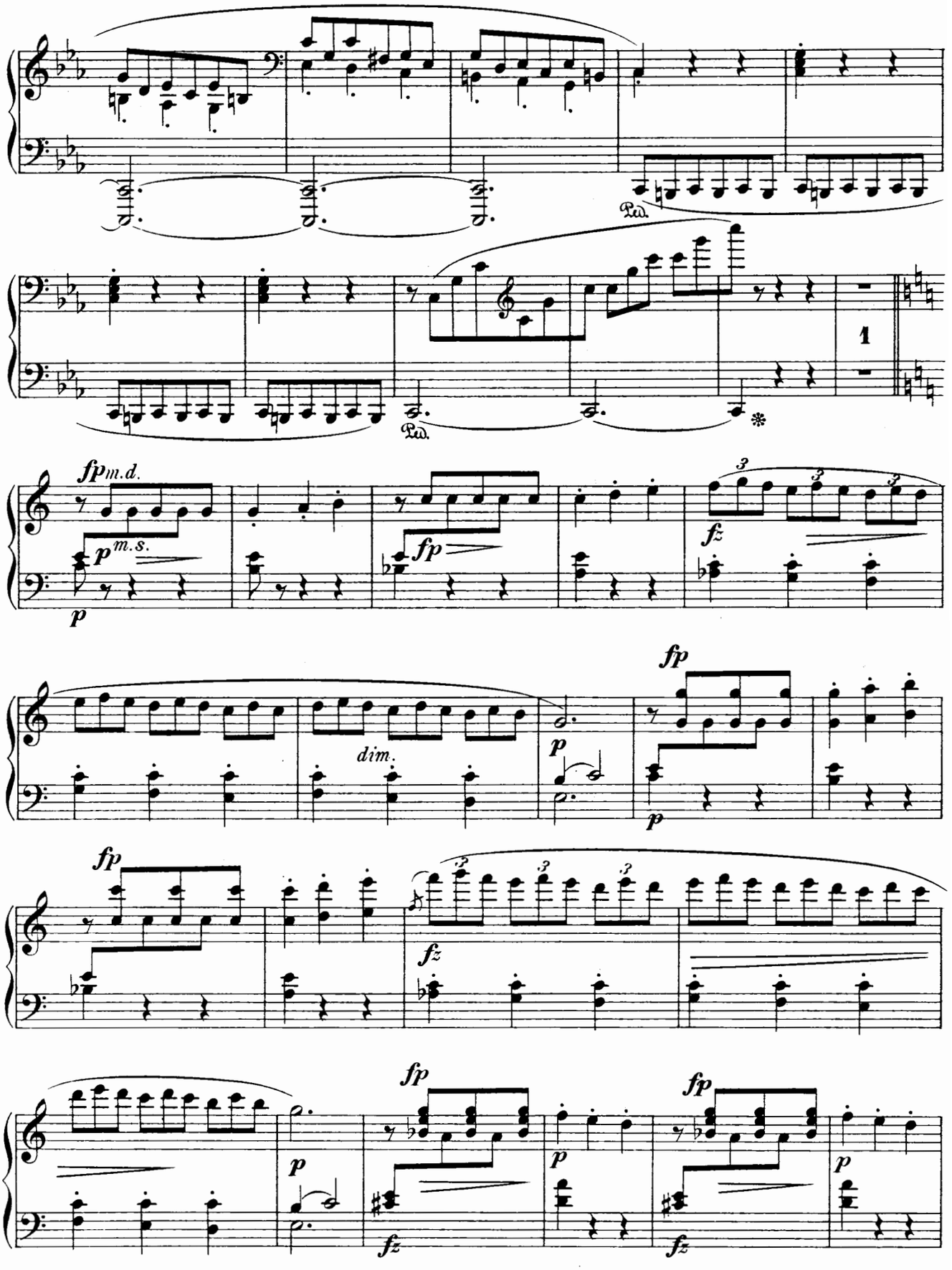
Ped.
Ped.
1
fp m.d.
p m.s.
p
fp
fz
dim.
p
fp
p
fp
fz
fp
p
fz
fp
p
fz
p

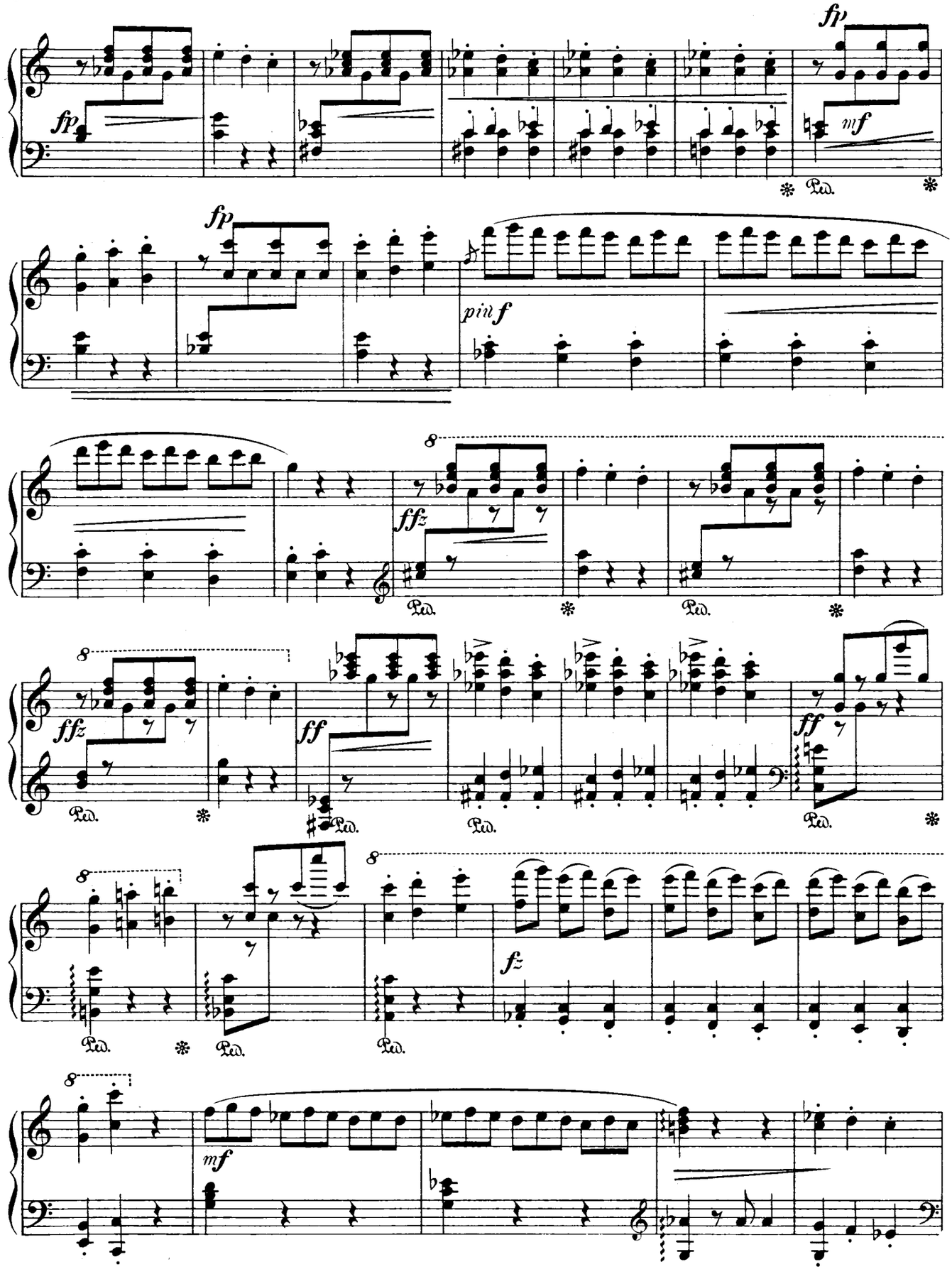
fp
fp
mf
Ped.
fp
più f
ffz
Ped.
ffz
ff
ff
fz
mf

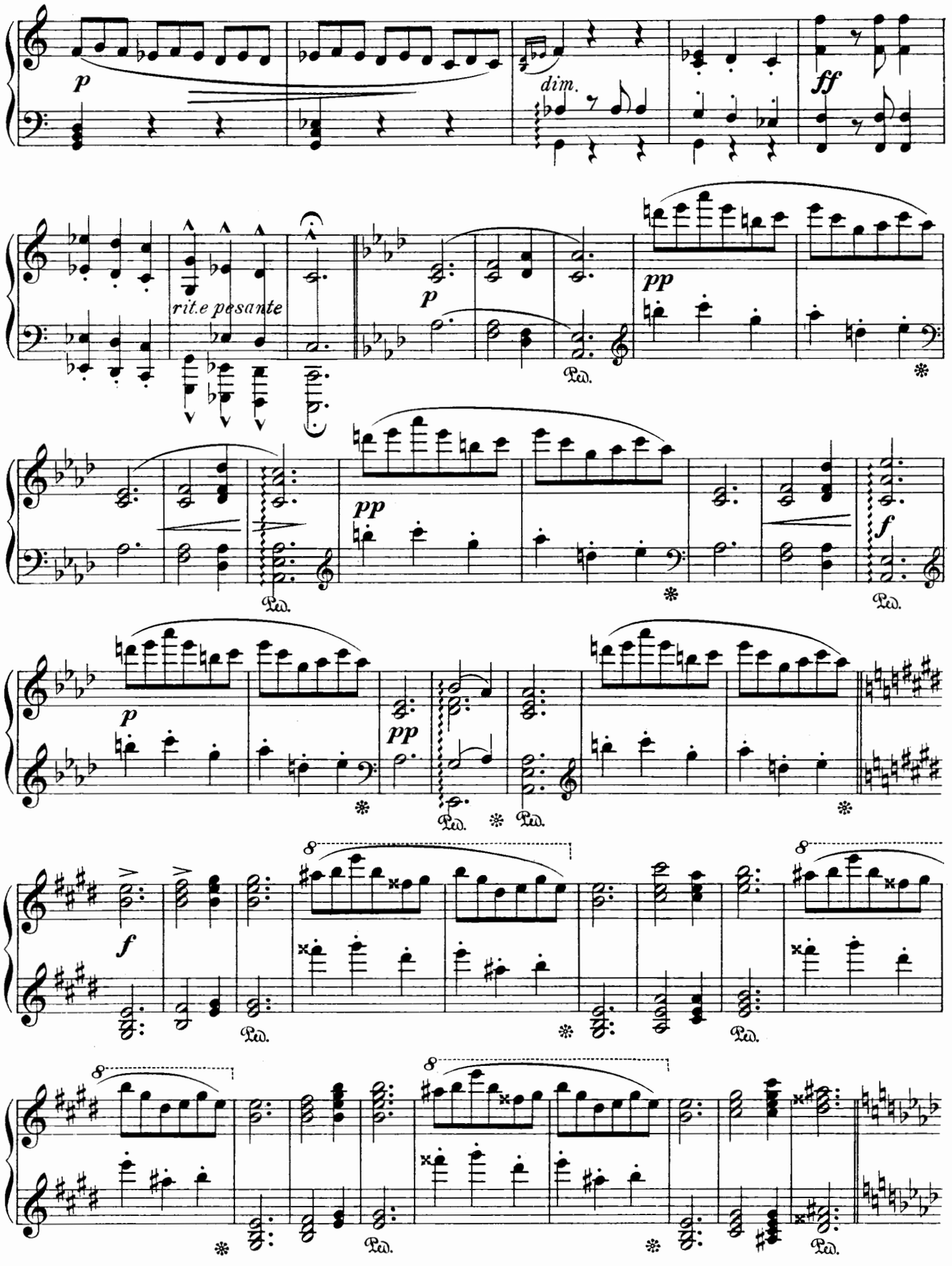
p
dim.
ff
rit.e pesante
p
pp
Ped.
pp
f
p
pp
f
8

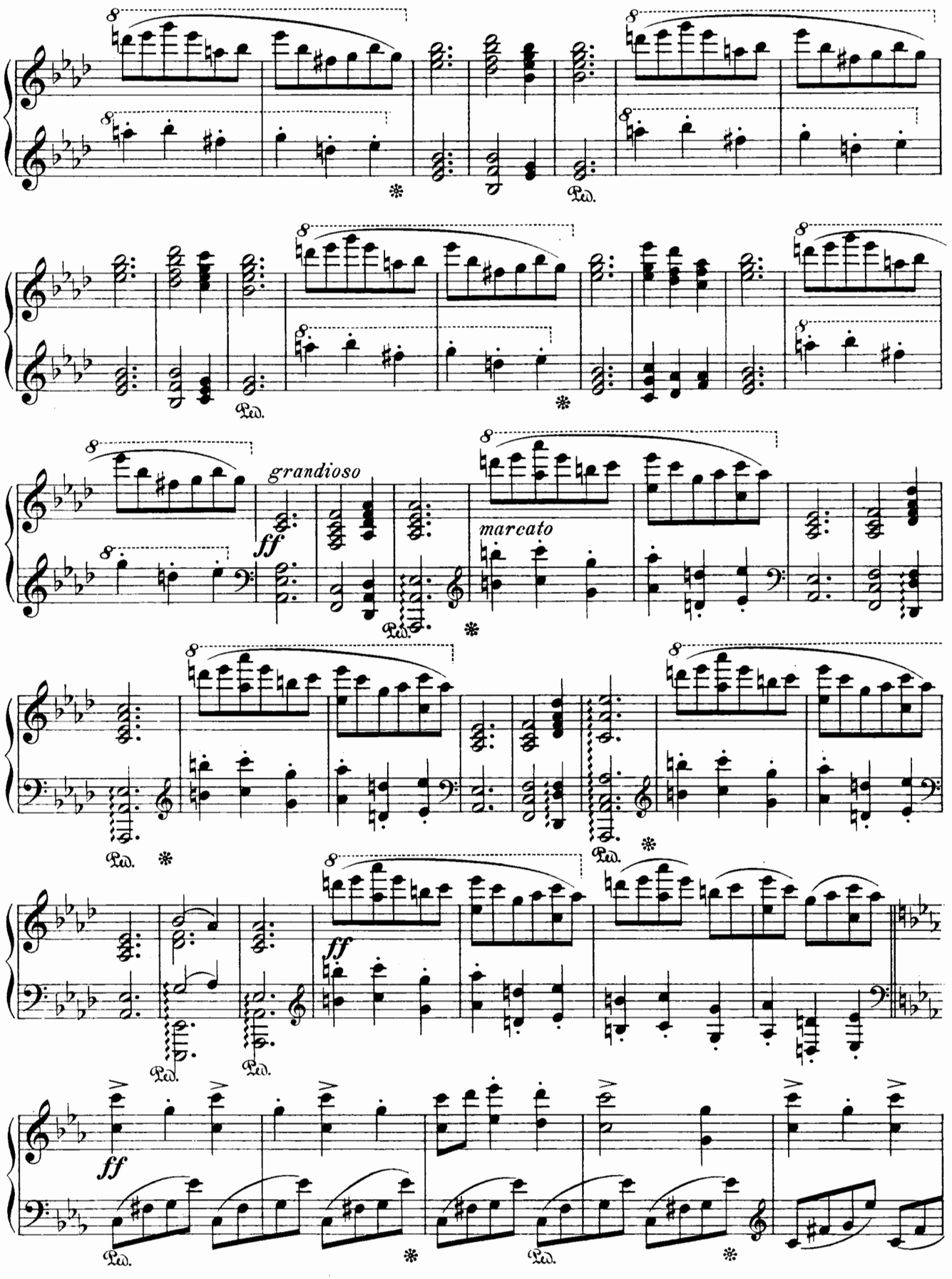
grandioso
ff
marcato
ff
ff
Ped.

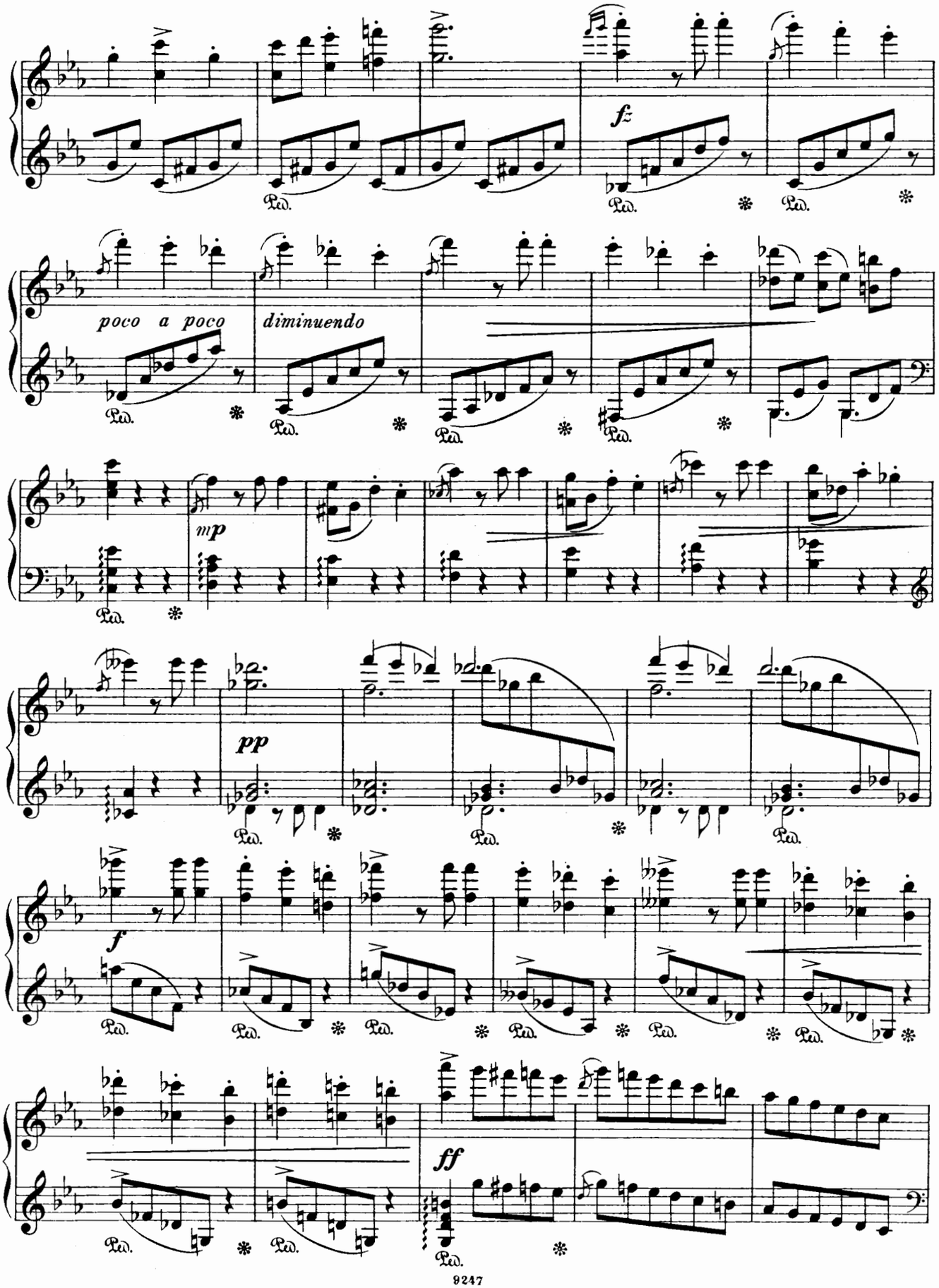
fz
poco a poco
diminuendo
mp
pp
f
ff
Ped.

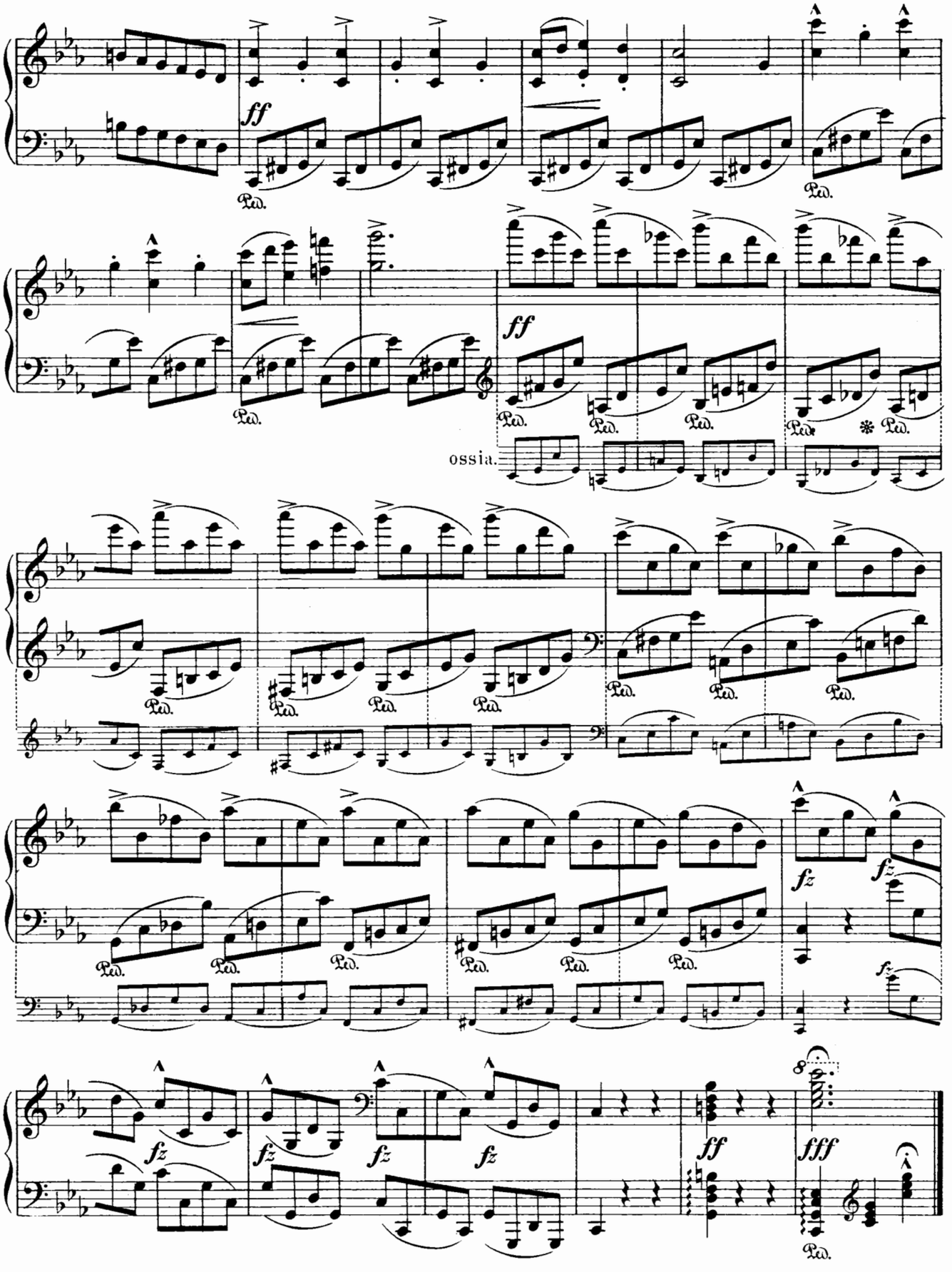
ff
Ped.
ossia.
fz
fff

11.
Plauderei.

Tittle-Tattle. **Na táčkách.** Causerie.

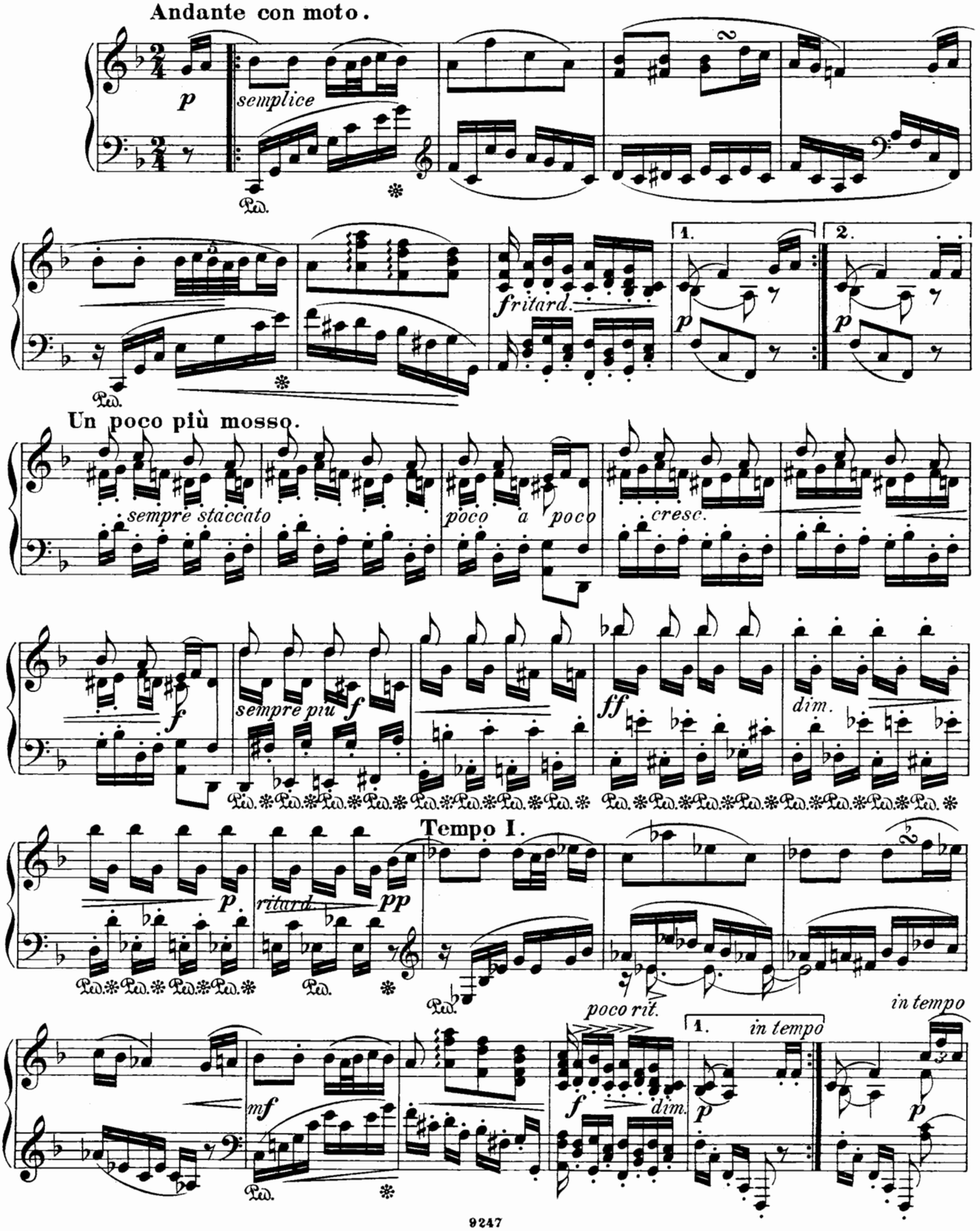

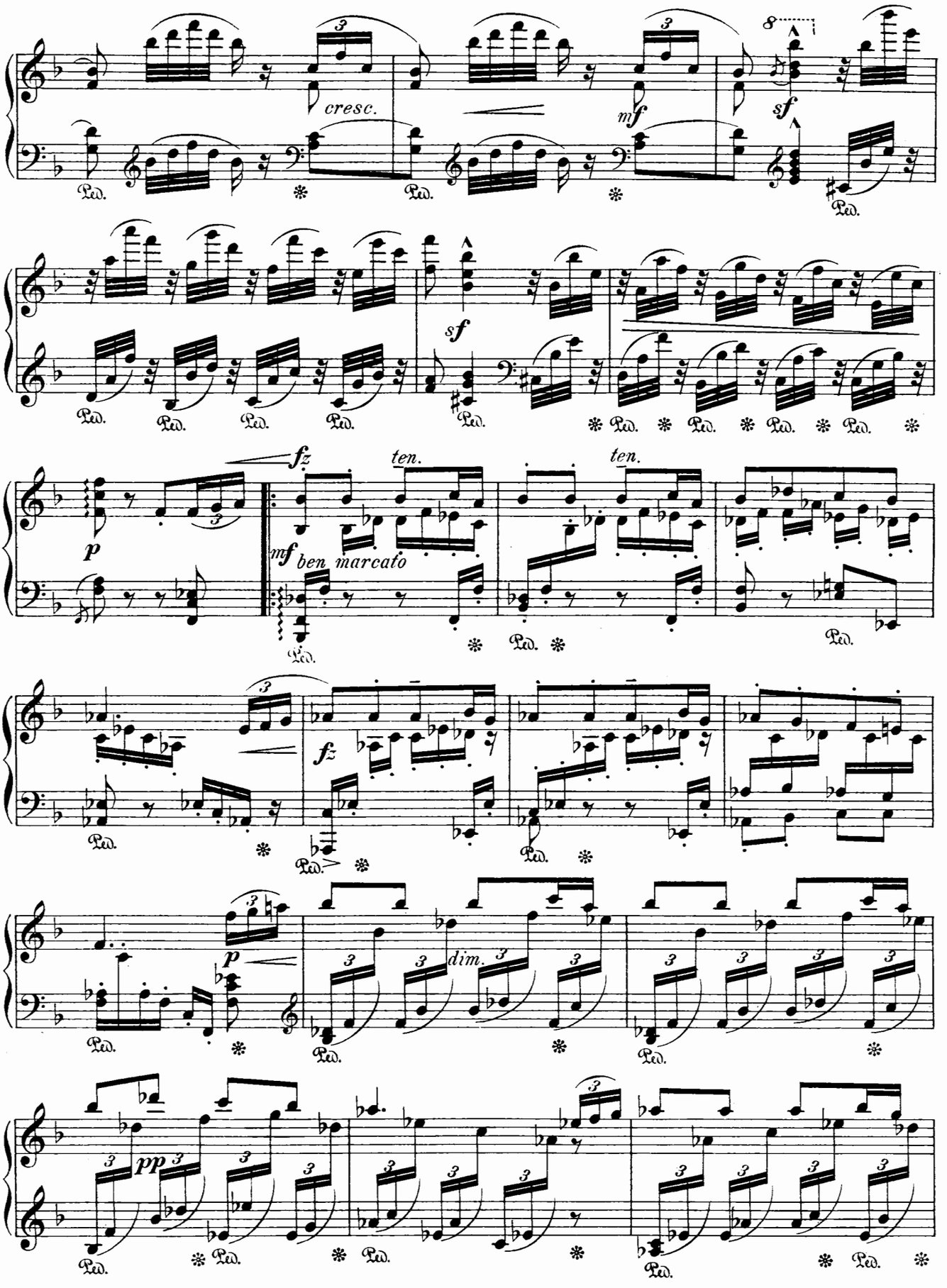
cresc.
mf
sf
sf
fz
ten.
ten.
p
mf ben marcato
fz
p
dim.
pp

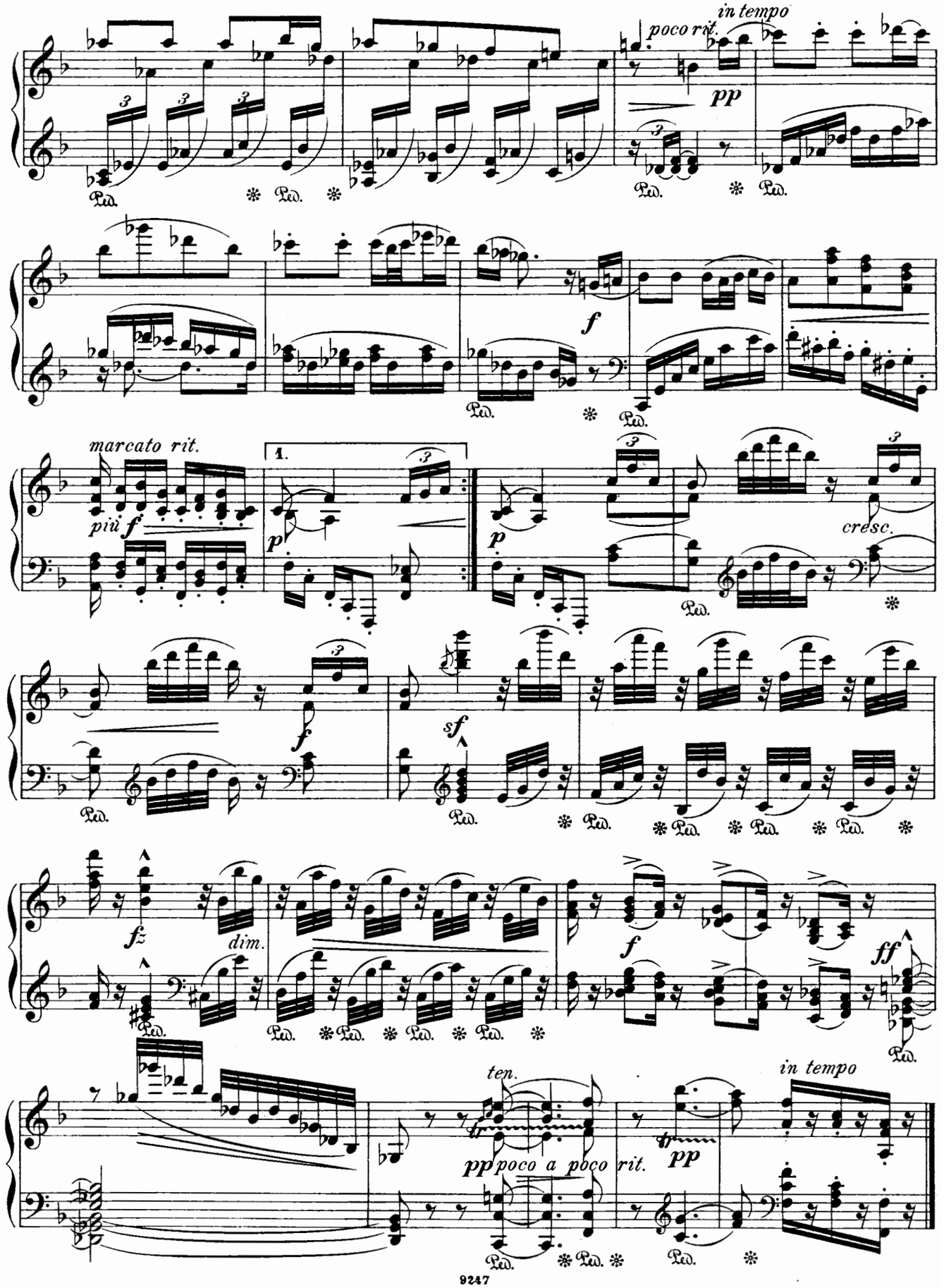
poco rit.
in tempo
pp
Ped.
f
marcato rit.
più f
1.
p
cresc.
sf
fz
dim.
ff
ten.
pp poco a poco rit.
pp
in tempo

12.

Am Heldengrabe.

At the Hero's grave. **U mohyly.** Près de la tombe d'un héros.

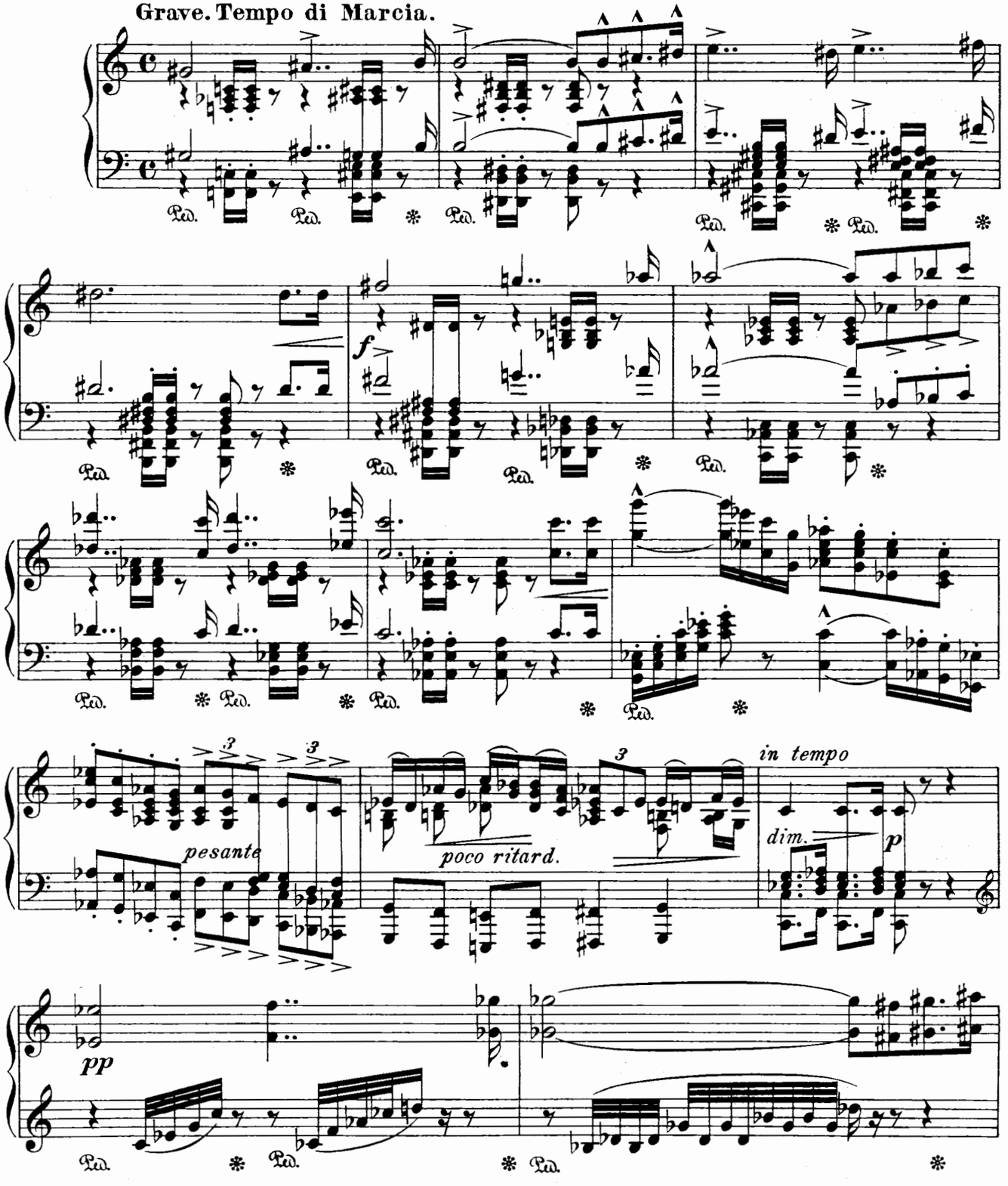

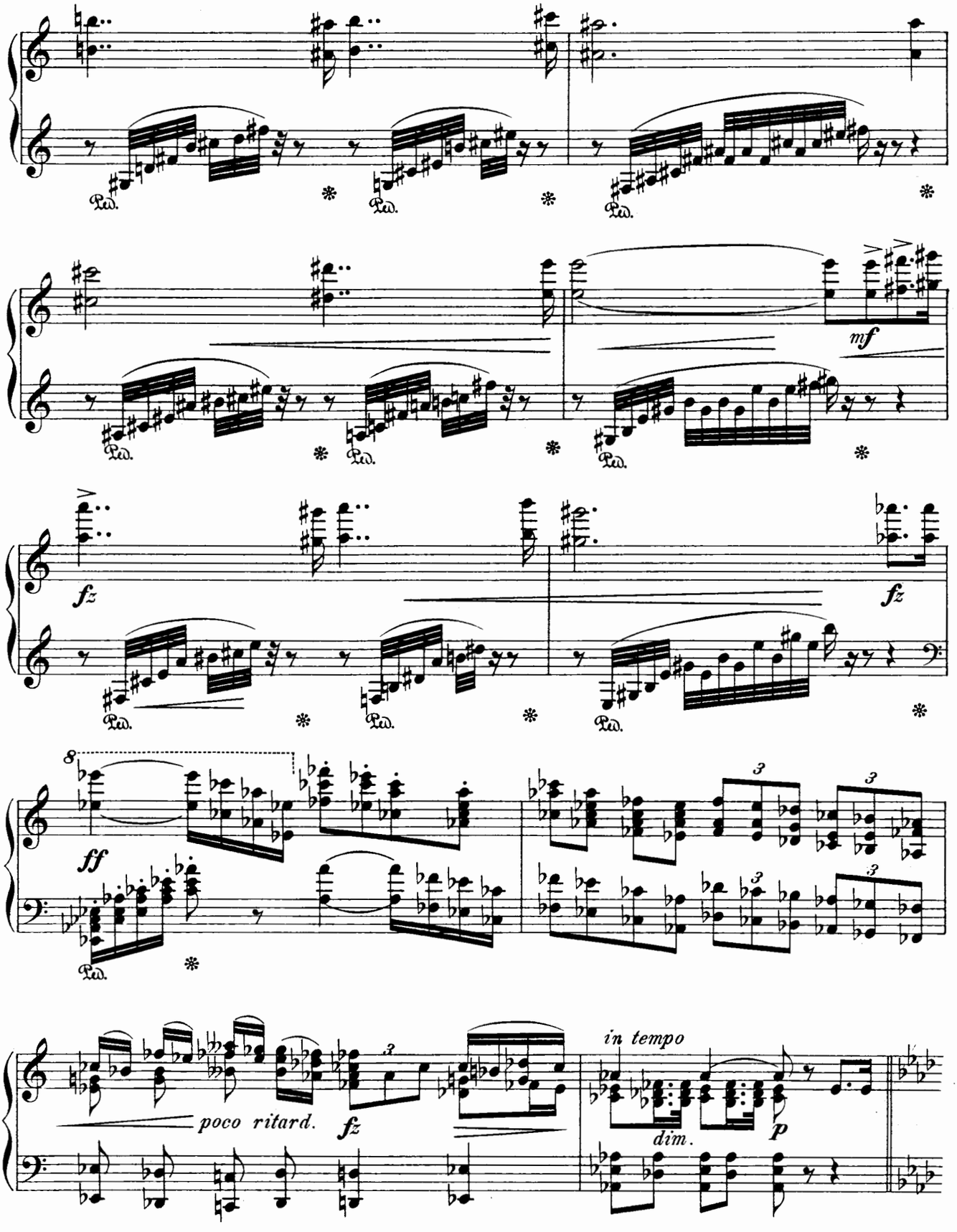
Ped.
mf
fz
fz
ff
poco ritard.
fz
in tempo
dim.
p

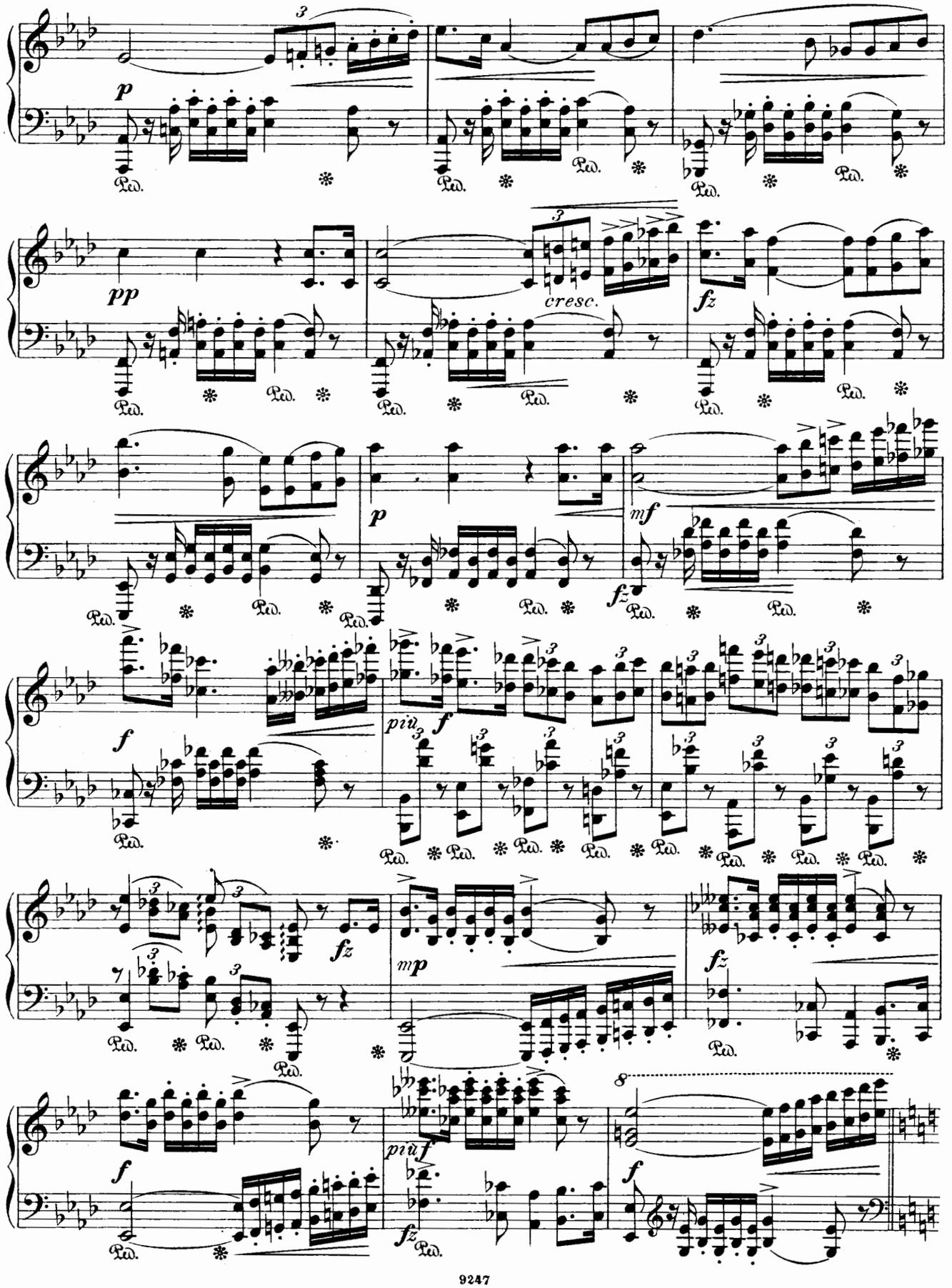
p
Ped.
pp
cresc.
fz
mf
f
più f
mp
più f
8

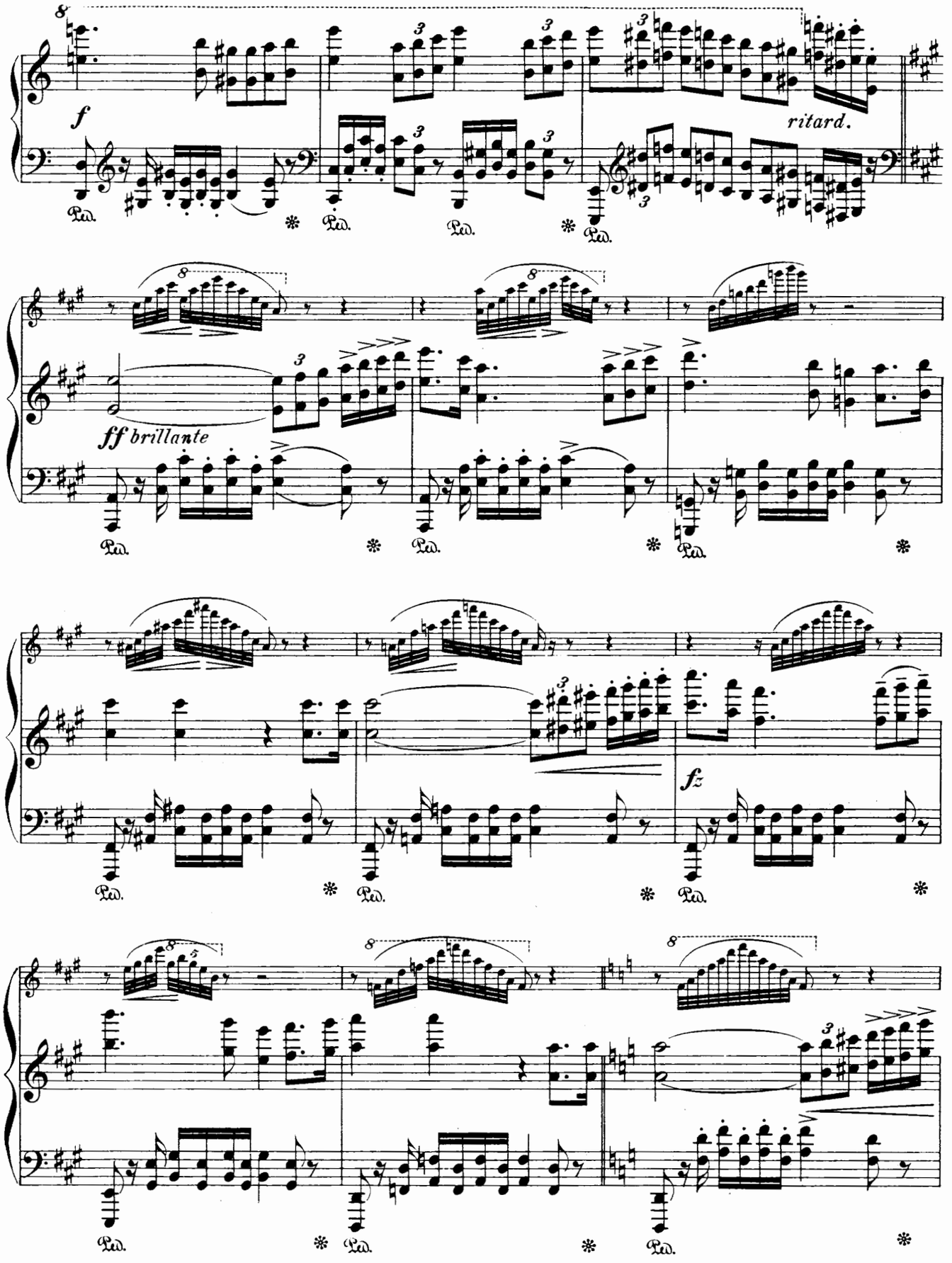
f
ritard.
ff brillante
fz

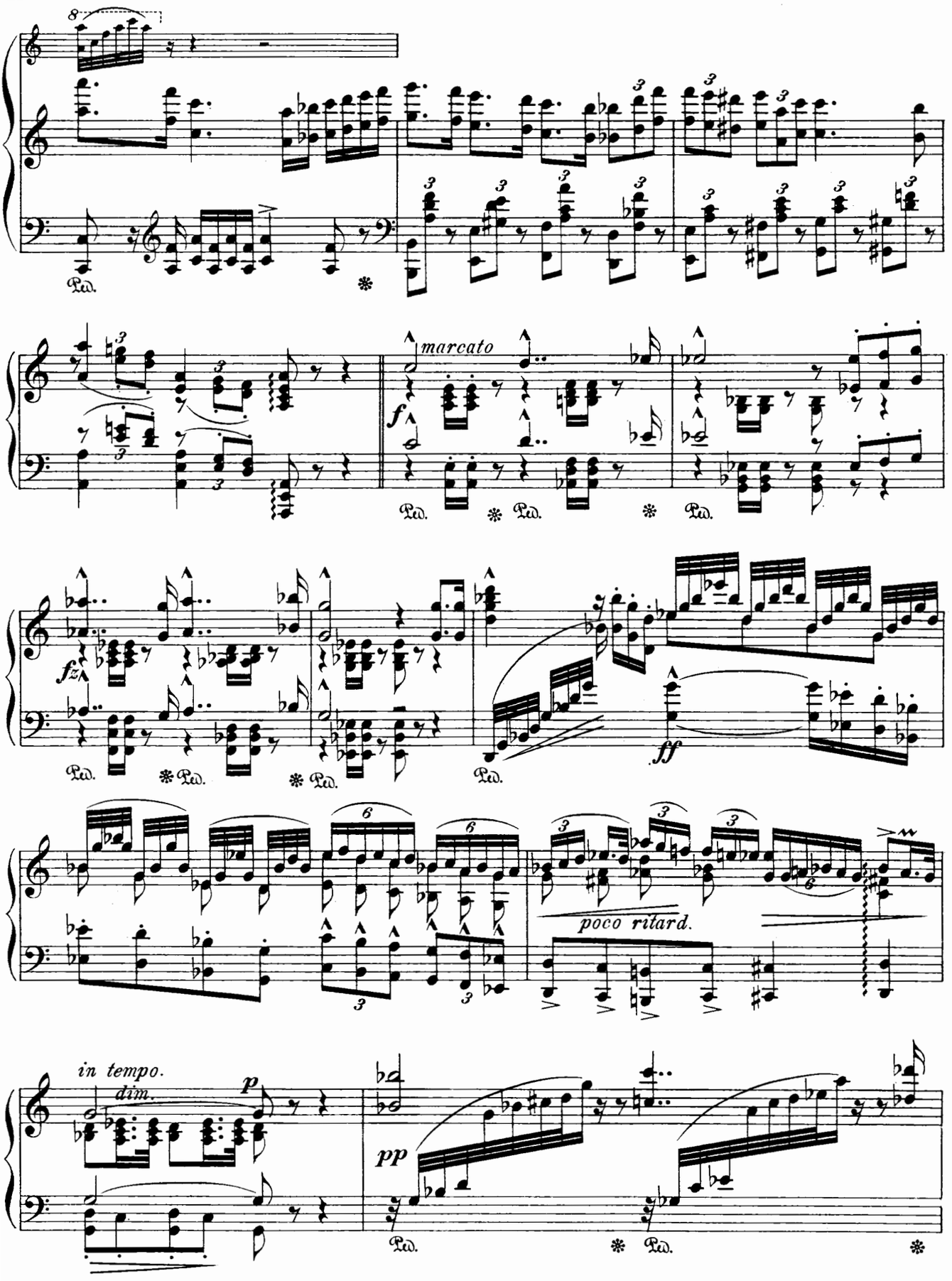
marcato
poco ritard.
in tempo.
dim.

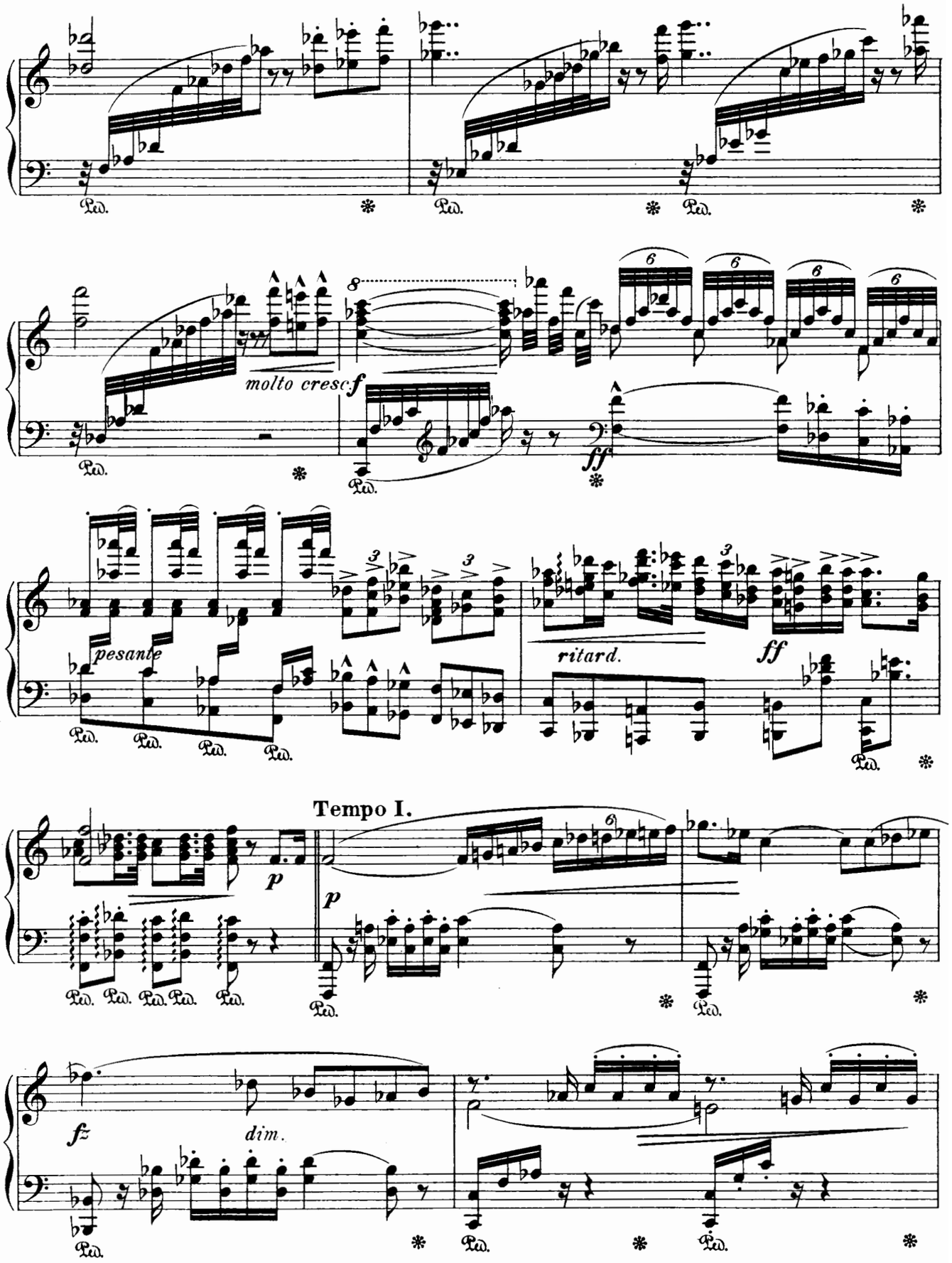
molto cresc.
f
ff
pesante
ritard.
ff
Tempo I.
p
p
fz
dim.

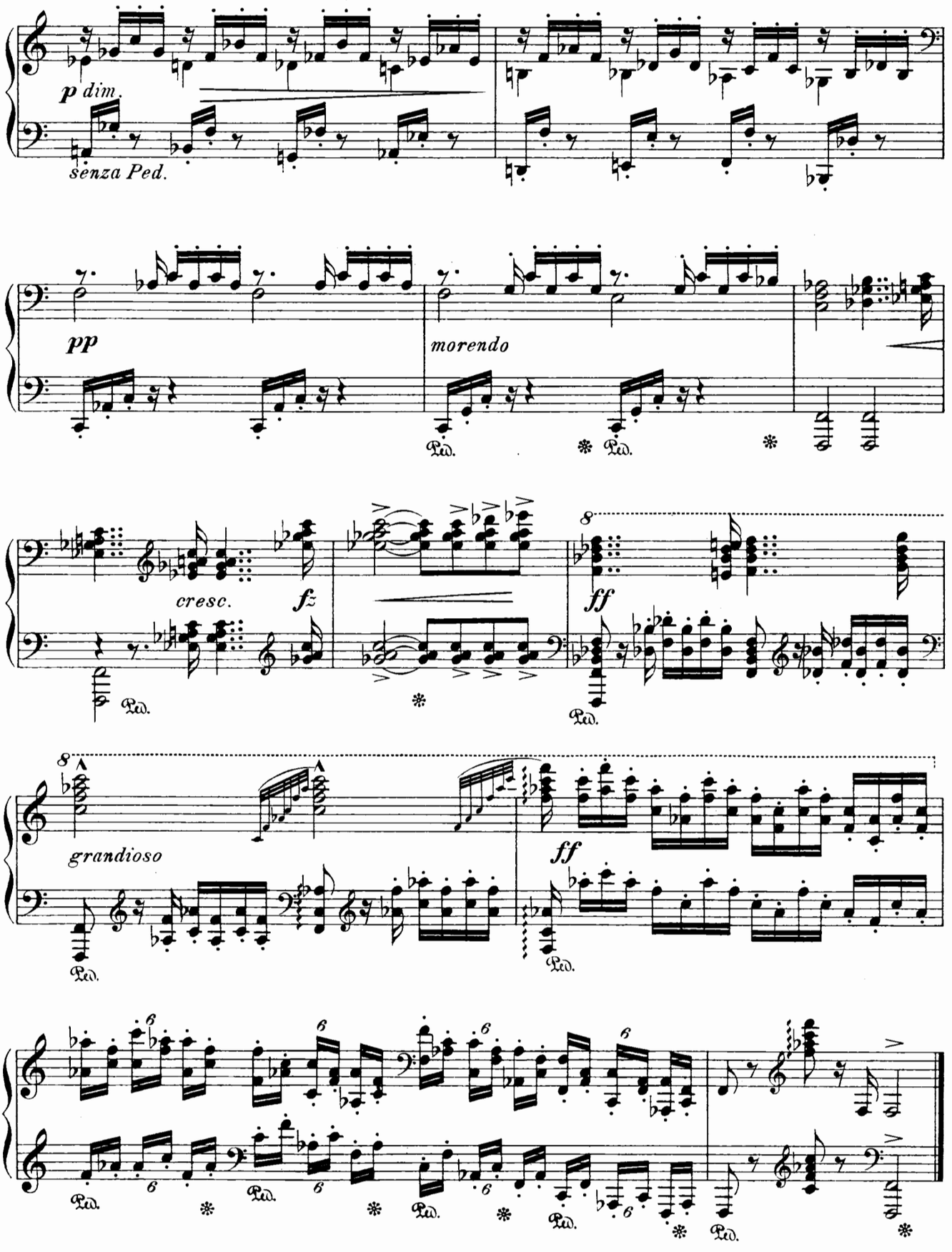
p dim.
senza Ped.
pp
morendo
cresc.
fz
ff
grandioso
ff

13.

Am heiligen Berg.

On the Holy Mount. Na svaté Hoře. A la montagne sacrée.

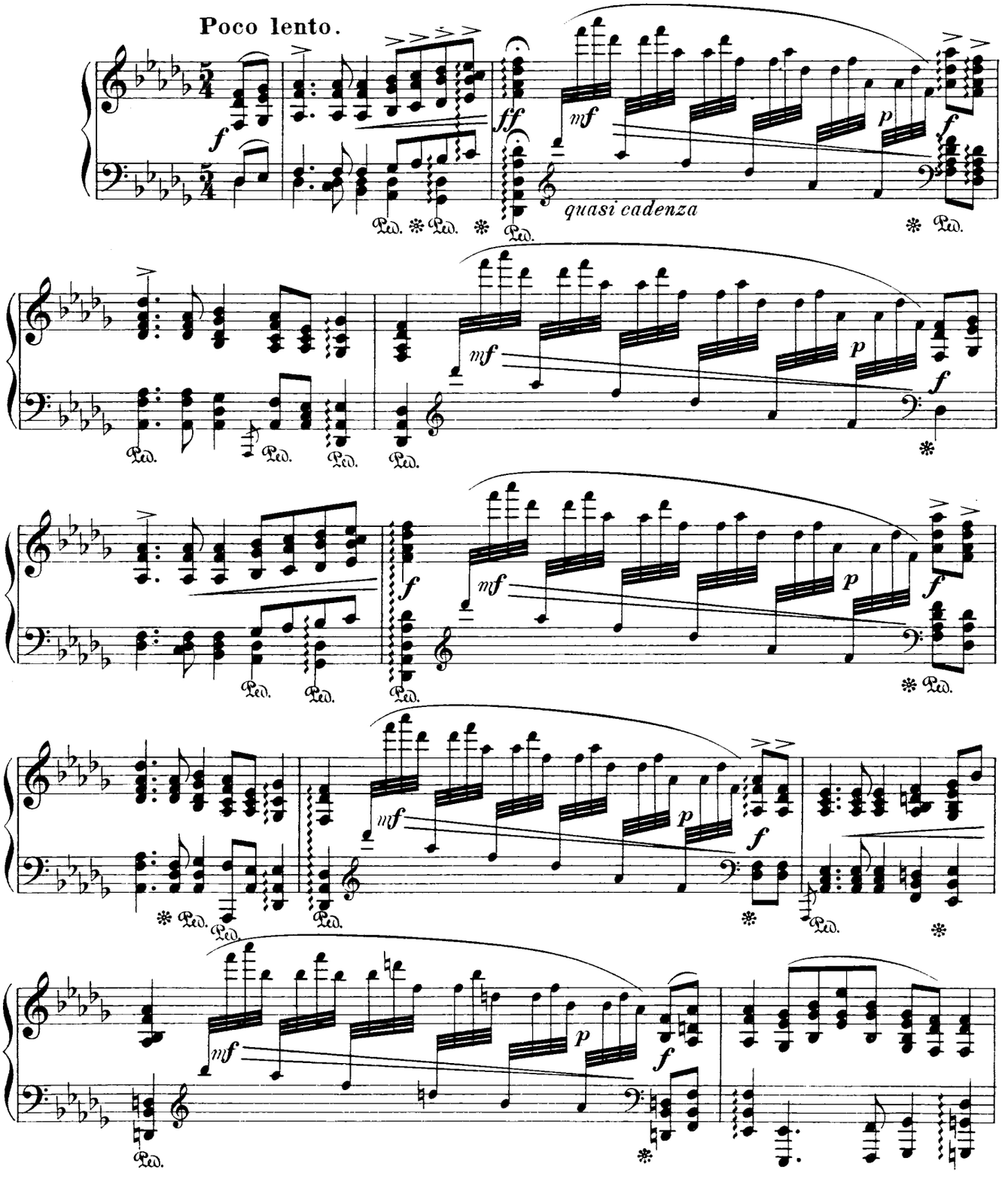

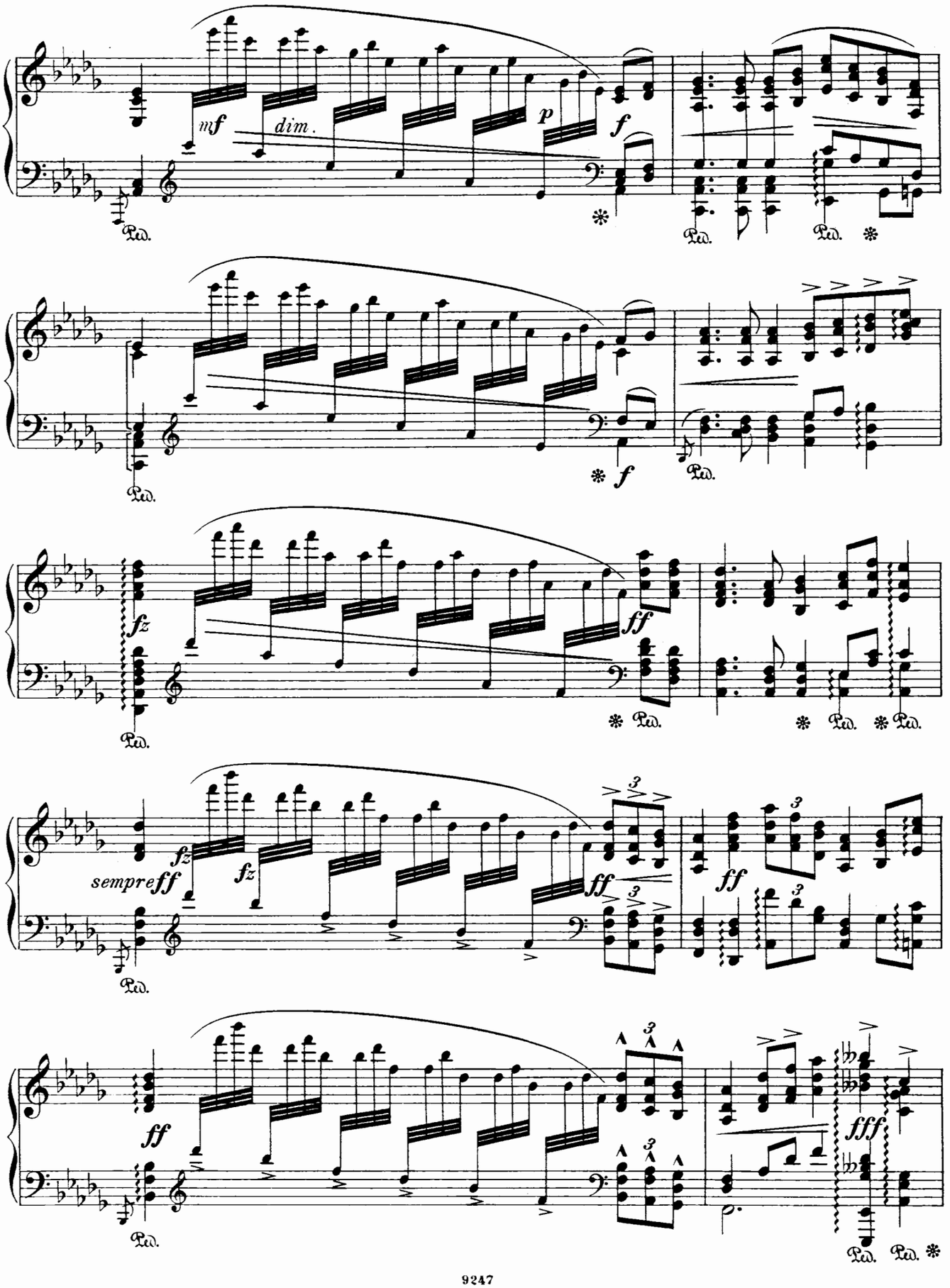
mf
dim.
p
f
Ped.
fz
ff
sempre ff
fz
fz
ff
ff
ff
fff

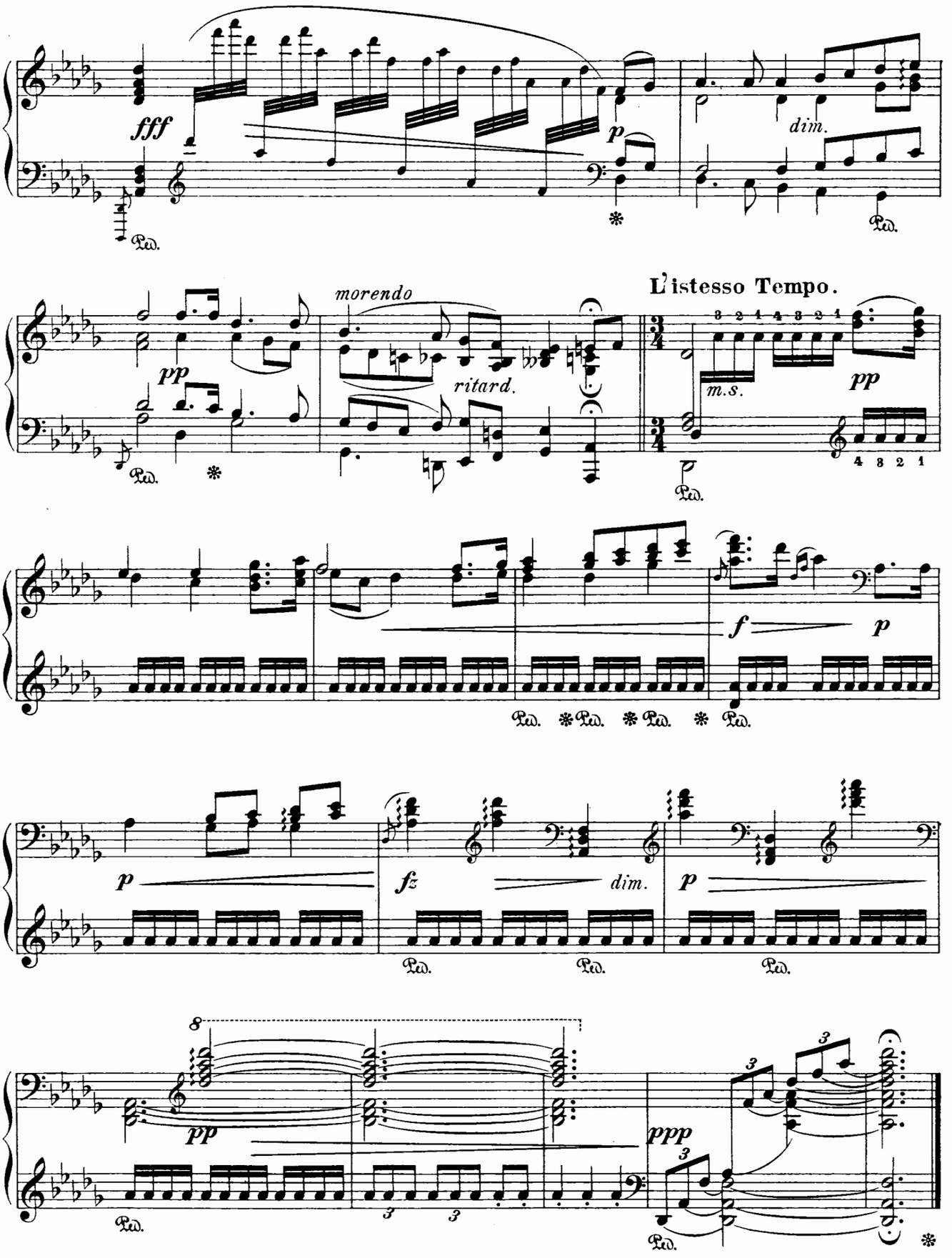
fff
p
dim.
Ped.
morendo
ritard.
pp
L'istesso Tempo.
m.s.
f
fz
ppp