

Symphonie

(B dur.)

für

Grosses Orchester

von

Robert Volkmann

OP. 53.

Partitur, Pr. M. 11

Orchesterstimmen, Pr. M. 17

Für Pianoforte zu 4 Händen, Pr. M. 6

Für Pianoforte zu 2 Händen Pr. M. 5.25

Allegretto für Pianoforte zu 2 Händen Pr. M. 1

Eigenthum der Verleger. Eingetragen in das Archiv der Union

Mainz, B. Scholl's Söhne

London Schott & Comp. Paris, Schott. Brussel Gebrüder Schott.

153 Regent Street.

Vollständiges Auslieferungslager.
LEIPZIG, C. F. LEFDE

22 Montague Street, Cour.

II. SYMPHONIE.

I.

Allegro vivace. M.M. $\text{♩} = 84.$

Robert Vollenmann, Op. 53.

a 2.

Flauti. *f*

Oboi. *f*

Clarineti in B. *f*

Fagotti. *f*

Corni I e II in F. *f*

Corni III e IV in F. *f*

Trombe in F. *f*

Tympani in B. F. *f*

Violini I. *f*

Violini II. *f*

Viole. *f*

Celli. *f*

Bassi. *f*

Allegro vivace. M.M. $\text{♩} = 84.$

poco rit. a tempo

poco rit. a tempo
1^{mo}

poco rit. con espress.

pp poco rit. a tempo

pp

poco rit. a tempo
1^{mo}

p

poco rit. a tempo

p poco rit. a tempo
pp poco rit. a tempo pizz.

p poco rit. a tempo pizz.

p poco rit. a tempo pizz.

p poco rit. a tempo pizz.

p

a 2.

a 2.
f
p
1^{mo}
a 2.
f
p
p
f
f
p
p
p
p
p
p

B

a 2.

B

B

C

C

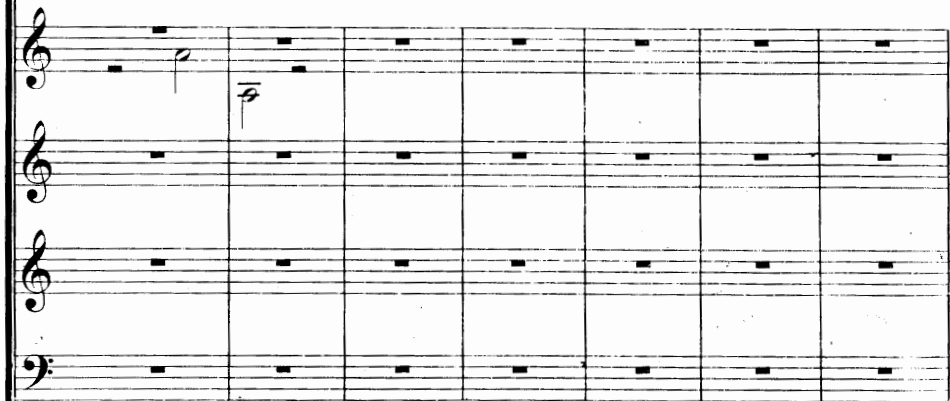

Musical score for a piano piece, page 29. The score is divided into three systems.

System 1:

- Staff 1 (Treble): Melodic line, marked *espress.* and *1mo*.
- Staff 2 (Treble): Accompaniment, marked *p*.
- Staff 3 (Bass): Accompaniment, marked *p* and *cresc.*

System 2:

- Staff 1 (Treble): Rest.
- Staff 2 (Treble): Rest.
- Staff 3 (Treble): Rest.
- Staff 4 (Bass): Rest.

System 3:

- Staff 1 (Treble): Chords, marked *pp*.
- Staff 2 (Treble): Chords, marked *pp*.
- Staff 3 (Bass): Chords, marked *pp*.
- Staff 4 (Bass): Melodic line, marked *p*.
- Staff 5 (Bass): Melodic line, marked *p*.

a 2. **E**

E

E

Key musical elements include:

1^{mo} a 2. mf cresc. f

mf a 2. cresc. f

a 2. mf cresc. f

mf cresc. f

a 2. mf cresc. f

mf 1^{mo} cresc. f

p cresc. f

mf cresc. f

mf cresc. f

mf cresc. f

mf cresc. f

1^{mo} *mf* *p* *f*

1^{mo} *p* *mf* *p* *f* a 2.

p *mf* *p* *f* a 2.

1^{mo} *mf* *p* *f*

f *f* *f* *f*

f

decresc. *f* *f* *f* *f* *b*

decresc. p *f* *f* *f* *f* *b*

p *f* *f* *f* *f* *b*

f

a 2.
f

Più mosso.

a 2.

f

a 2.

f

a 2.

a 2.

p cresc.

a 2.

p cresc.

p cresc.

Più mosso.

f

f

Più mosso.

II.

Allegretto. M.M. ♩ = 120.

Flauto I.

Oboi.

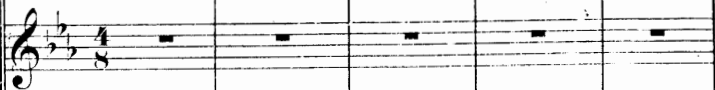

Clarineti in B.

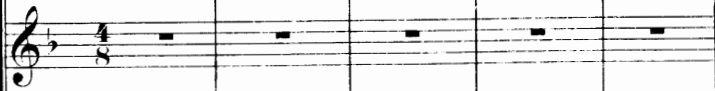

Fagotti.

Corni I.e.II.in Es.

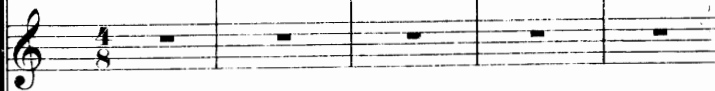

Violini I.

Violini II.

Viole.

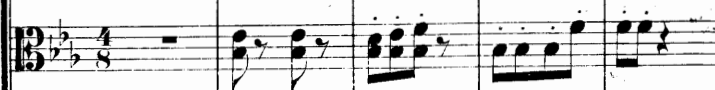

Celli.

Bassi.

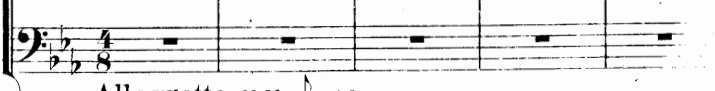

Allegretto. M.M. ♩ = 120.

Five empty musical staves, each with a treble clef and a key signature of two flats (B-flat and E-flat). The staves are arranged vertically and are currently blank, showing only the staff lines and clefs.

Dynamics and articulation markings include:

- p* (piano)
- cresc.* (crescendo)
- 1^{mo}* (first movement)

G

G

H

H

H

The first system includes a piano (*p*) marking and a first movement (*1mo*) marking. The second system includes a pizzicato (*pizz.*) marking and a piano (*p*) marking.

- Violin I: Starts with a whole rest, then plays a series of chords and eighth notes, marked *p*.
- Violin II: Plays chords and eighth notes, marked *p*.
- Viola: Plays chords and eighth notes, marked *p*.
- Violoncello I: Plays chords and eighth notes, marked *p*.
- Violoncello II: Plays chords and eighth notes, marked *p*.

- Violin I: *mf*, then *p*, marked *arco*.
- Violin II: *mf*, then *p*, marked *arco*.
- Viola: *mf*, then *p*, marked *divisi* and *parco*.
- Violoncello I: *mf*, then *p*, marked *divisi* and *arco*.
- Violoncello II: *mf*, then *p*, marked *arco*.

Poco ritenuto.

Poco ritenuto.
pizz.

Poco ritenuto.

Tempo I.

Tempo I.

arco

Tempo I.

a 2

a 2

Andantino. M.M. ♩ = 96.

Oboi. *1^{ma}*
dolente

Corni I. & II. in F.

Violini I. *pizz.*
mf pizz. *p*

Violini II. *mf pizz.* *p*

Viole. *mf pizz.* *p*

Celli e Bassi. *mf* *p*

poco ritard. a tempo
pp *mp* *1^{ma}*
dolente

poco ritard. a tempo
pp *p*

pp *p*

pp *p*

pp *p*

pp *poco ritard. a tempo* *p*

Flauti.

Ohoi.

Clarietti in B.

Fagotti.

Corni.

I

Flauto I.

Clar. I.

p

Viol. I.

Viol. II.

Viola.

Celli.

Bassi.

pizz.

pizz.

con espressione

poco rit.

poco rit.

poco rit.

p

poco rit.

p

poco rit.

Detailed description of the musical score: The score is for a full orchestra. It consists of seven staves. The top staff is for Flauto I, followed by Clarinet I. The next three staves are for Violin I, Violin II, and Viola. The bottom two staves are for Cello and Bass. The music is in a minor key and 3/4 time. The first system shows the beginning of a phrase with a piano (*p*) dynamic. The second system continues the phrase, with a *pizz.* (pizzicato) instruction for the strings. The third system features a *con espressione* instruction for the woodwinds and a *poco rit.* (poco ritardando) instruction for the strings. The fourth system continues the *poco rit.* instruction. The fifth system shows the end of the phrase with a *p* dynamic and *poco rit.* instruction. The sixth system continues the *poco rit.* instruction. The seventh system shows the end of the phrase with a *p* dynamic and *poco rit.* instruction.

a tempo

Oboe I.

p

Viol. I.
ppizz.

Viol. II.
ppizz.

Viola.
a tempo
p

Cello.
p
ppizz.

Bassi.
ppizz.
a tempo

pp *poco ritard.*

pp *poco ritard.*

pp *poco ritard.*

pp *poco ritard.*

pp *poco ritard.*

pp *poco ritard.*

Flauti.
a tempo

Un poco più mosso.

Oboe I.
a tempo
cresc.

Clarinetti.

Fagotti.

poco accelerando
f

Corni in F.

Un poco più mosso.

Corni in F.
p cresc.

Trombe in F.

Tymp. in B F.

Viol. I.
a tempo

Un poco più mosso.

Viol. II.
a tempo

Viola
a tempo

Celli.
a tempo

Bassi.
a tempo

cresc.
cresc.
cresc.
cresc.

arco
arco
arco
arco

p
p

Un poco più mosso.

ac - ce - le - ran -

ac - ce - le - ran -

accelerando *poco*

ac - ce - le - ran -

cre a - - - scen - - - do
do - - - scen - - - do

cre do - - - scen - - - do
cre do - - - scen - - - do

- do

- do

Allegro.

accelerando

Allegro.

accelerando

p cresc.

Allegro.

accelerando

accelerando

Allegro vivace. ♩ = 96

Flauti. *ff*

Oboi. *ff*

Clar in B. *f* *mf*

Fagotti. *ff*

Corni I, II. *ff*

Corni III, IV. *ff*

Trombe. *ff*

Tymp. B.F. *ff*

Viol. I. *ff* *p*

Viol. II. *ff* *p*

Viole. *ff* *p*

Celli. *ff* *p*

Bassi. *ff* *p*

The string quartet consists of four staves (two violins, two violas/violas). The strings play a rhythmic accompaniment, often in chords. Dynamics include *ff* (fortissimo) and *ff p* (fortissimo piano).

L

1^{mo}
dolce

L

p

L

sf *p*

p

sf *p*

p *pizz.*

pizz.

1^{mo} dolce

mf *f*

p 2^{do}

mf *f*

1^{mo}

mf *f*

1^{mo}

f

pizz.

p

pizz.

p

f

Dynamic markings: *mf*, *cresc.*, *sf*, *f*, *mf*, *cresc.*, *sf*, *sf*, *f*, *p*, *cresc.*, *sf*, *sf*, *f*, *p*, *cresc.*, *sf*, *sf*, *f*, *mf*, *cresc.*, *sf*, *sf*, *f*, *p*, *cresc.*, *sf*, *sf*, *f*, *p*, *cresc.*, *sf*, *sf*, *f*.

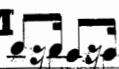
M 

ff sf mf ff f

M

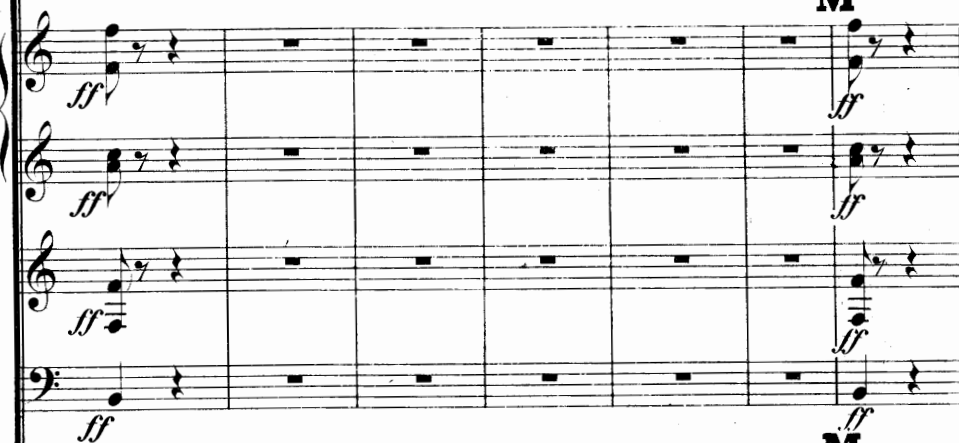

ff ff ff ff

M

ff p ff p ff p ff p ff p

a2

a2

a2

N

N

N

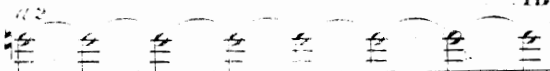

mus. in A.

mf *con espressione* *f*
pizz.

P

P

P

in B.

mf *sf* *p* *f*

1mo *p* *f*

mf *sf* *p* *f*

cresc. *sf* *p*

cresc. *sf* *p*

p *p*

sf *sf* *cresc.* *sf* *cresc.*

1mo *f* *cresc.*

f *f* *f* *f* *f* *f* *f*

cresc. *cresc.* *f*

f *f* *f* *f* *f* *f* *f*

tr *cresc.* *mf cresc.* *f*

f cresc. *f cresc.* *f cresc.*

f *cresc.* *f* *cresc.*

Musical score for a piece in 3/8 time, featuring a piano and pizzicato section. The score is written for a piano and includes a variety of musical notations and dynamics.

R

R

R

R

Vocal score for four voices (Soprano, Alto, Tenor, Bass). The music is in a key with one flat (B-flat major or D minor) and 3/4 time. The lyrics are: "I have a dream that one day this nation will rise up and live out the true meaning of its creed: 'We hold these truths to be self-evident, that all men are created equal.'"

Four empty musical staves (two treble and two bass clefs) for piano accompaniment.

Più mosso.

Più mosso.

ff Più mosso.

Allegro molto.

Allegro molto.

Allegro molto.

Presto.

Presto.

Presto.