

No. 7.

Corno 1mo.

1263

SIX

SIMPHONIES

A Deux Violons Deux Altos et Basse
Deux Hautbois Deux Cors
Dedieés

A. S. A. S. Monseigneur Le Prince Regnant
d'Oetting-Oetting et d'Oetting Wallerstein
Composeés Par

M.^R ROSETTI

Oeuvre

Prix .12.. #

A. PARIS.

Chez le S^r Sieber musicien rue S^t honore vis à vis l'hotel
D'Aligre chez l'Apothicaire .N.º 92.

A . P . D . R .

IV *All^o Moderato* Corno Primo in Dis
SINFONIA

6 V *All^o Assai* Corno 4 *Primo in B*
SINFONIA

Corno Primo in D

VI SINFONIA

All^o Assai

Adagio Tacet

Presto non tanto Alla chiasse

Eleventh staff of music with treble clef, dynamic marking *P*, and a 'Solo' marking.

Twelfth staff of music with treble clef, dynamic marking *P*, and a 'Solo' marking.

Thirteenth staff of music with treble clef, dynamic marking *FF*, and a 'Solo' marking.

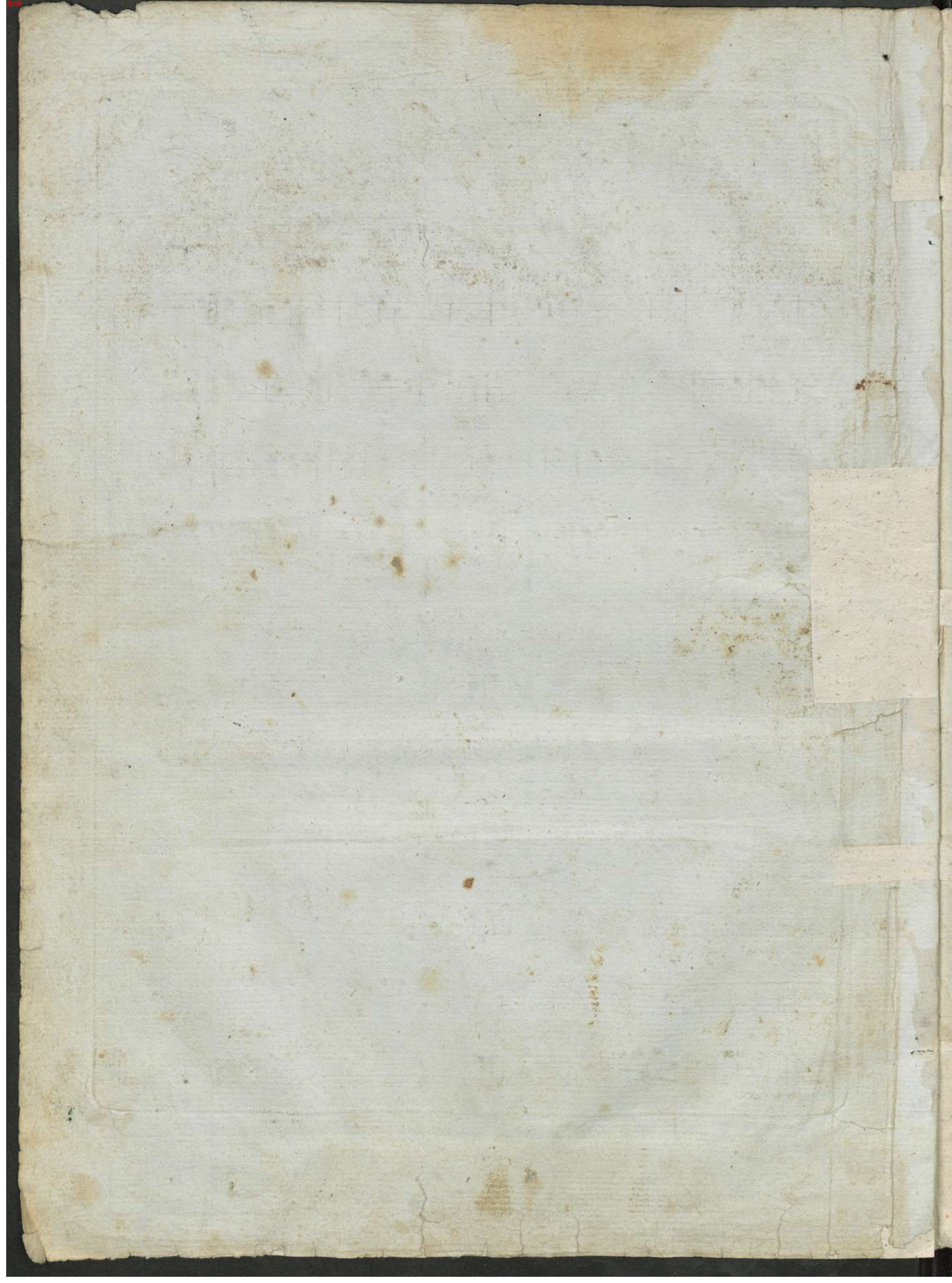

II *Allo* Corno Primo in D
SINFONIA

III *All^o Assai* Corno Primo in D
SINFONIA

Solo

4 23 21 1 5

F *PP* *P* *F*

Adagio

4 25 6 6 4 5

F *P*

Presto

2 3 4 9

F

8 8 8 8 8 8

F

Solo

1 1 8 5

F *P*

8 8

F

1263

No 7. Cot no 2do,
SIX

SIMPHONIES

A Deux Violons Deux Altos et Basse
Deux Hautbois Deux Cors
Dediceés

A. S. A. S. Monseigneur Le Prince Regnant
D'Oetting-Oetting et d'Oetting Wallerstein
Composeés par

M.^R ROSSETTI

Oeuvre
Prix .12.. #

A. PARIS.

Chez le S^r Sieber musicien rue S^t honore vis a vis l'hotel
D'Aligre chez l'Apothicaire N^o 92.

A. P. D. R.

2 I Adagio Corno Secondo in C

SINFONIA

All^o

II SINFONIA *All^o* Corno Secondo in D

4
III *All^o Assai* 4 *Corno Secondo in D*
SINFONIA

IV SINFONIA *All^o Moderato* Corno Secondo in dis 5

6 V *All^o Assai* Corno Secondo in B
SINFONIA

VI. *All^o Assai* Corno Secondo in D

SINFONIA

P Solo

Adagio Tacet

Presto non tanto
Alla chasse

Solo

