

# Gradual e Ofertório do Espírito Santo

Edição: Marcelo Campos Hazan e  
Paulo Castagna

1818  
1 - Gradual

Miguel Teodoro Ferreira  
(fl. 1788-1818)

Partes: Fernando Binder  
Museu da Música da Mariana (MG - Brasil)

Pouco Andante

4

7

10

13

16

18

20

22

24

26

28

32

35

## 2 - Ofertório

Andante

3

5

*Tutti*

8

12

15

*Tutti*

18

21

*Duo*

24

27

29

31

35

41

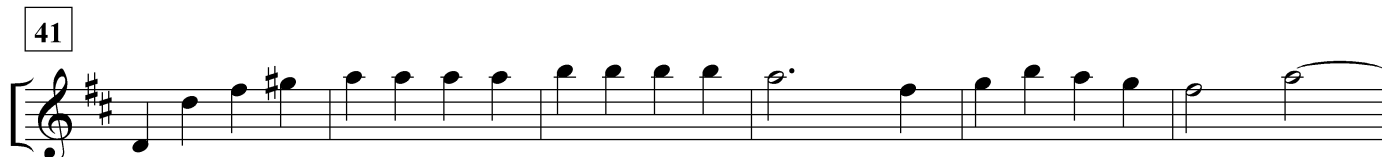

47

52

57

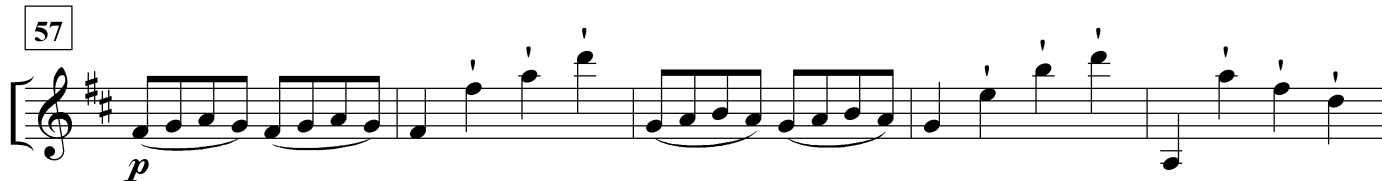

62

