

[Ferrandini, Giovanni] (1710-1791)

BRD DS Mus.ms 870/6

Sinfonia/a/Violino 1./Violino 2./Viola e/Basso./del Signore/  
VII.VI.I.XII./E.dur./

Allegro moderato C E-dur  
- Andante alla breve C  
E-dur - Tempo di Menuet  
3/4 E-dur - Allegro 2/4  
E-dur.

Ms. ca.1760.

41,5x 29,5 cm.

4 St.:vl 1,2,vla,b(bez.). je 2 Bl.

Alte Sign.: XXII. 212. 3106/6.

Stimmen in einem Blumenrahmen. Umschlag kleineres Format.  
Stimmen halb gefalten.

Identisch mit einer ehemals in Darmstadt vorhandenen Sinfonie  
von Ferrandini (alte Sign. 3049/1)  
s. auch Katalog d. verbr. Musikalien

VII. VI. I. XII.

entspricht nach dem Zahlenalphabet  
den Buchstaben G. F. A. M.

Mögliche Auflösung:

Giovanni Ferrandini aus München

Mus.ms. 870/6 erwiesenermaßen von Ferrandini,  
da identisch mit einer verbrannten Sinfonie  
von Ferrandini (alte Sign. 3049/1) . Außerdem  
durch RISM identifiziert.

Ms 870 No 6

3106/6

Landes-Bibliothek  
**Mus.**  
**870**  
**Bd. 6**  
Darmstadt

*Sinfonia*

*a*

*Violino 1.*

*Violino 2.*

*Viola e*

*Basso. #*

*del Signore.*

*VII. VI. I. XII.*

*[das ist Giovanni Ferrandini]*

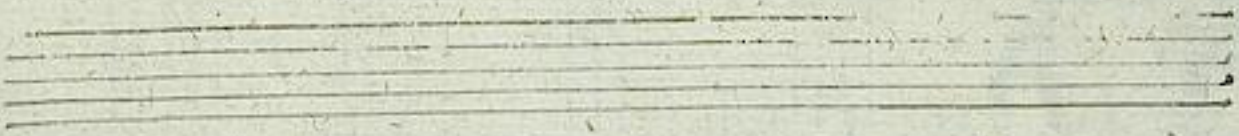

*E. dar*

*fol 8 in U*

*12.*

Mus. Ms. 870/6

(ohne gt)

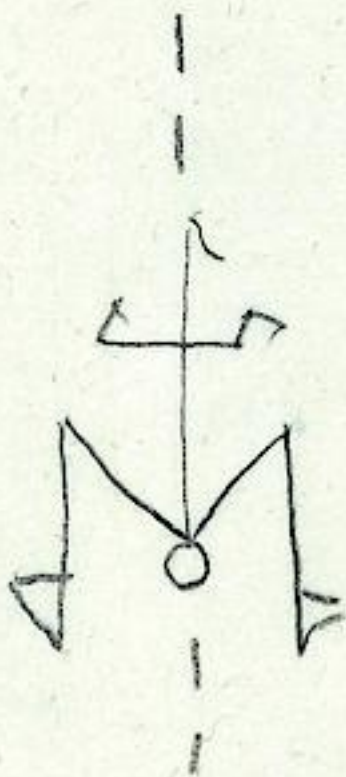

*Violino. 1.*

*Allegro moderato.*

*Violino. 1.*

*Andante*   
*alla breve.* *p:*

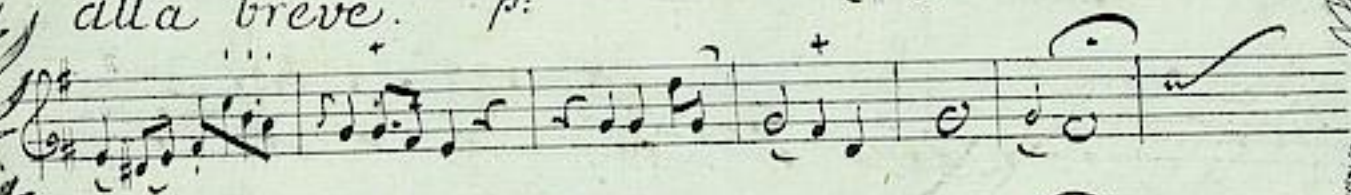

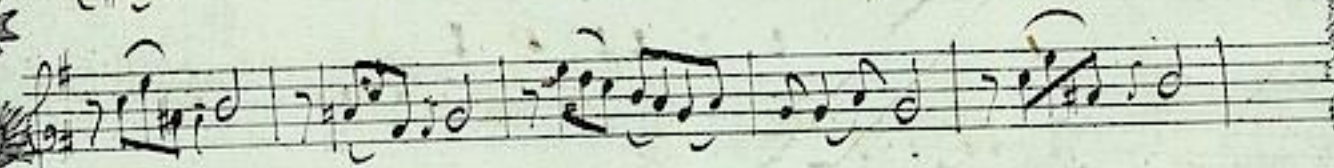

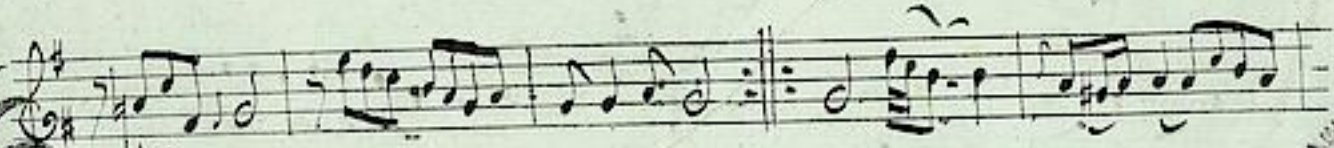

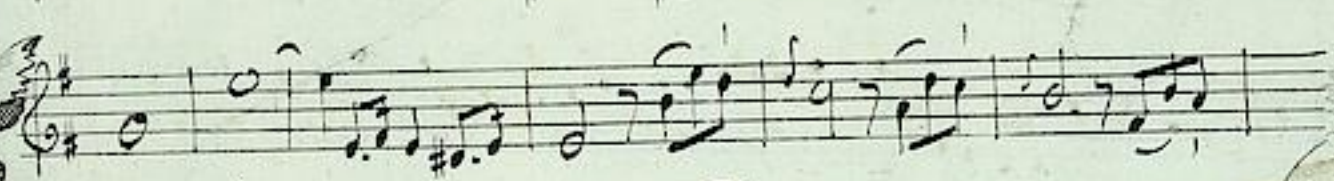

*Segue il Tempo di Menuet.*

Violino. 1.

Tempo di Menuet

Trio

Menuet da Capo.

Violino: 1.

*Allegro  
assai.*

# Violino. 2.

*Allegro moderato.*

*Violino 2.*

*Andante*  
*alla breve.* *p:* 1.

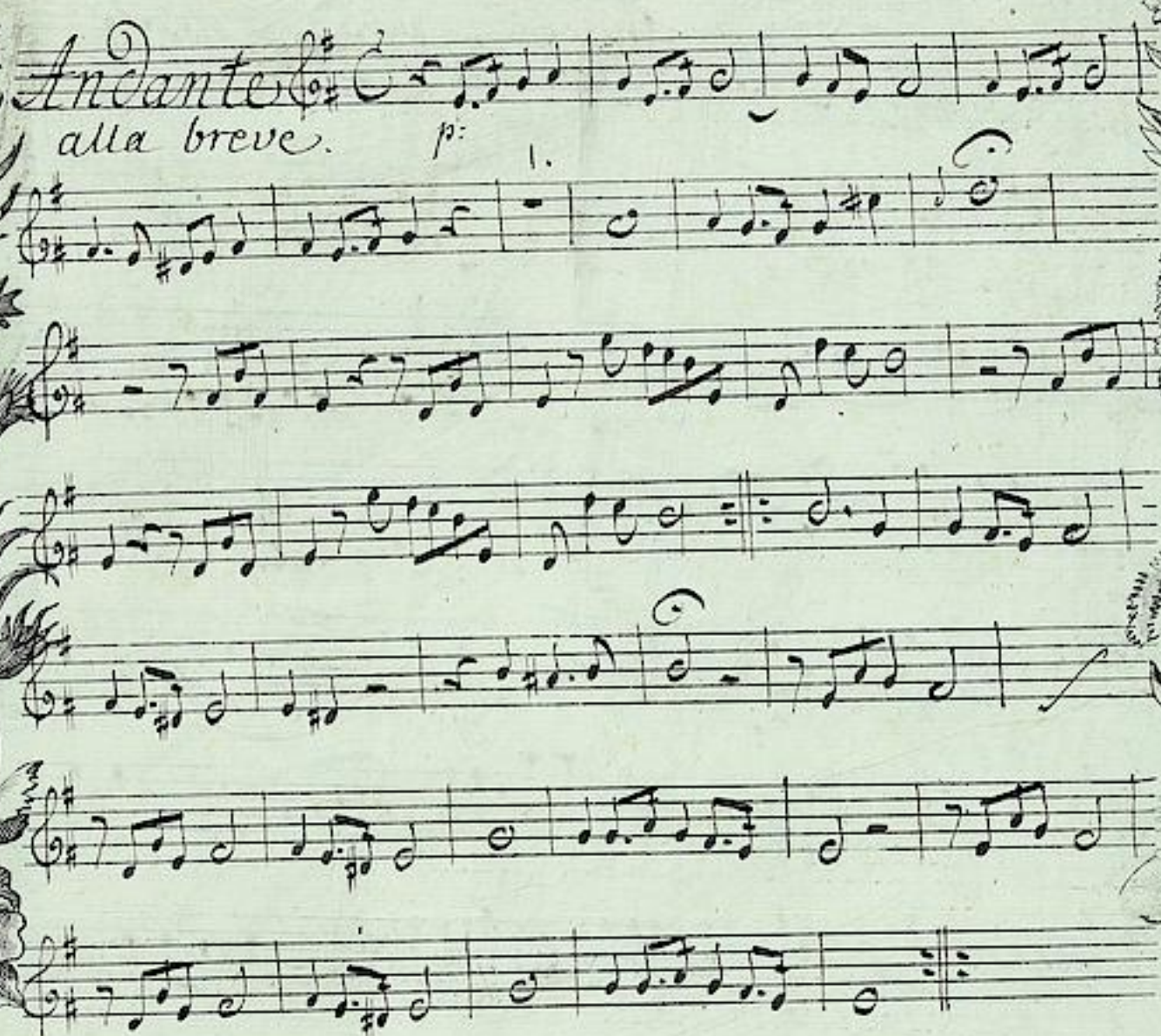

*Segue il Tempo di Menuet.*

Violino. 2.

*Tempo di Menuet*

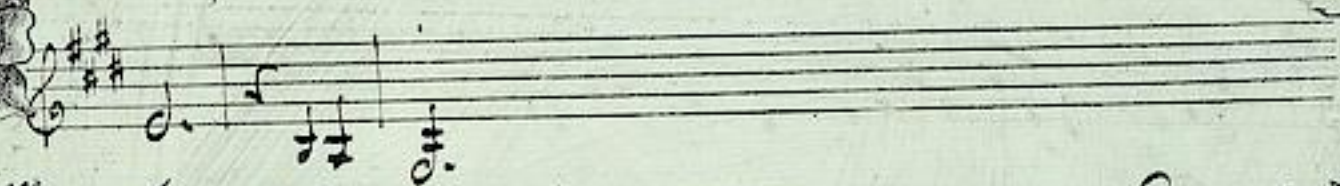
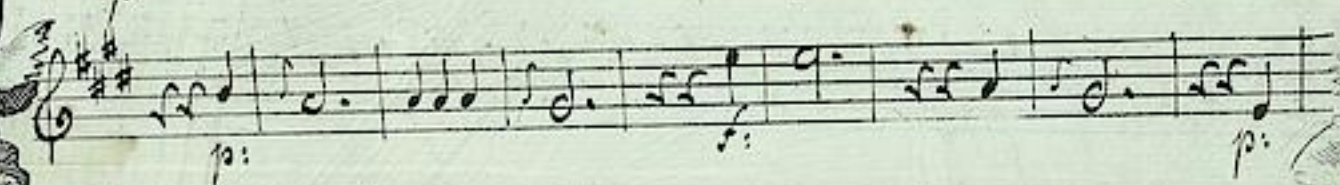

*Trio*

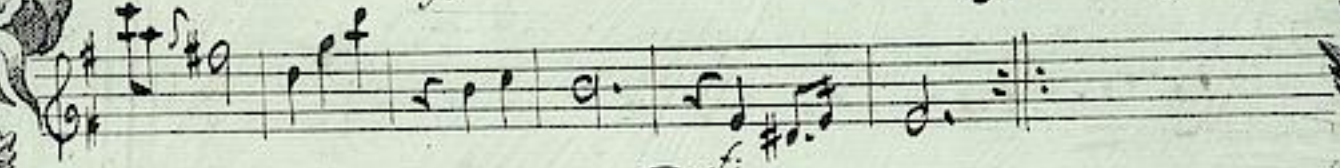
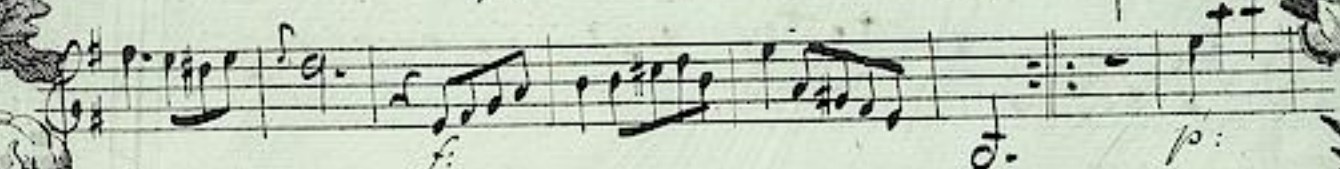

*Da Capo del Menuet.*

Violino. 2.

*Allegro*  
*assai.*

# Viola.

*Allegro.*

*moderato.*

Viola.

*Andante*  
*alla breve.* *p:*

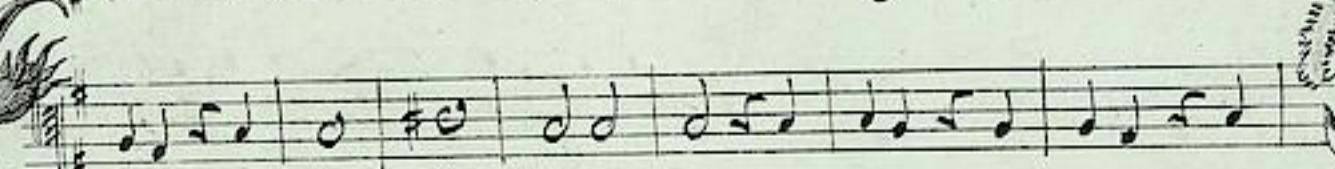
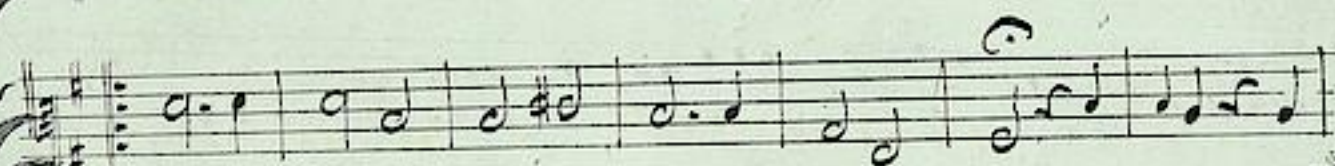
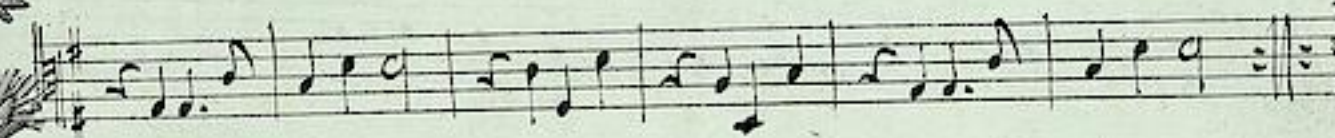
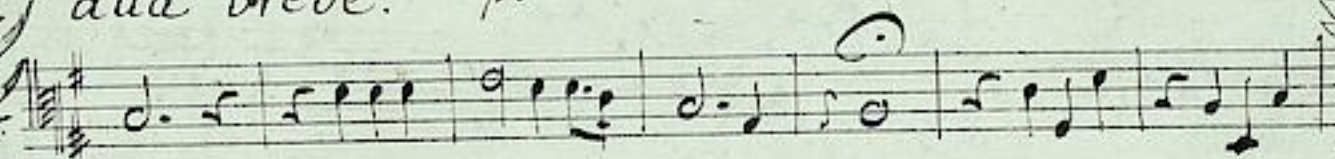

*Tempo di*  
*Menuet* *p:*

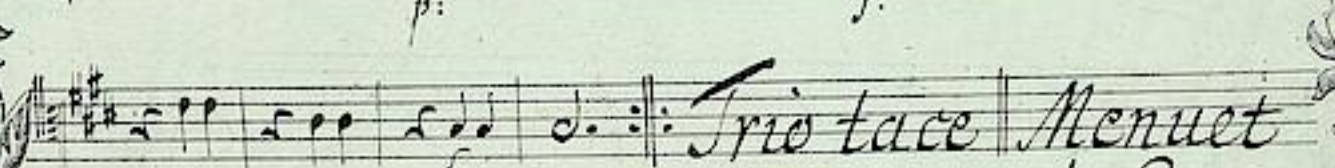
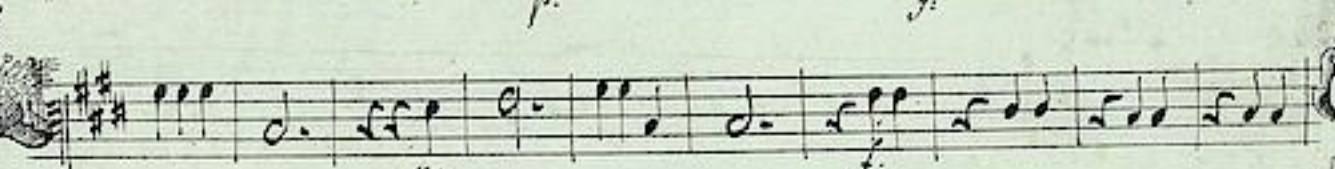
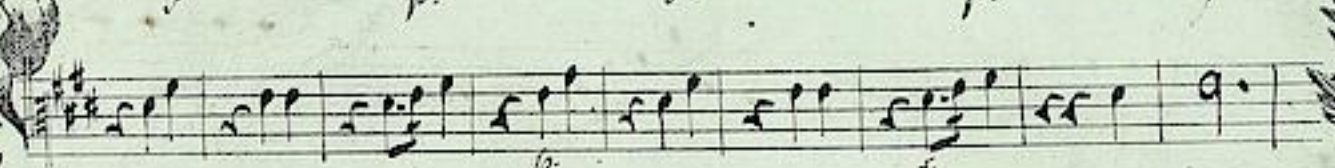

*Trio tace* *Menuet*  
*da Capo.*

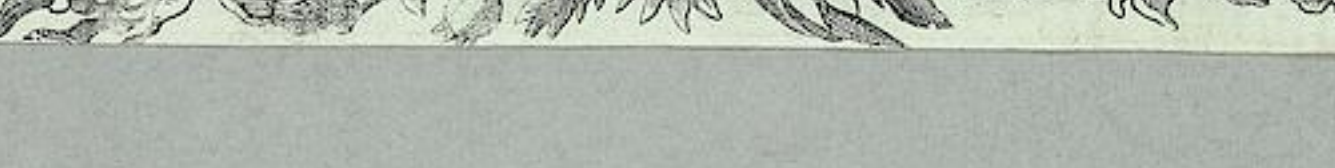

# Viola

*Allegro  
assai.*

# Basso.

*Allegro moderato.*

Basso.

*Andante*  
*alla breve* *p.*

4# 7 4 3 4#

4 5 6 6 6 6

4 3 6 6 6 6

7 7 5#

6 6 5 4 4#

6 6 5 4 #

*Tempo di Menuet segue*

Basso.

*Tempo di Menuet*

*Trio*

*Menuet da Capo.*

# Basso.

*Allegro.*

6 4 7 6 5 4 3 2 1 2 3 4 5 6 7 8

*f.* # *p.* *f.* 6 5 6 *p.* 5 *f.* 6 #

*p.* # 6 # 6 #

*f.* 6 # *p.* 6 #

*f.* 6 5 6 *p.* *f.* 7 *p.* 6 *f.* 7 *p.* 6 4 3 4

*f.* 6 *f.* 6 *p.* *f.* *p.* *f.*

7 6 *p.* 6 5 6 *f.* 5 *p.* *f.*

*p.* *f.* 6 5 6 5 6

*p.* *f.*

11

11