Oh! There's No Such Girl as Mine

Viola

Words by
Samuel Lover

Composed by
Stephen C. Foster

Moderato

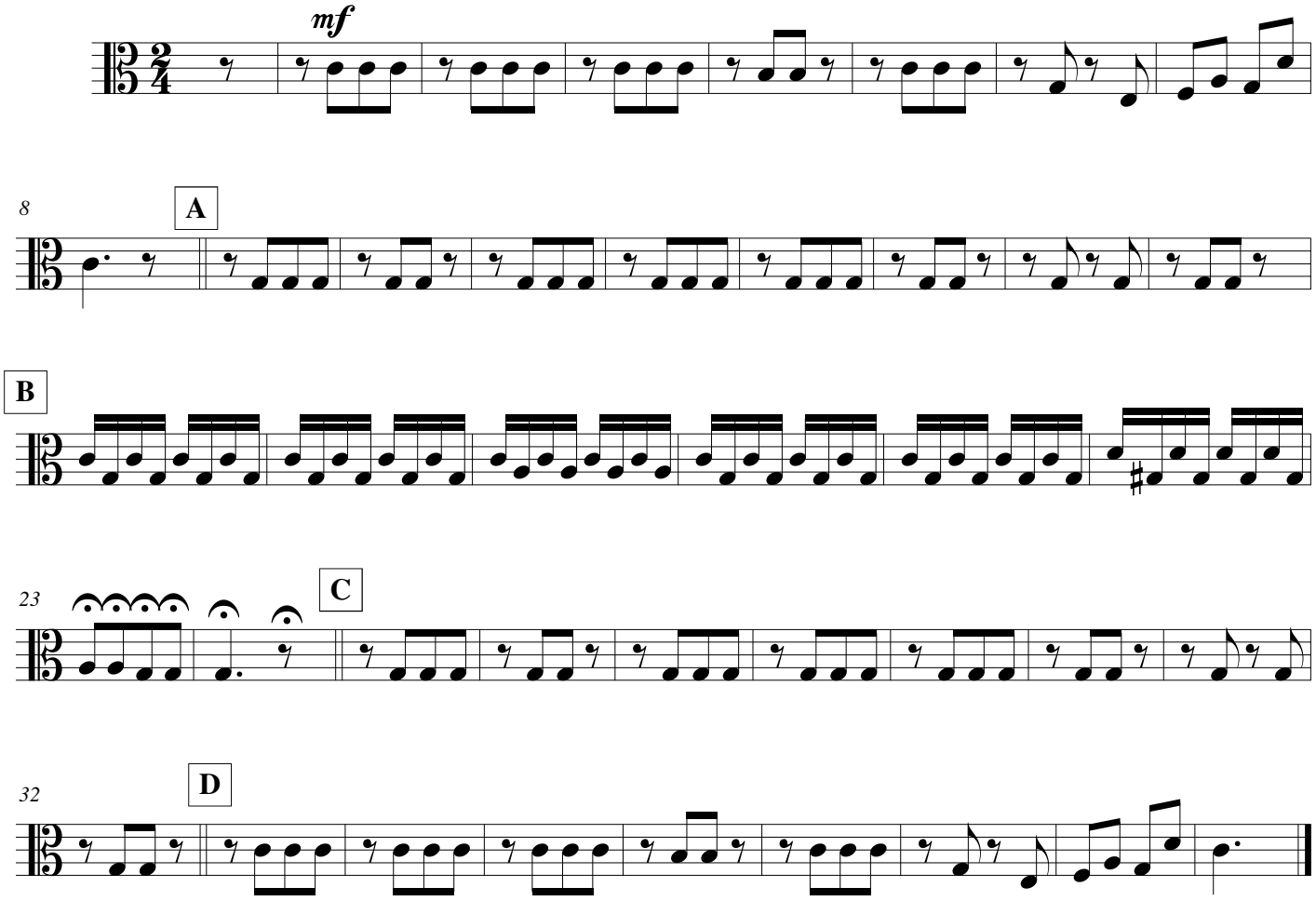

©1862
Arranged by Robert A. Hudson
4/29/2013