

# Sérénade.

Allegretto.

Ch. M. Widor, Op. 10.

Flûte.

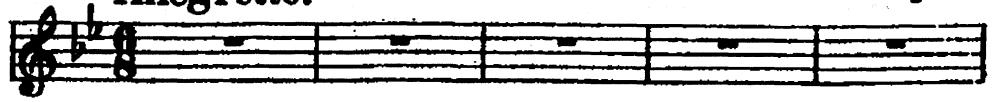

72

77

83

87

91

95

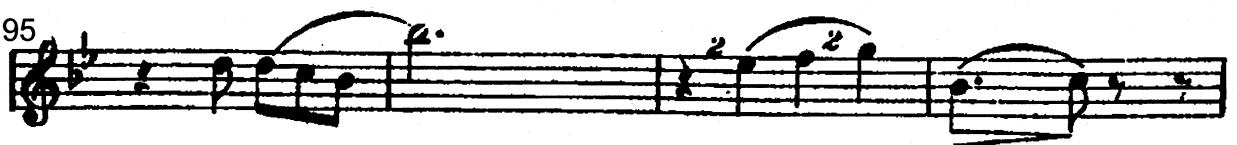

99

103

*cresc.*

107

111

115

120

149

156

172

*p*

175

178

*sf* *p*

181

185

*ff* D

188

192

196

200

pp

204

*cresc.*

208

*ff*

212

*ff*

216

*p*

220

**E**  
*p*

225

*p*

230

234

*p*

238

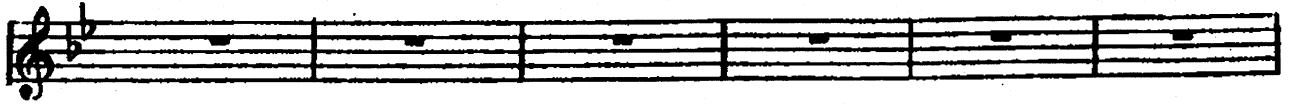

244

*à tempo*

250

**F**

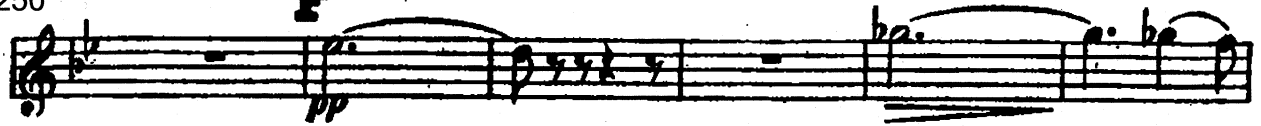

256

262

**G**

268

*rit.*

*à tempo*

Sérénade

Allegretto

Ch. M. Widor, op. 10

Violon.

24

30

36

42

48

54

60

66

72

77

A

83

87

91

95

99

103

107

111

115

120

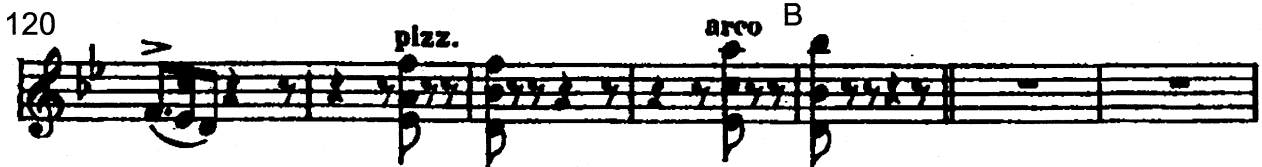

127

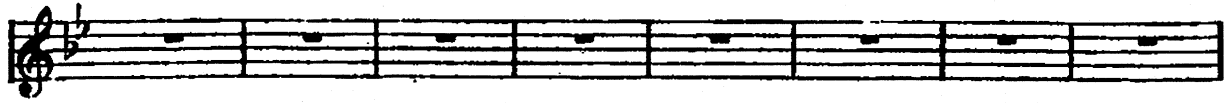

135

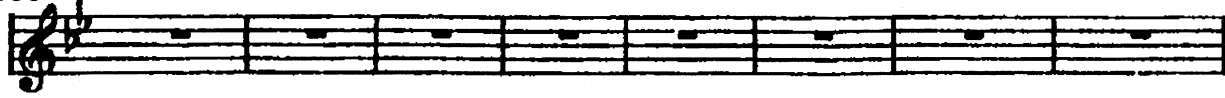

143

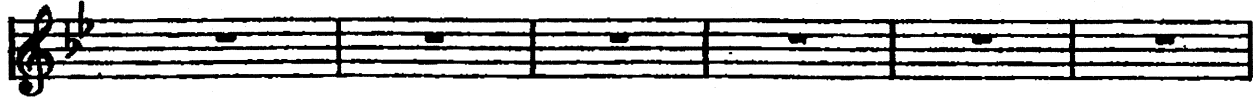

149

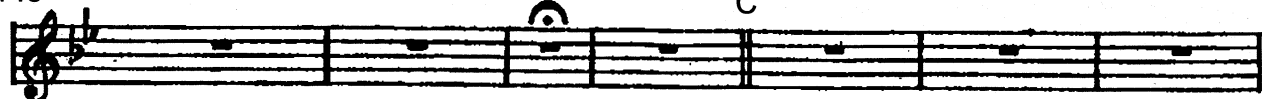

156

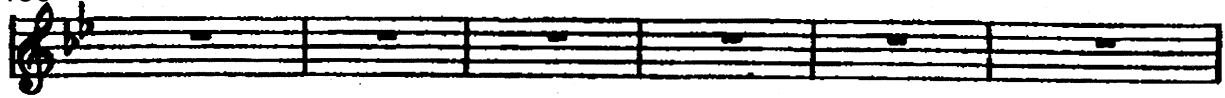

162

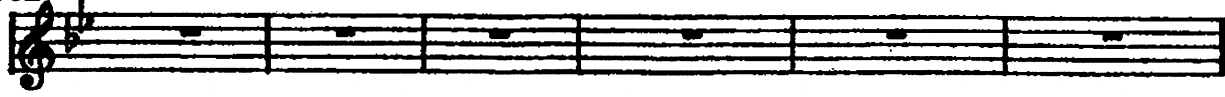

168

172

175

178

181

D

185

188

192

196

200

204

208

212

216

220

E

225

arco pizz.

230

arco

234

p

238

244

à tempo

p

250

F

pp

256

262

G

dim.

268

Sérénade

Ch. M. Widor, op. 10

Allegretto

**Violoncelle.** 

6 

12 

18 

24 

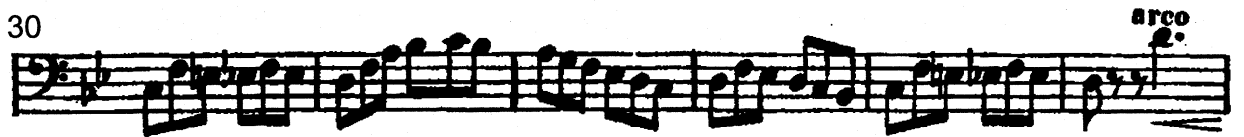
30 

36 

42

pp sf pp sf

48

pp pizz.

54

arco p

60

pizz. arco

66

p sf pp sf pp mf

72

sf p sf p

77

*ff*

A

83

87

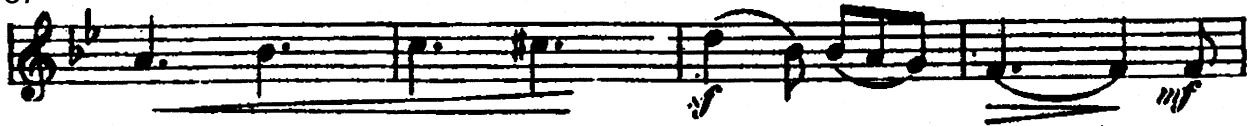

91

95

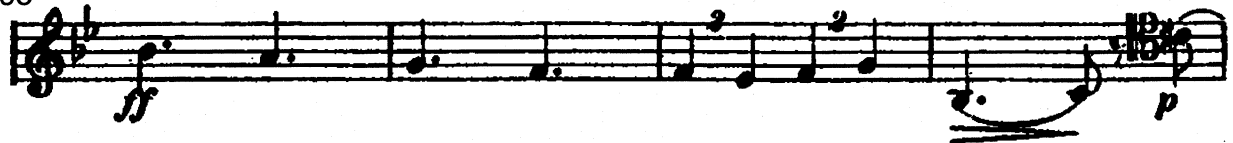

99

103

107

111

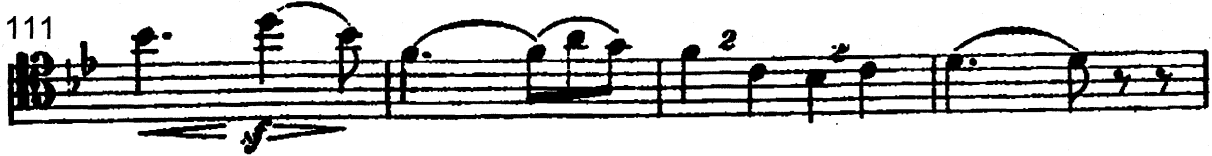

115

120

127

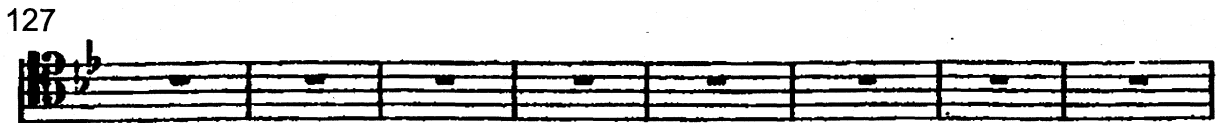

135

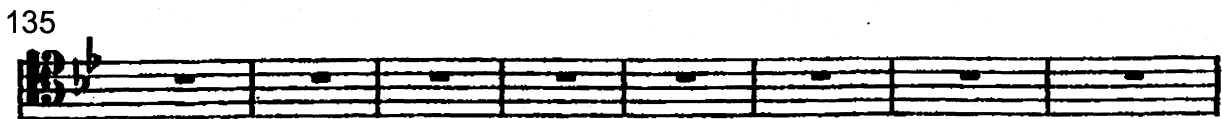

143

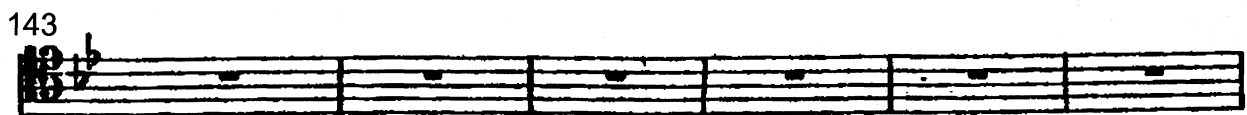

149

C

*a tempo*

pp

156

162

168

172

175

178

pizz.

sf

p

181

arco

sf

p

185

D

sf

188

192

196

200

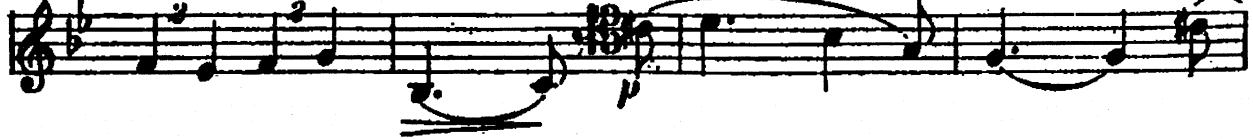

204

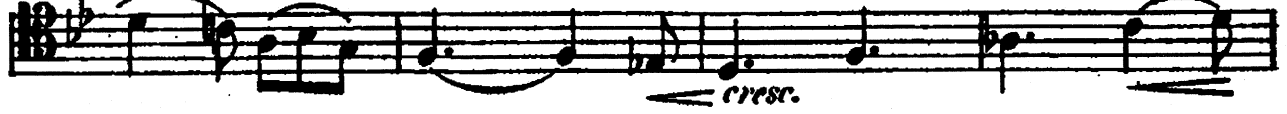

208

212

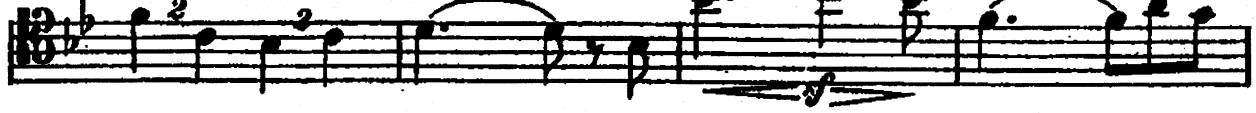

216

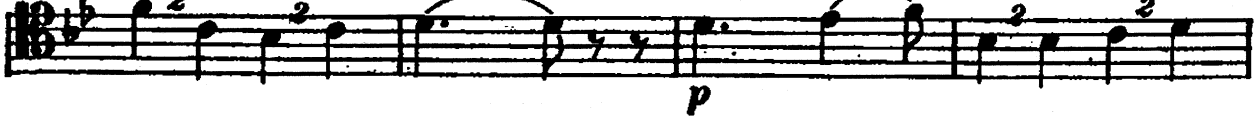

220

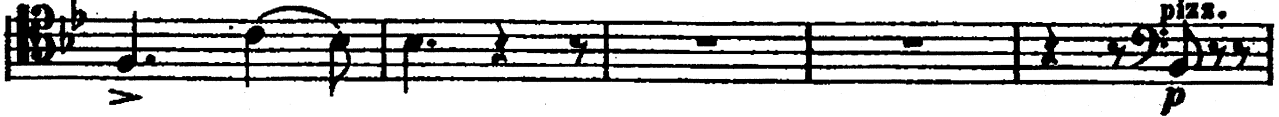

225

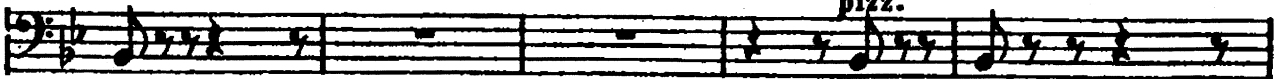

230

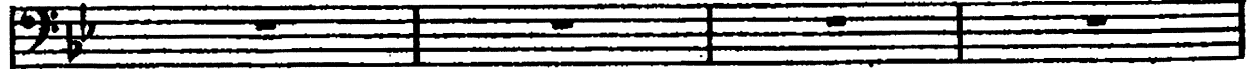

Sérénade

Ch. M. Widor, op. 40

Allegretto

Harmonium ou  
**Orgue.**

A

120

B

**SOLO.**

127

135

143

149

156

162

168

192

196

200

204

208

212

216

220

225

230

234

238

244 à tempo

250 F

256

262 G

268 *dim.* à tempo

Sérénade

Allegretto

Ch. M. Widor, op. 10

Piano.

24

30

36

42

48

54

60

66

72

77

A

83

87

91

95

99

103

107

111

115

120

127

135

143

149

156

162

168

172

175

178

181

185

D

188

192

196

200

204

208

212

216

220

E

225

230

234

238

à piacere

244

*à tempo*

250

F

*pp*

256

262

*f*

*p ritard.*

268

*a tempo*

*segue*

*ppp*
