

QUATRIÈME

QUINTETTO

*pour***deux Violons, deux Altos
et Violoncelle***composé par**Louis Spohr.*

Op: 91.

*Propriété de l'Éditeur.**Deposé aux archives de l'union.***Prix 9 Francs.**
Bonn chez N. Simrock.

Allegro (♩ = 1+4) Mälzels Metre

QUINTETTO.

4
Violino 1^{mo}

Violino 1^{mo} musical score consisting of ten staves. The notation includes various dynamics such as *f*, *sf*, *pp*, *p*, and *cres*. Performance instructions include *tiré* and *dimin*. The score features complex rhythmic patterns, including triplets and sixteenth-note runs, and includes fingering numbers (1, 2, 3, 4) and breath marks (+). The key signature changes from one sharp (F#) to two sharps (F# and C#) across the piece.

Larghetto. (♩ = 72.)

p *f* *pp* *f* *dimin*

p *cres* *f* *dimin* *p*

p *cres* *f* *dimin* *p*

f *dimin* *pp* *cres*

f *p* *pp*

pp *cres* *f* *dim* *p* *pp*

p *cres*

pp *cres*

4
Violino 1^{mo}

(♩ = 112.)

Menuetto.

1 *poussé* *p* *cres.* *f* *tiré*

tr *poussé* *pp* *tiré* *cres.* *f*

3 *p* *f* *p* *f* *poussé* *p*

tiré *cres.* *f*

f *f* *dimi.* *nu*

en *do* *pp* *poussé* *cres.*

tiré *f* *poussé* *b.* *tiré* *cres.*

f *p* *f* *p* *f* *1*

Scherzo. Presto. (♩ = 112.)

2 *3* *p*

poussé

4 *3* *1* *3* *1* *3* *f* *p*

tiré

cres - - - f

dimin: p

Menuetto e Scherzo da Capo senza
Repetizione e poi il seguente

Menuetto. $(\text{♩} = 112.)$ *poussé*

f

tr

dimin pp

tiré

cres

f p f p f

Presto. $(\text{♩} = 112.)$

p

1 3 4

1 2 3 4

1 2 3

Presto (♩ = 1+4.)

Finale.

pousse

Violino 1^{mo}

dimin p

dimin pp

sf p sf sf

dimin p pp

sf p pp cresc

tr

tr

f pp

tiré tr be

1

cres - - - - *f*

cres - - - -

f *p* *f* *f* *f* *dimin*

p

f *tr* *tr* *tr* *tr*

p *dimin* *p*

poussé *f*

poussé *p* *cres* - - - -

f *p* *pp* *f*

fine

Allegro.

QUINTETTO

1

p

cres

f

p

fp

fp

cres - - cen - - do - -

mf *dimin: p*

pizz

arco

cres

cres - -

tr

tr

tr

cres *mf* *dim:* *fp*

tr *btr* *p*

cres - - pp *crescen - - do* *pp*

tr

3158.

4
Violino 2^{do}

3 2 3 3 1 2 4 0 4 4

tr

tr

tr

dim pp

cres - - cen - - do - f

#tr tr #tr #tr tr o 1 o 3

dimi - - nu - - en - - do - pp p

1 cres

f p

pp pp

pp cresc

f f

3 pp cresc pizz f 2 ##

Violino 2do

arco

pp

cres

p

tiré

tr

mf

dimin:

pp

pizz

p

arco

crescendo

pp

tr

p

tr

3

2

1

cres

f

dimin:

pp

tr

3

tr

mf

3

tr

f

1

tr

f

tr

1

1

0

tr

1

1

pp

4
Violino 2^{do}

Larghetto.

f *f* *pp* *f* *dim: p* *cres - - f* *dim:*

cres - - f *dimin: p*

f *dimin:* *pp* *cres* *f* *p* *pp*

cres *dimin* *p* *dimin:*

pp *cres*

p *pp*

cres - - cen - - do *f* *dimin - - p*

p *p* *pp*

f *pp* *f* *dim: p* *cres - - f* *p*

cres *f* *dimin: p* *f* *dimin:*

pp *cres - - f* *p* *cres* *dimin: p*

p *pp* *p* *morendo*

6.

Menuetto.

1
p
cres - - - f

tr
pp
cres
p

f
p
f
p

2
p

cres - - - f
p

3
f
p
f
di - mi - nu -

endo - - - pp
cres - - - f

tr
pp
cres

1
p
f
p
f
1
2

Scherzo. Presto.

p

1

4
Violino 2^{do}

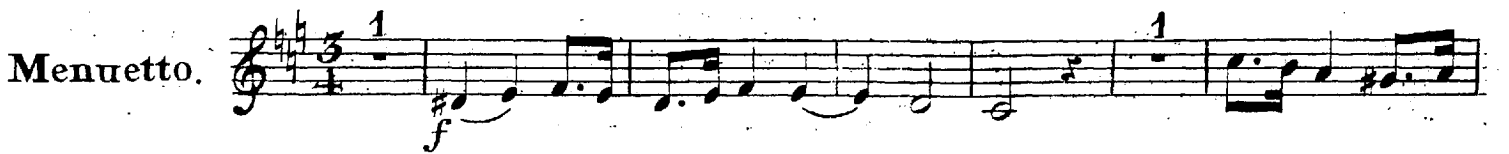

Presto.

Finale.

Allegro.

QUINTETTO.

4

Viola 1^{mo}

3.

2¹ 4 tr

tr

dim. pp

cres_ cen_ _ _ do f

tr

dimi_ _

tr

nu_ _ _ en_ _ _ do pp

5 1 3 1 4 4 4

cres

f p

pp fp

1 2 3 3 1

cres f

4 2 2 2 4

1 pizz 2

mf dimin: PP cres_ _

31.58. V. S.

4

Viola 1^{mo}

arco
pp

cres

p

p

cres mf

p

pp

pizz

cres-cendo

arco
pp

mf

p

tr

tr

tr

tr

cres

f

tire

cres²

f

tr

tr

f

tr

tr

1

dimin

pp

31-58.

Larghetto.

6.

Menuetto.

1
p cres f

pp cres

p f p f

p f

p f p f di - mi -

nu - endo

pp cres

f p f p f

Scherzo. Presto.

2 1 p

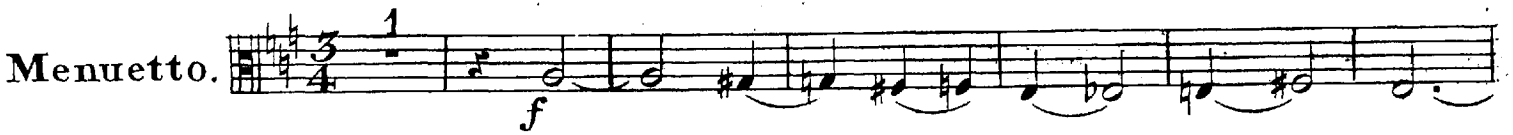
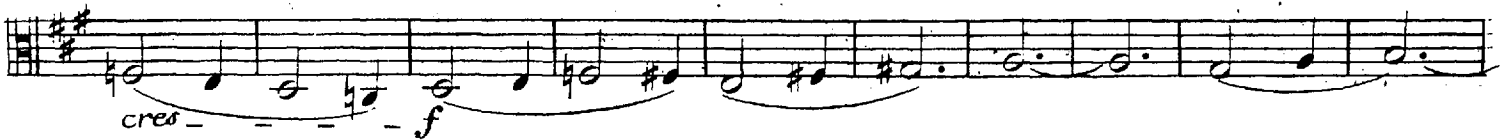

8.

Finale. *Presto.*

4

Viola 1^{mo}

Viola III

10.

solo
f
f
f
f
dimin - - p *dimin pp*
sf> *p* *sf*
sf *dimin p* *pp*
p
sf> *pp* *cres* *f*
f
f
f

4

Viola 1^{mo}

Allegro.

QUINTETTO.

- Staff 6:** Contains a 'crescend' marking.
- Staff 9:** Includes a first fingering (1).
- Staff 10:** Features a fifth fingering (5) and a 'cres' marking.

4
Viola 2^{do}

1 2

tr

2 tr

dim: pp

cres - - cen - - do - - f

tr tr tr tr 4 3 tr tr

tr tr 5 1 2 1 dim: pp p

cres f > > p

pp pp

pp

cres f 1 1 4 2 4 2

mf dimin: pp cresc pizz f 2 V. S.

4r

Viola 2^{da}

arco
3

2

cres

1

pizz

cres mf p

p

p

arco
3 mf

cres - cendo

p

2 3

f

dimin: pp

cres

tr

pizz

arco

f f

tr

dimin

pp

1

4
Viola 2^{do}

Larghetto. 

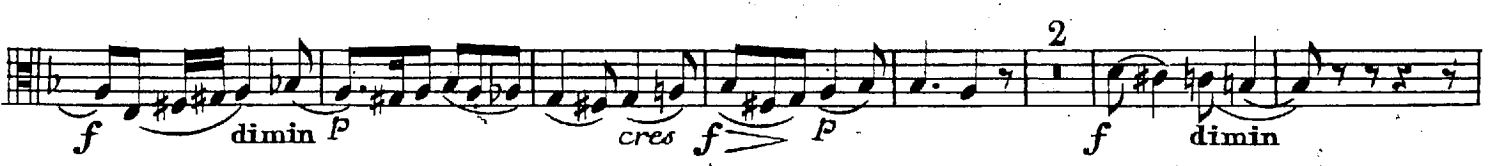

81.53 *p* *morendo.*

Menuetto.

4

f *pp*

f *p*

p *f* *f*

cres *f*

p *f* *f* *f* di - mi

nu - en - do *f*

pp *f*

p *f*

Scherzo Presto.

2 4 8

p *p*

4
Viola 2^{do}

Menuetto e Scherzo da Capo senza
Repetizione e poi il seguente:

Menuetto.

Presto.

Finale.

4
Viola, 2^{do}

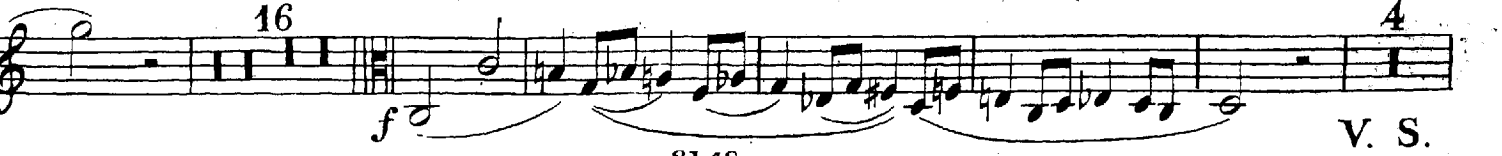
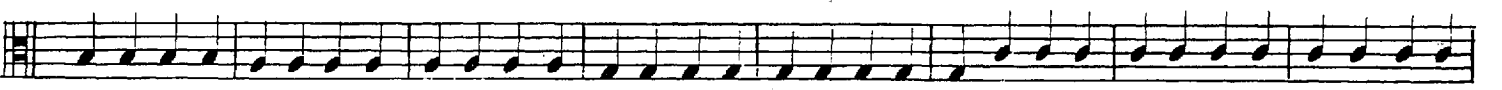
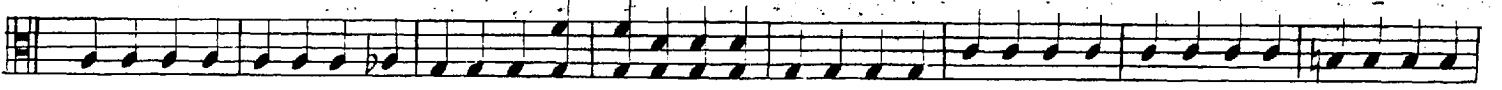
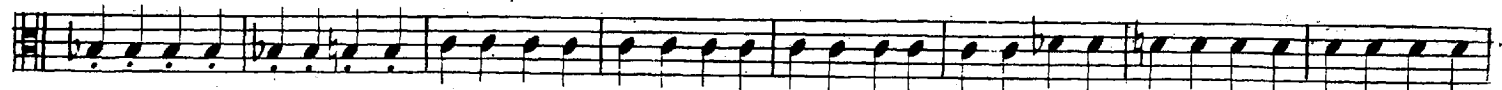

4
Viola 2^{do}

f

f

p 1 3 3 *dimin:* *pp*

ff *p*

f *f* *f* *dim: p*

pp *p*

6 *f*

p

p

2 *p*

f

pp

4
Viola 2^{do}

dim *pp*

f *p*

f *p*

f *dimin* *p*

f

f *p* *pp* *f*

cres

cres

cres

cres

cres

fine

Allegro.

QUINTETTO.

pizz 1 1 1

arco

cres - cendo *f* *p* *pizz* 3

2 arco *pizz* *pp*

cres - cen - do *f* arco

1 *pizz* 2 arco *f* *pp*

cres cres *f* tr

fp *pizz* *p* *mf*

arco *p* *pp*

crescendo *pp* cres *f*

pp 1 1 1 *pizz*

Eleventh staff of music in bass clef, 3/4 time signature. It begins with a dynamic marking of *pp*, followed by first fingerings (1) and a *pizz* instruction. The staff ends with a double bar line.

4
Violoncello.

2 arco tiré tr

pizz

tr pizz arco tiré

btr tr 1

1 tiré tr tr btr tr tr tr

arco pp cres - - cen - - do

tr tr f

tr

dimi - nu - en - do

pizz

1 1 arco cres f

P pizz 3 2 3 3 2

f arco pizz pp

cres f

dimin pp cresc f pizz V. S.

Violoncello.

arco
pp

cres f P tr

arco pizz mf p

pizz p P f

p P f cres_cendo

col arco pp cres mf pizz p arco

cres f dimin pp

cres

arco tr mf> pizz f

f dimin: pp pizz

Larghetto.

f *f* *dimin p*

cres *f* *p* *cres* *f* *dimin p*

f *dim pp* *cres* *f* *p* *pp*

f *dimin p* *pp*

cres *pp*

cres *f* *dimin p*

pp *f*

pp *dim p* *cres* *f* *p* *cres*

f *dim p* *f* *dimin*

pp *cres* *f* *p*

p *pp* *morendo*

4
Violoncello.

Menuetto.

p *cres* *f*
pizz *arco*
pp *cres* *f*
f *p*
cres *f* *p*
f *fp* *f* di - - - mi - -
pp *cres* *f* nu - - - endo
pizz *arco*
pp *cres*
f *f* *f* 1

4
Violoncello.

7.

Scherzo Presto.

2
p

|| pizz

arco.
f p

1
cres- - - cen- - do p

Menuetto e Scherzo da Capo senza Repetizione e poi il seguente:

Menuetto. f

pizz
pp arco
cres f

f p

morendo

4
Violoncello.

Presto.

Finale.

4
Violoncello.

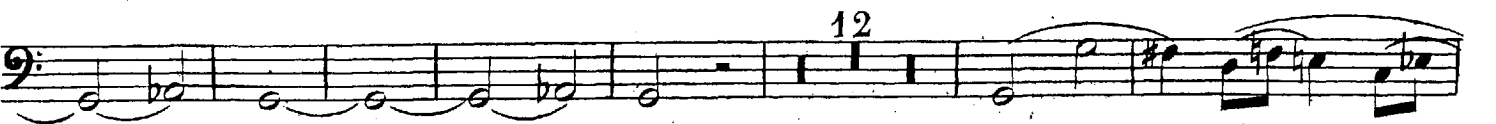
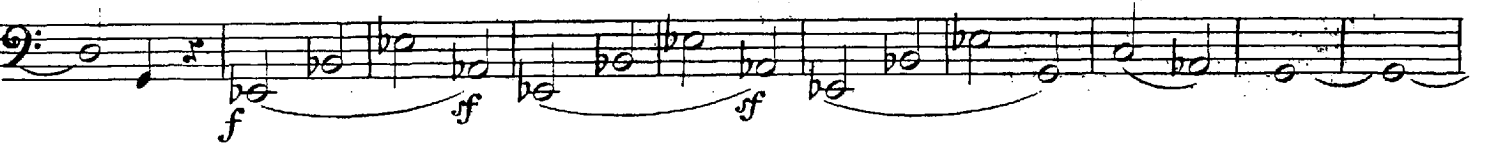
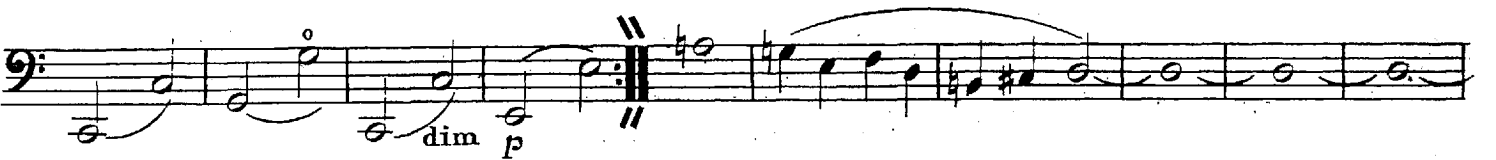
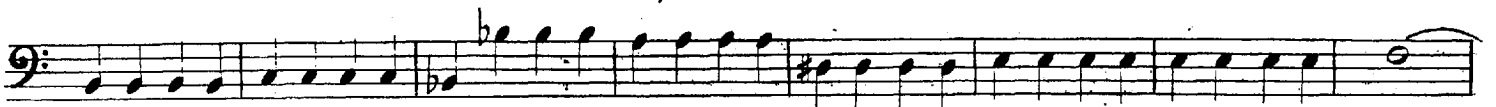
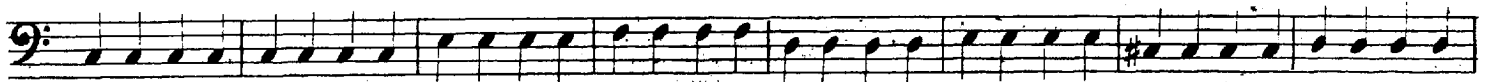

4
Violoncello.

4
Violonçello.

