

Troisième

TRIOS

Pour

Violon, Alto et Violoncelle,

Composés

PAR A. P. F. BOËLY.

Opus 5. (n.°) Prix 12^{fr} Chaque

Propriété de l'Éditeur

N.°s 18, 19 et 20 de la Collection des Trios modernes.

Paris chez M. RICHAUDÉ Éditeur - Boulevard des Italiens 4 au 1^{er}

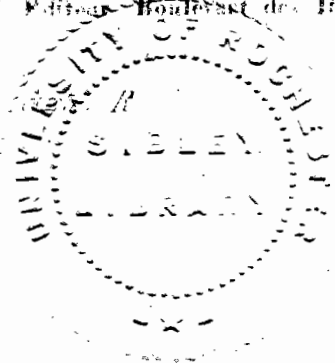

Vault
M 351
B 671
OP 513

UNIVERSITY OF ROUEN
FOLIO 103
V. 103
4, Boulevard des Italiens
PARIS

Allegro agitato. (20) VIOLINO.

BOËLY, Op. 5.

TRIO III

(20) VIOLINO.

20/181

ANDANTE
CON MOTO.

SCHERZO
ALL. MOLTO.

TRIO.

Sempre piano.

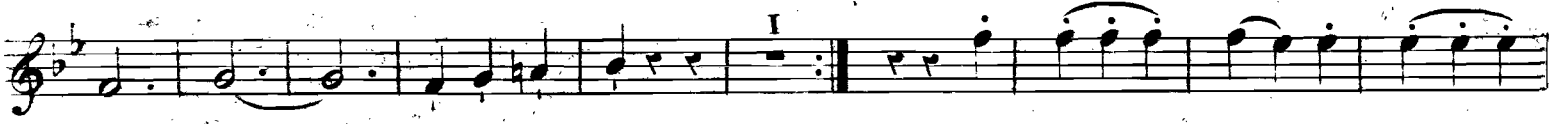

Cres.

Dimin.

pp

Calando.

Scherzo D.C.
è poi la Coda.

Cres.

Cres.

no 2/po

(20) VIOLINO

FINALE ALL°
ma non troppo

p *Cres* *p* *F* *sf. sf. sf.* *sf. sf.* *p* *sf.* *sf.* *Cres.* *R* *Scmpre. p* *Rinf.* *p* *fp*

(20) VIOLINO.

- Staff 1: Cres., Dim., Cres. (with first ending bracket 'I')
- Staff 2: *f*, *p*, Cres., *f*, *p*, Cres.
- Staff 3: *f*, *p*, Cres., *ff*
- Staff 4: Ten., Ten., *p*
- Staff 5: Cres., *p*
- Staff 6: *f*
- Staff 7: *p*
- Staff 8: *sf.*, *sf.*, *sf.*, *p*
- Staff 9: *p*, Calando.

(20) VIOLINO.

270

sempre. p

Rinf. p

pp

Cres. Dimin. Cres. f p

f p

f p

f p

Crescendo.

f p

325. p
