

Recueil de pièces
pour la Viola d'Amour

London 1718?

Attilio Ariosti
1666 – 1729?

Published by Johan Tufvesson.

Non-commercial copying welcome

Revision : 1.1

Sonata 1

Attilio Ariosti (1666–1729?)

1. Largo

3

5

8

11

13

15

17

20

23

2. Adagio

4

8

12

16

19

22

26

29

32

3. Tempo di Gavotta

Recueil de pièces – Sonata 1 – Viola d'Amour

5

5

10

15

20

25

30

35

40

45

49

Fine

Sonata 2

4. Andante

3

5

7

9

12

15

17

20

22

24

27

30

32

35

37

5. Adagio

4

8

12

17

22

6. Tempo di Gavotta

4

8

11

15

18

23

27

31

35

Sonata 3

7. —

5

8

12

16

20

24

28

32

8. Largo

9. Allegro

Sonata 4

10. Pozato

11. Andante

1
4
7
10
13
16
19
21
23
26

12. Corrente

5

9

13

18

22

26

30

34

38

43

47

tr

tr

7

7

13. Air en Rondeau

This page intentionally left blank.

Sonata 5

14. Adagio

15. Corente

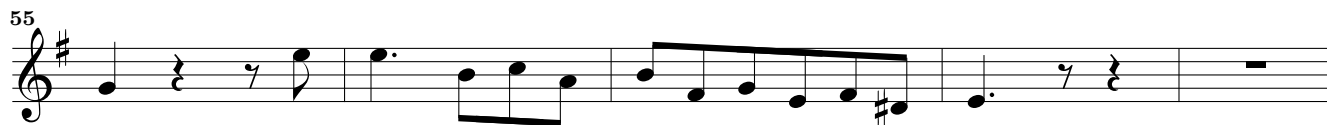
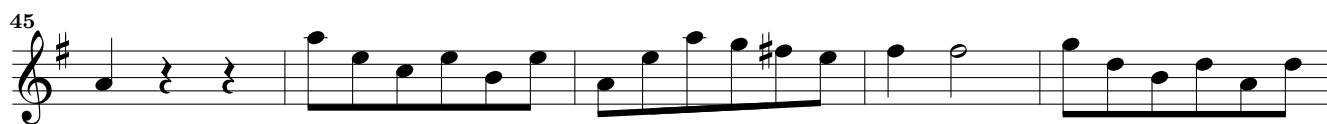
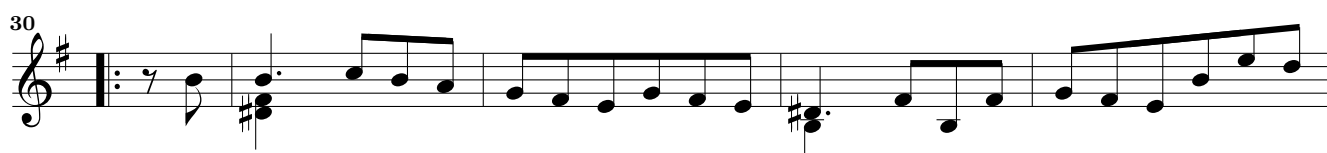
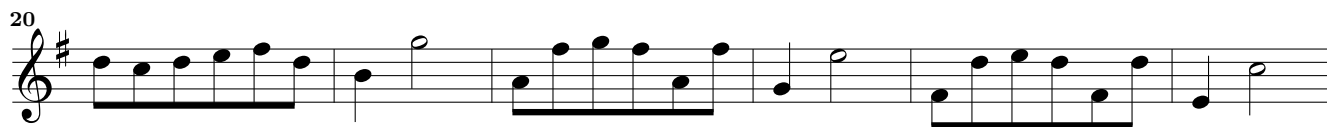

16. Sarabande

17. Andante

Sonata 6

18. Grave

19. Non presto

3

5

7

9

11

13

15

18

20

22

24

26

20. Ciciliane

5

9

14

18

23

27

31

35

39

43

47

21. Ecco

7

13

18

23

29

35

40

45

51

58

64

p *f* *p* *f* *p*

Sonata 7

22. —

23. —

5

9

14

18

23

28

32

36

40

44

24. —

3

6

9

12

15

19

22

25

28

31

p

25. —

6

11

17

21

26

30

35

40

45

50

Sonata 8

26. Allegro

4

7

10

13

16

19

27. Adagio

5

9

14

18

23

28. —

6

12

18

24

30

36

43

48

53

tr *tr*

29a. (Gigue)

29b. Gigue

Sonata 9

30. —

31. —

4

7

10

13

16

19

22

26

30

33

32. —

5
9
13
17
22
26
30
34

33. —

5
9
14
19

Sonata 10

34. Presto

4

7

9

12

14

17

20

23

25

28

31

tr

35. Grave

3

5

7

10

12

36. —

6

13

19

25

32

38

44

50

57

64

tr

Sonata 11

37. —

4

6

8

11

13

15

17

38. —

5

9

13

18

22

28

33

38

43

48

39. —

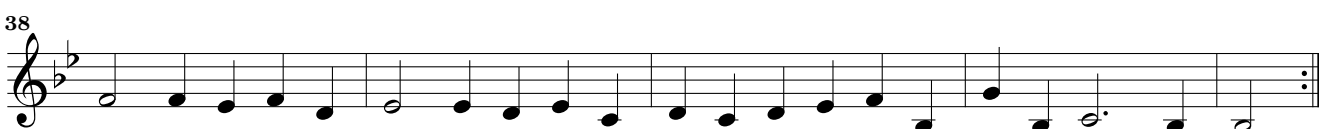
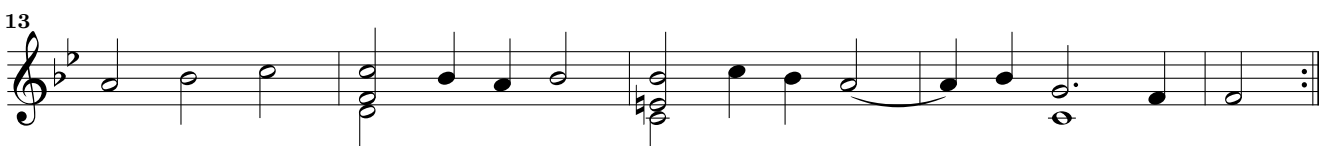
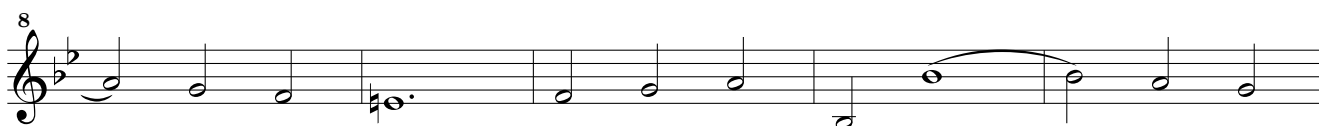

40. —

40. —

4

3

11

15

19

23

27

32

36

40

44

Sonata 12

41. —

42. —

42. —

3

5

8

10

13

16

19

21

23

26

43. —

44. —

Sonata 13

45. Adagio

46. Allegro

47. —

48. —

6

12

17

23

29

35

40

46

Sonata 14

49. —

3

6

9

12

15

17

19

p

50. —

3

5

7

10

13

16

18

20

23

26

28

31

51. Sarabande

1

6

10

15

20

25

52. —

7

13

20

27

34

41

48

55

62

70

1. 2.

Sonata 15

53. —

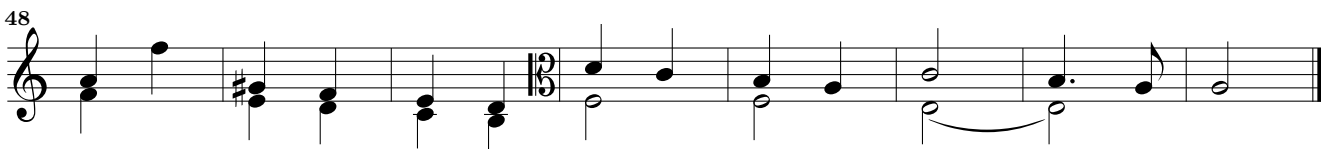
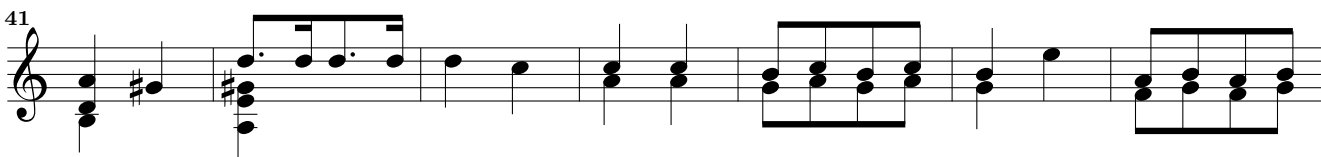
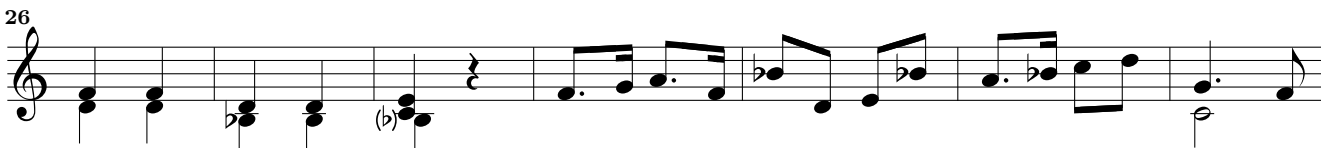
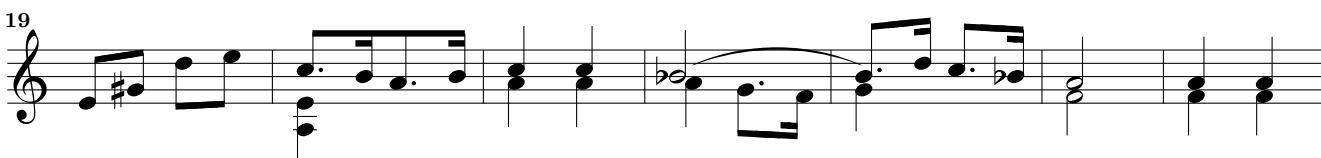
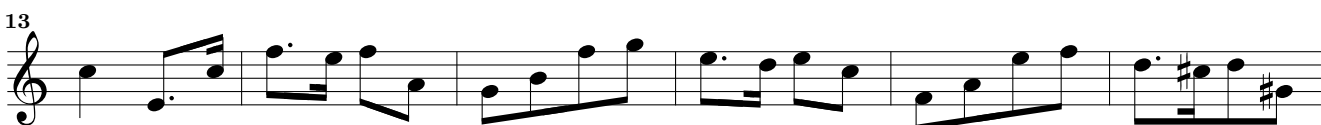

54. —

55. Courante

11

16

21

26

30

36

40

45

50

54

58

56. —

4

8

11

15

19

23

26

29

33

36

57. —

57. —

5

9

14

20