OUVERTURE

zu

PROMETHEUS

— Ouverture

für grosses Orchester

componirt

von

Bargiel

WOLDEMAR BARGIEL.

Op. 16.

Partitur.

Score

Eigenthum der Verleger für alle Länder.

Leipzig, Breitkopf & Härtel.

Pr: 2 Thlr.

Eingetragen in das Vereinsarchiv

Entd. Sta. Hall.

10659

81.428

OUVERTURE

zu

PROMETHEUS

für grosses Orchester

componirt

von

WOLDEMAR BARGIEL.

Op. 16.

Partitur.

Eigenthum der Verleger für alle Länder.

Leipzig, Breitkopf & Härtel.

Pr. 2 Thlr.

Eingetragen in das Vereinsarchiv.

Cud. Sta. Fall.

10659

Ich habe durch den Metronom die Tempi nur annähernd bezeichnen wollen; es wird stellenweis davon abzuweichen sein, ohne dem natürlichen Fortgang der Musik Eintrag zu thun —. Ich vertraue darin der Einsicht des Dirigenten —.

W. v. B.

M
1004
B251P

742562

OUVERTURE.

Maestoso. ♩ = 60. W. Bargiel, Op. 16.

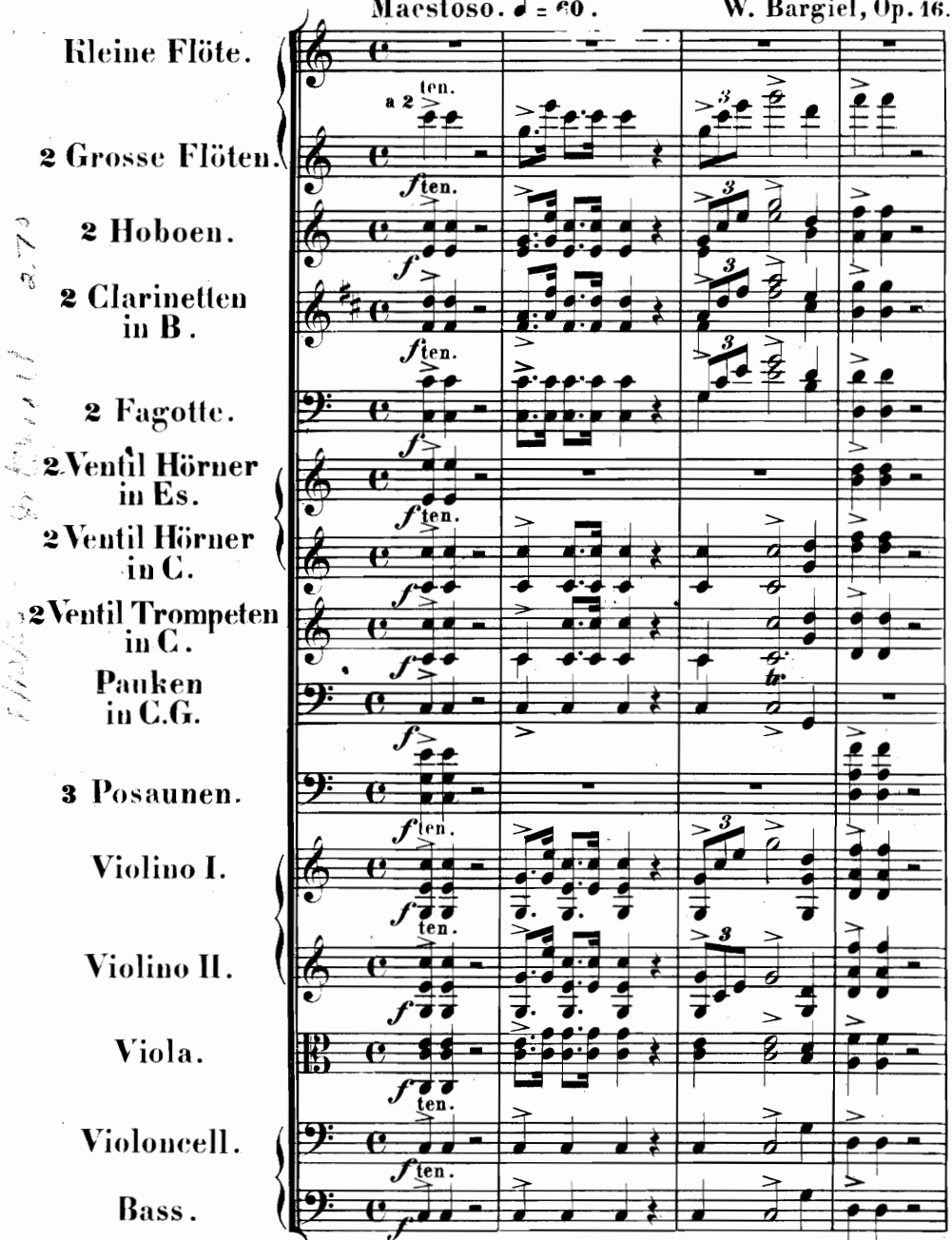

*) Anmerkung. Vom Buchstaben G an immer stringendo, so dass beim Tempo I di Allegro die Viertel gleich den Halben vorher sind.

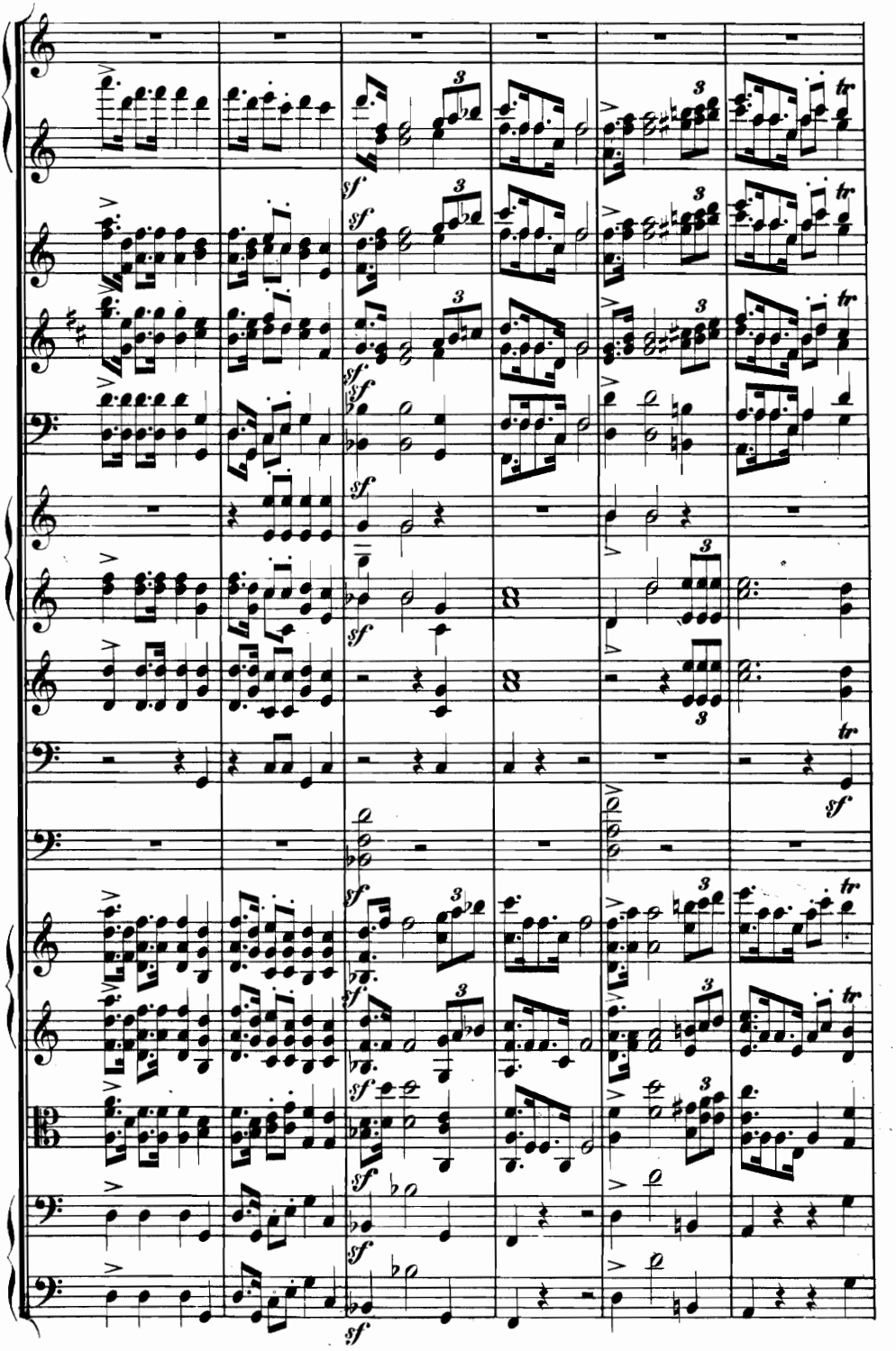

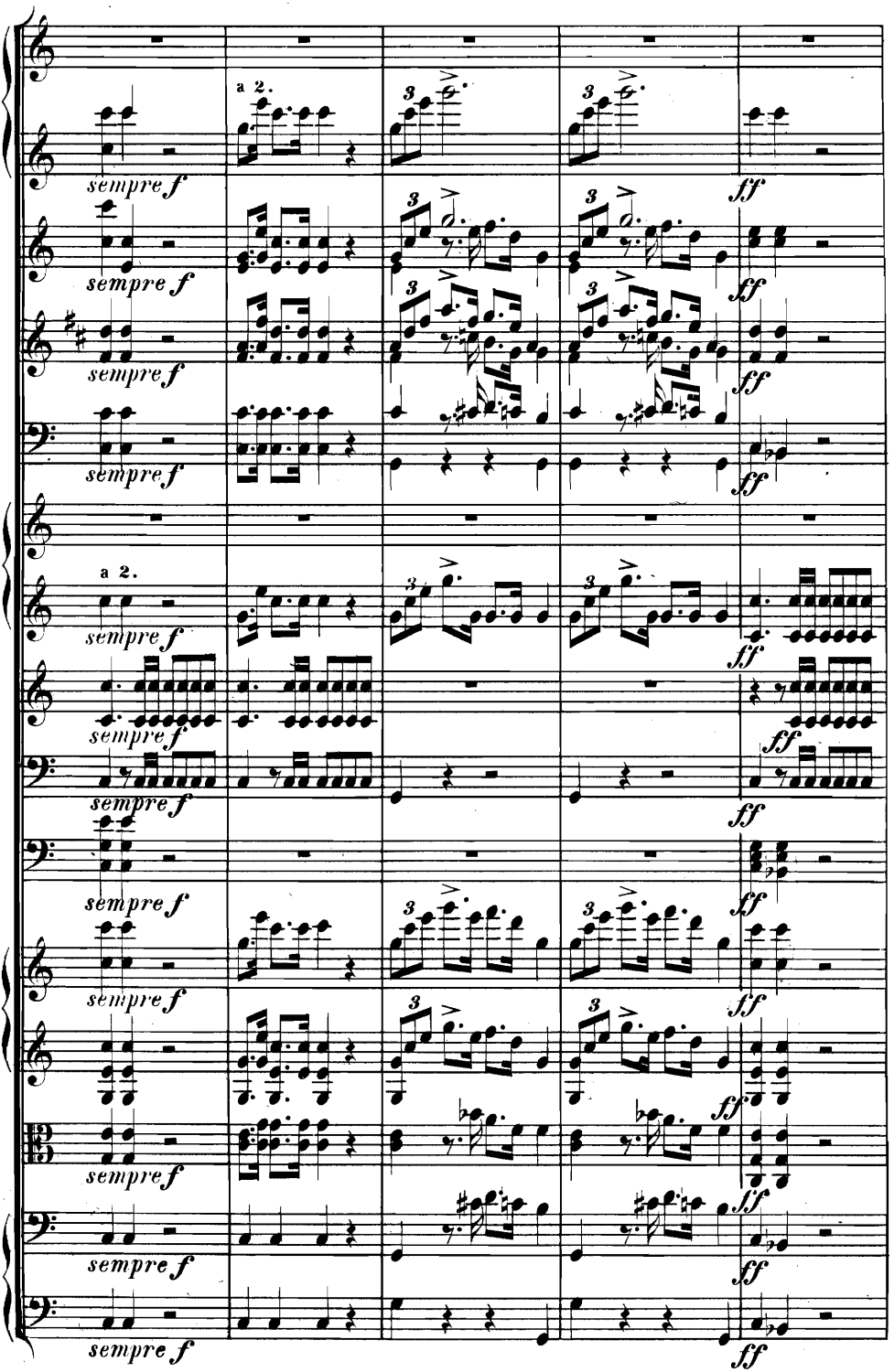
a 2.
sempre f
ff

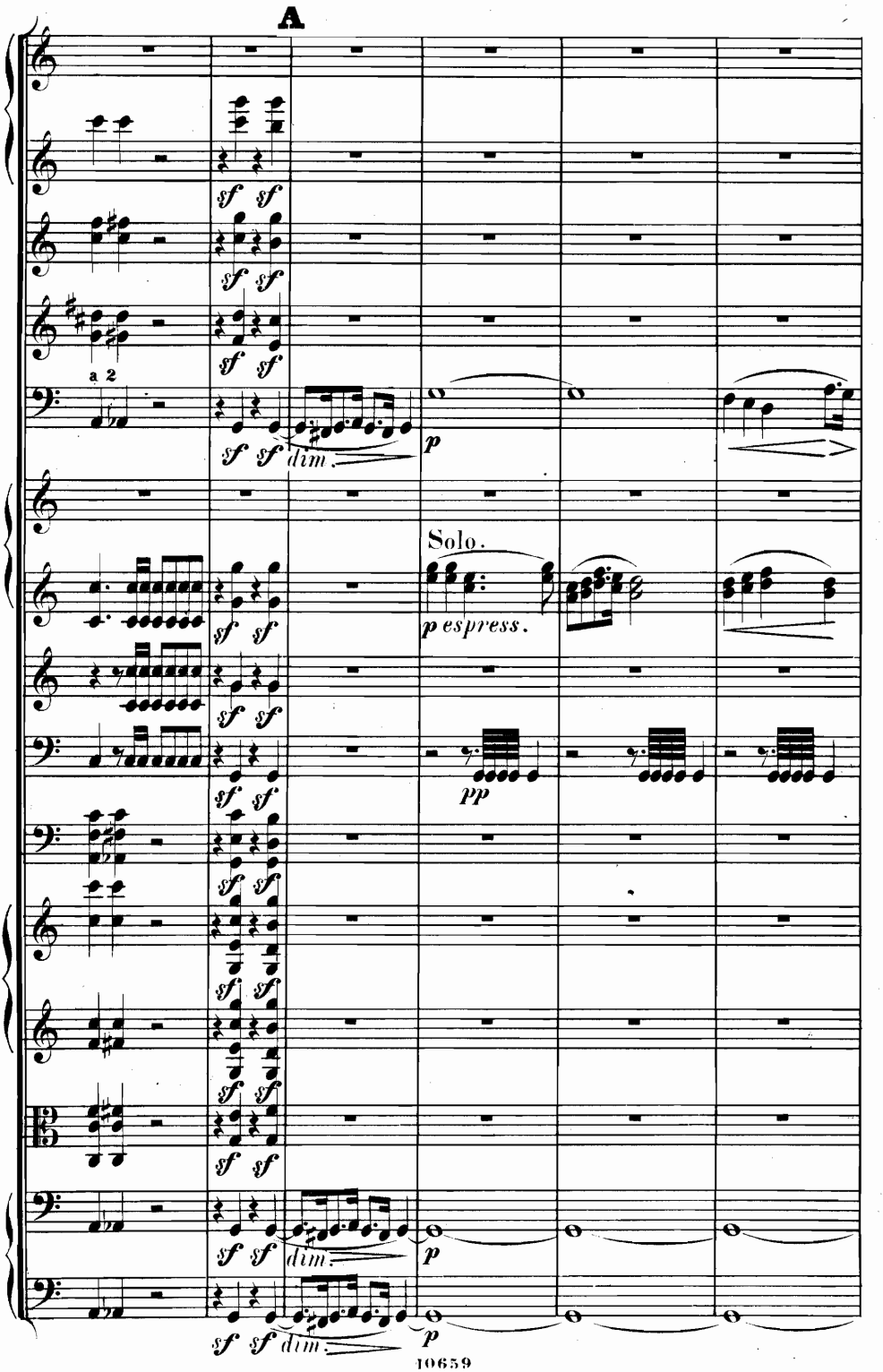
A
a 2
sf
dim.
p
Solo.
p espress.
pp

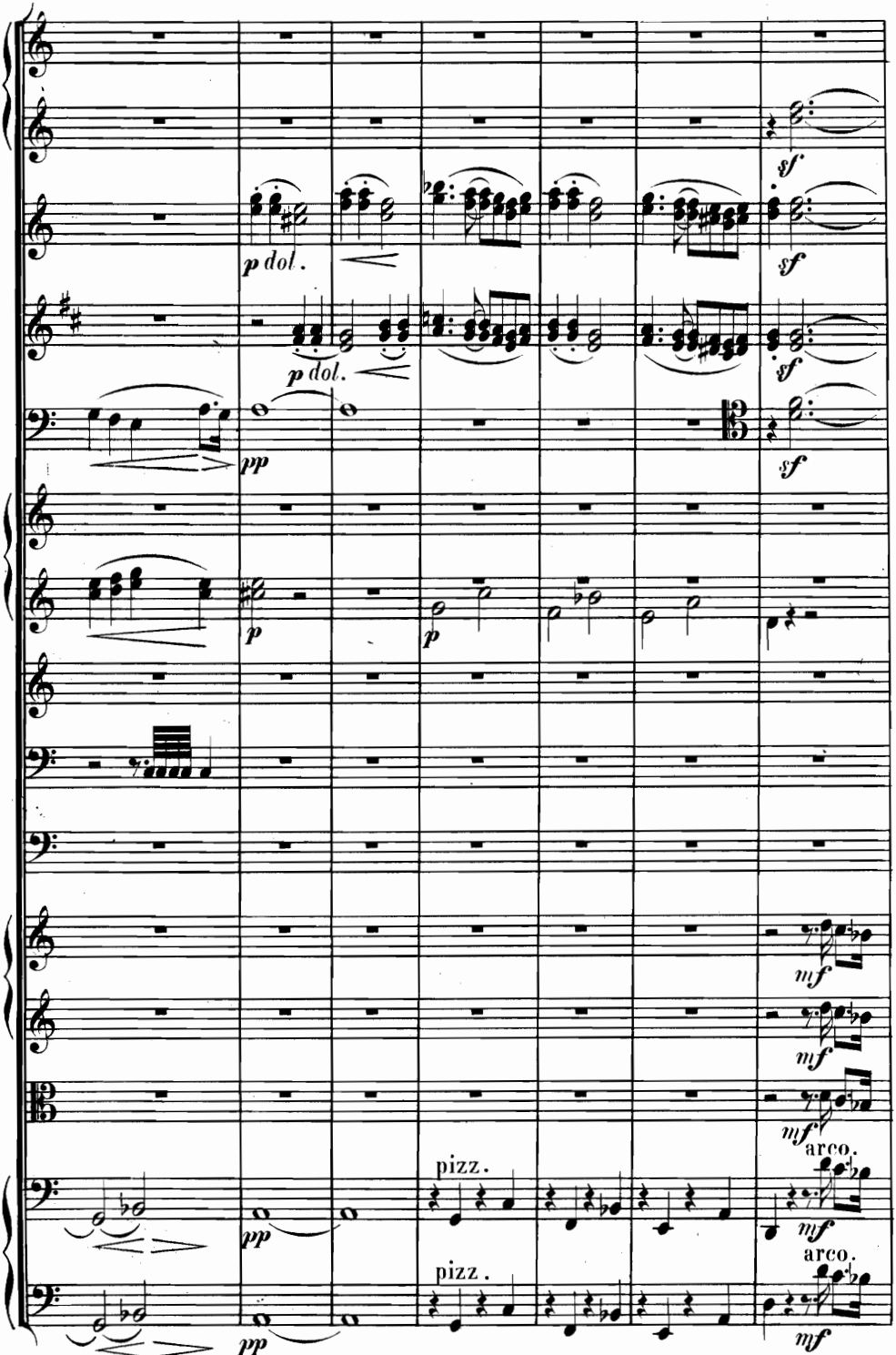
sf
sf
p dol.
p dol.
sf
pp
sf
p
p
mf
mf
mf
arco.
pizz.
pp
mf
arco.
pizz.
pp
mf

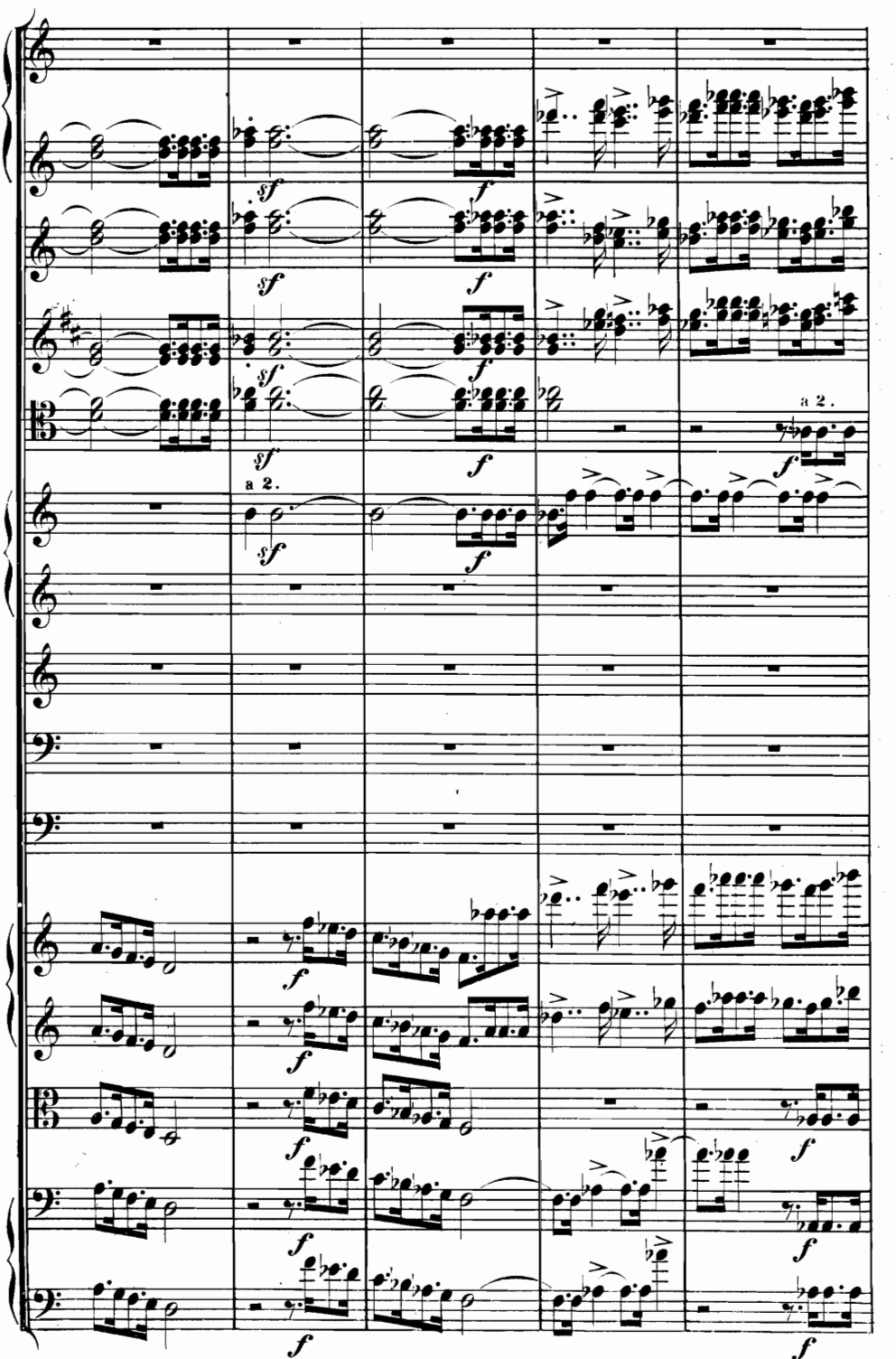
a 2.
a 2.

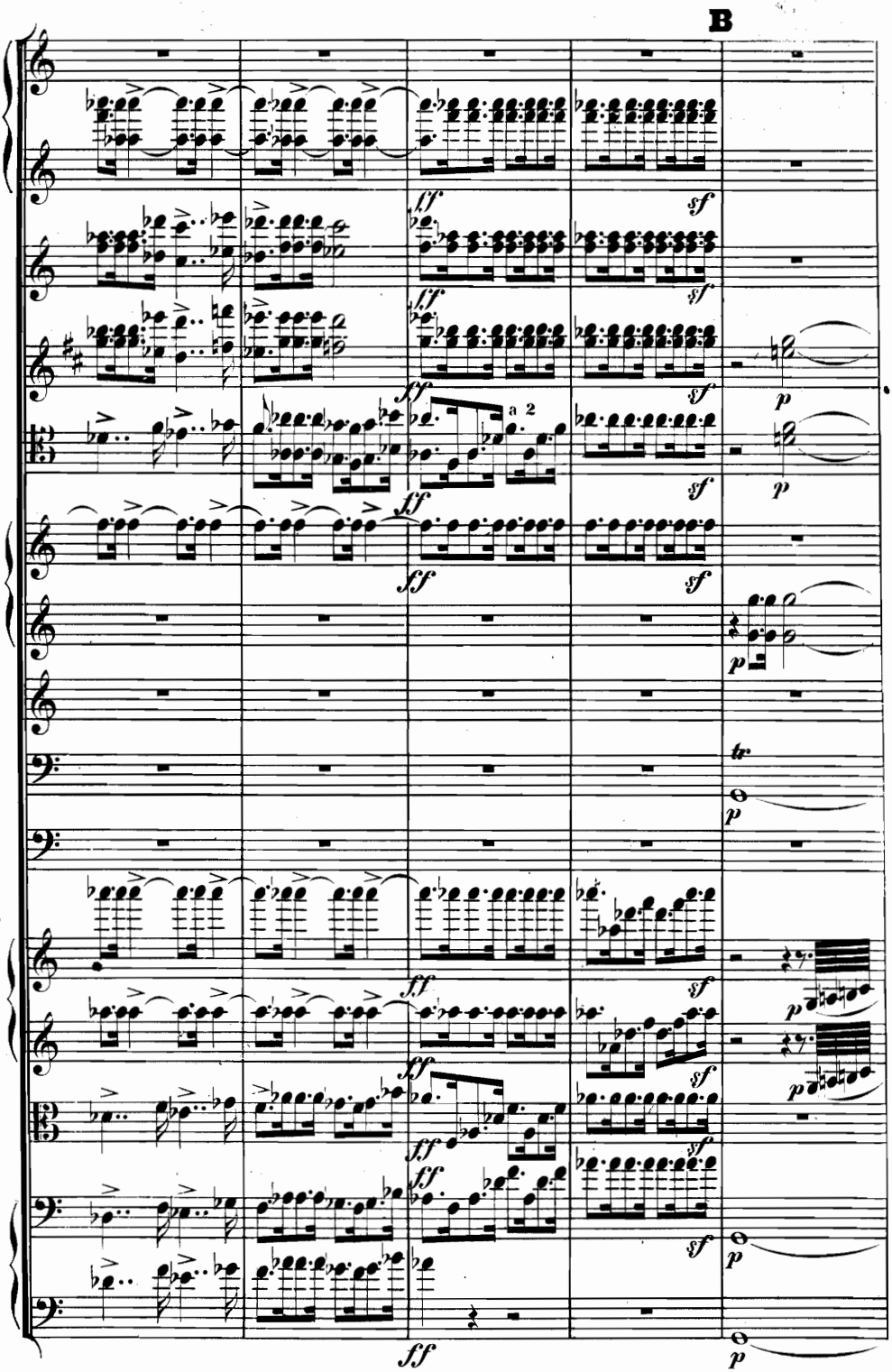
B
a 2
tr.

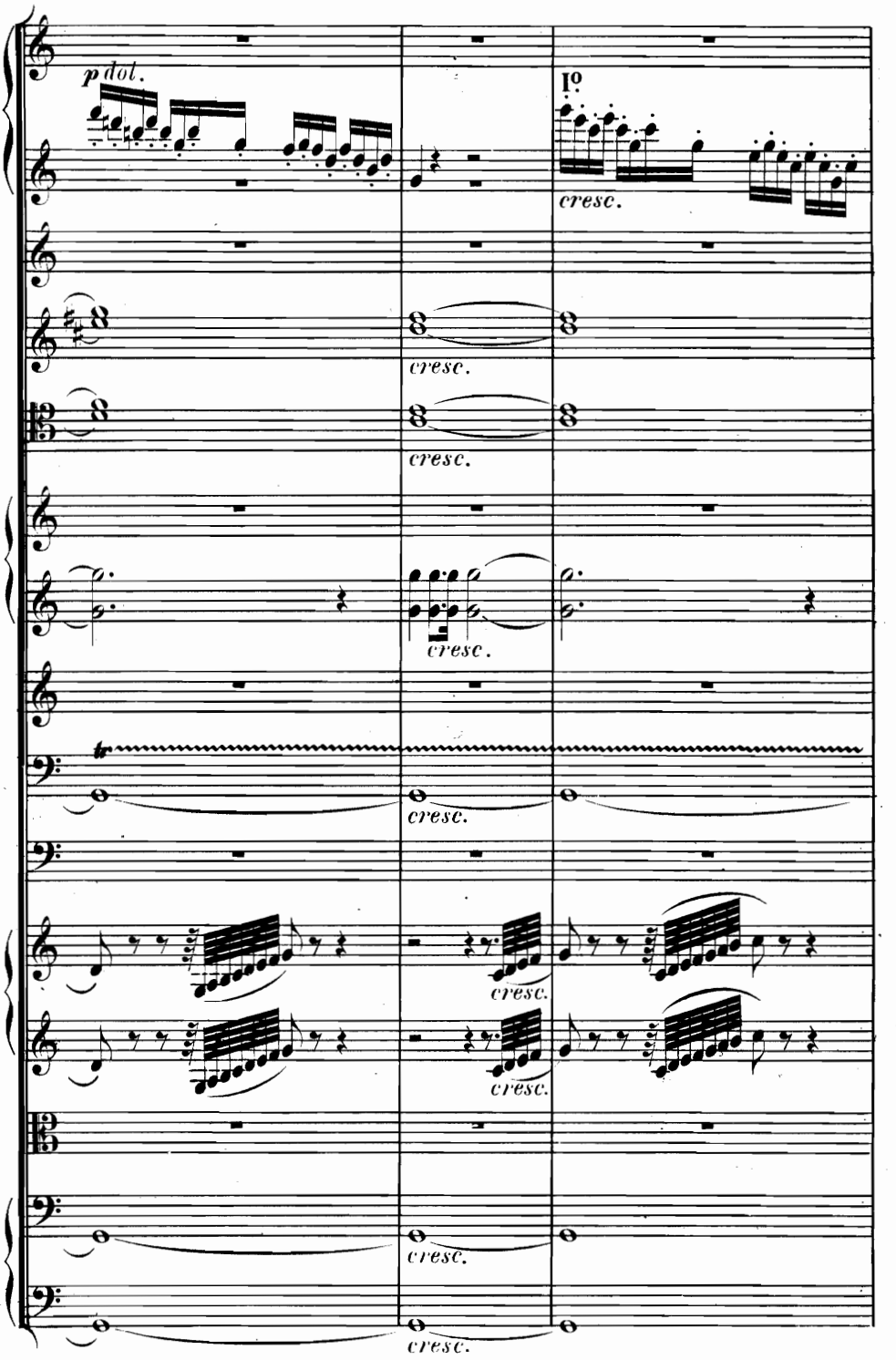
p dol.
I°
cresc.
cresc.
cresc.
cresc.
cresc.
cresc.
cresc.
cresc.
cresc.

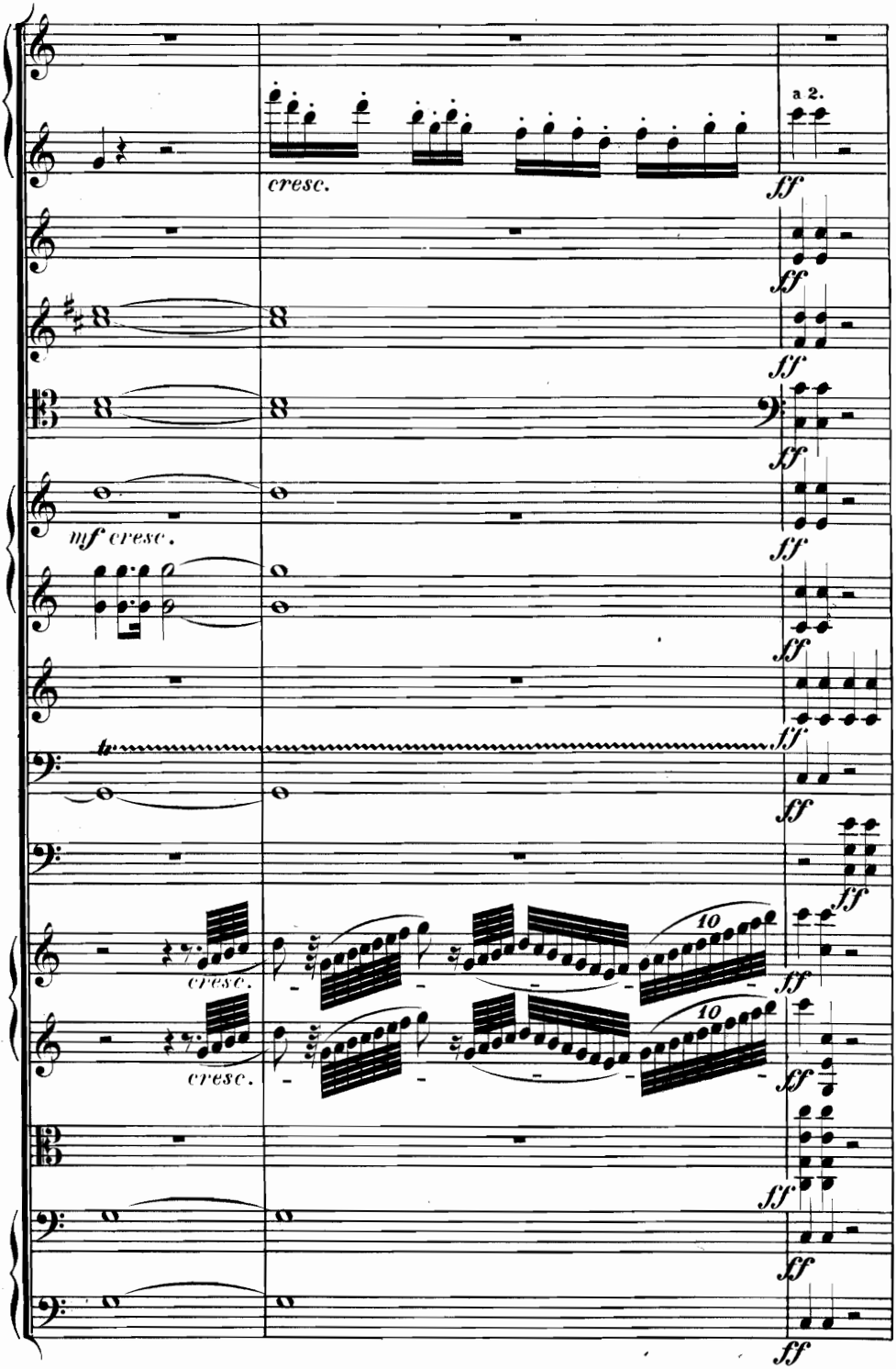
a 2.
cresc.
ff
mf cresc.
cresc.
cresc.
10
10

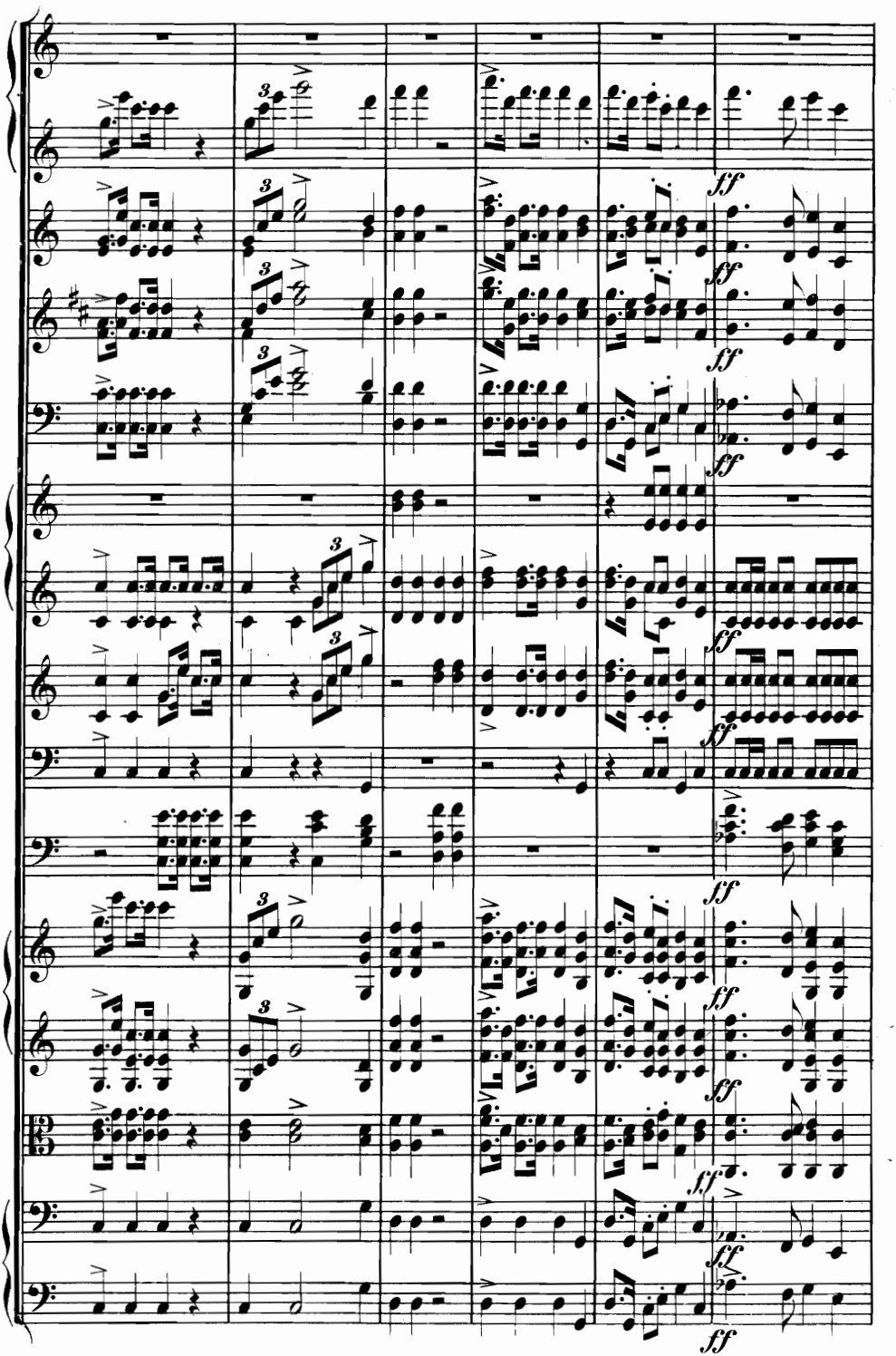
ff
ff
ff
ff
ff
ff
ff
ff
ff
ff
ff

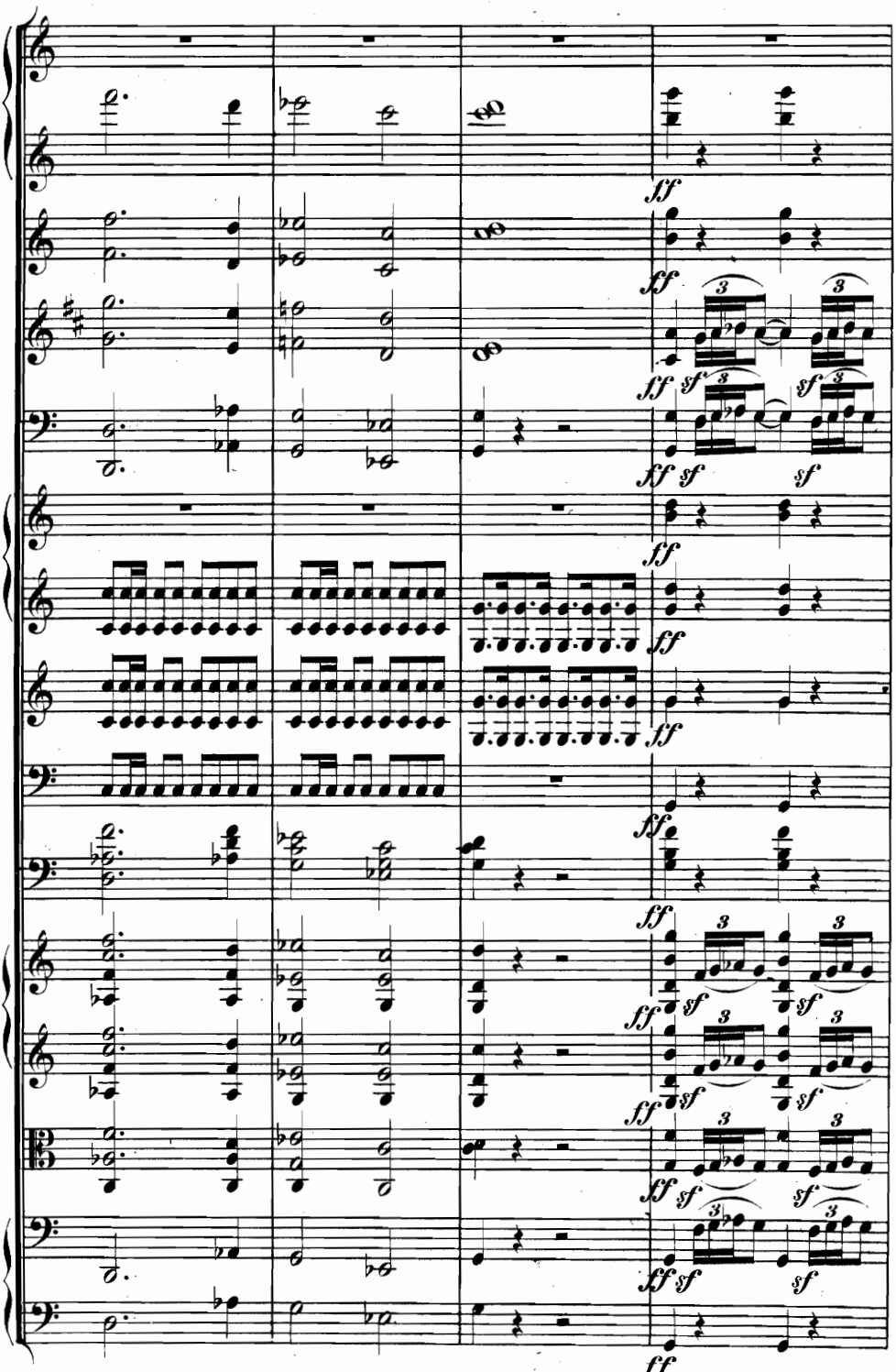
ff
ff
ff sf sf
ff sf sf
ff
ff
ff
ff
ff
ff sf sf
ff sf
ff sf sf
ff sf sf
ff

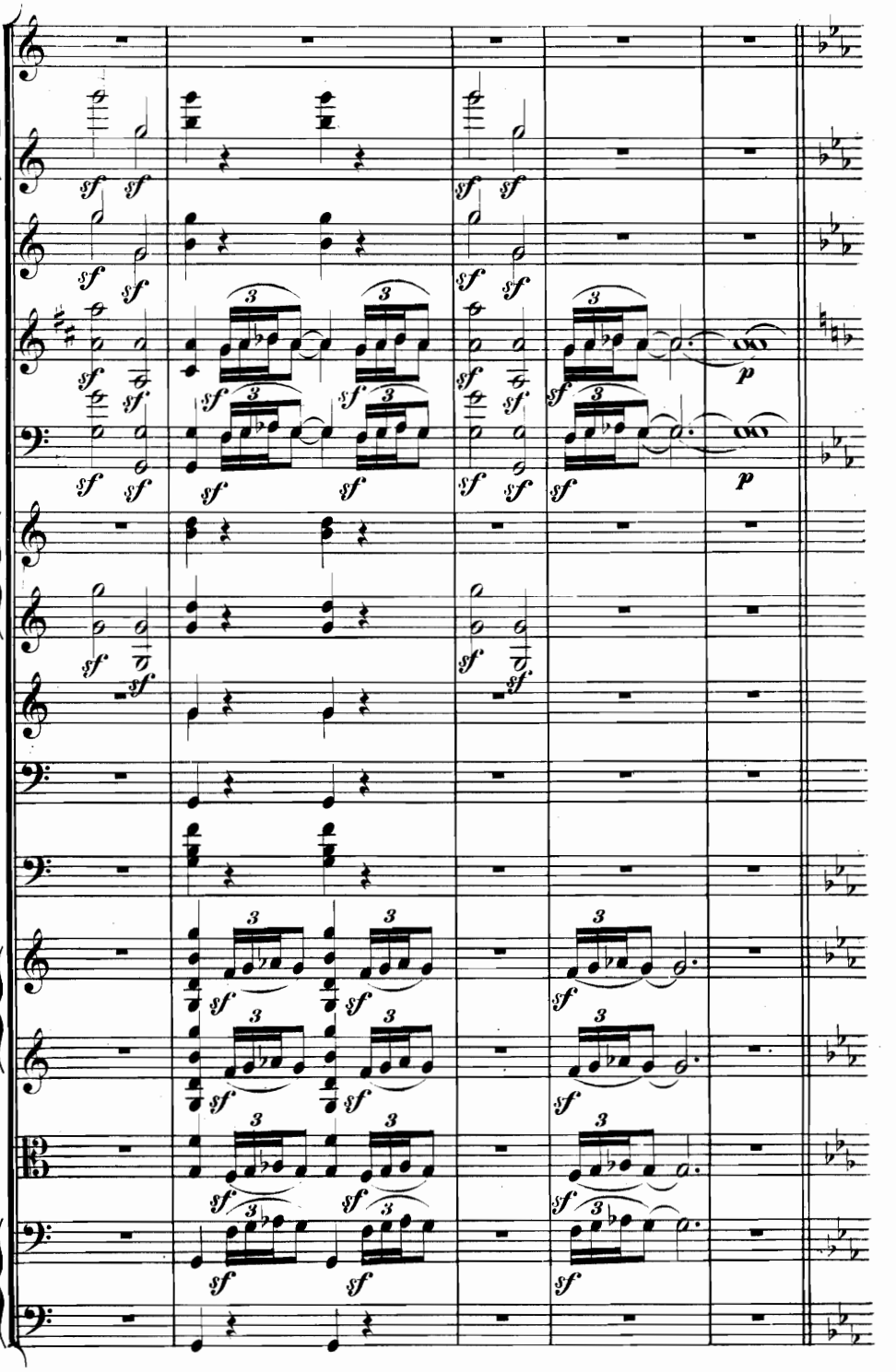

Allegro moderato ma passionato. ♩ = 144.

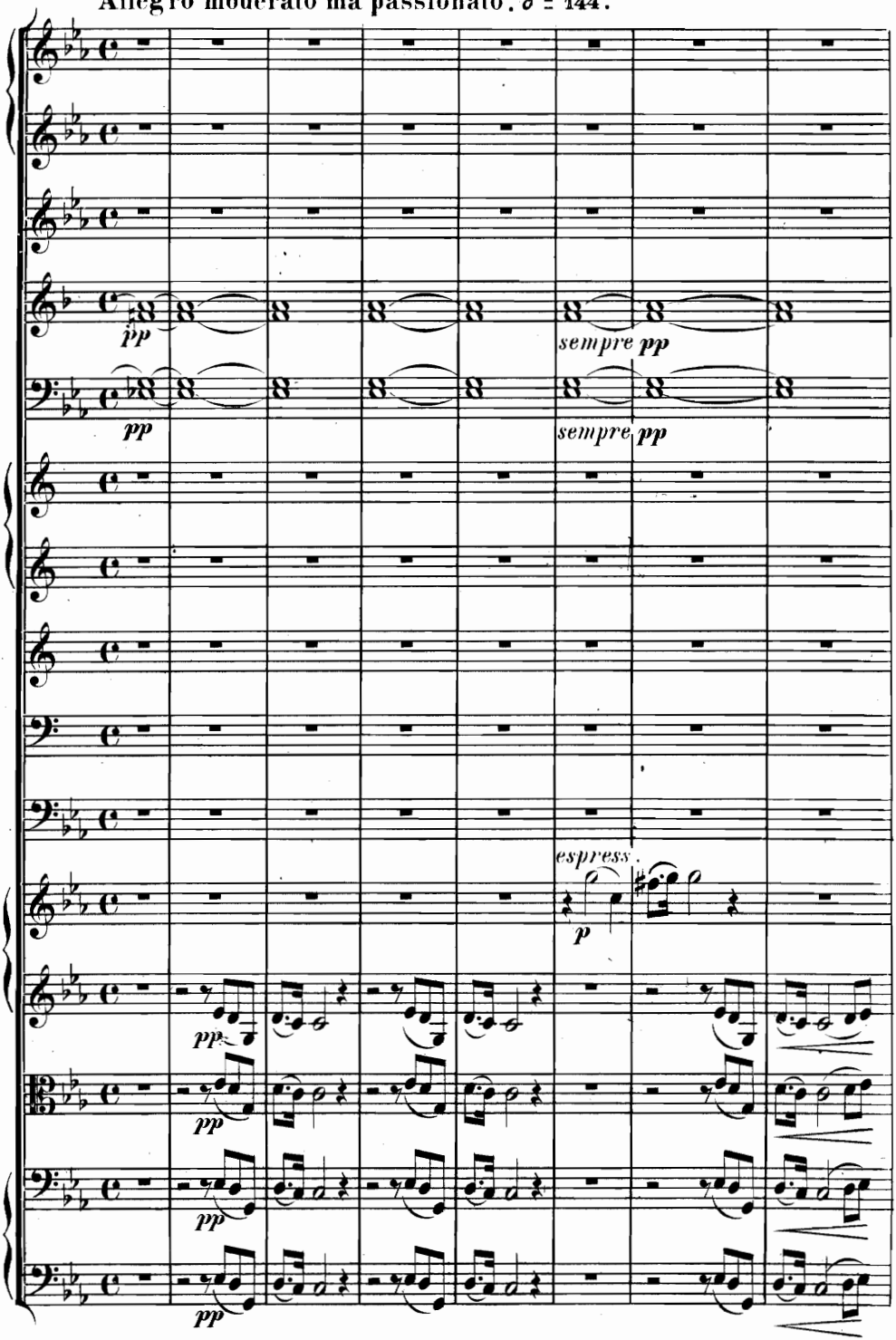

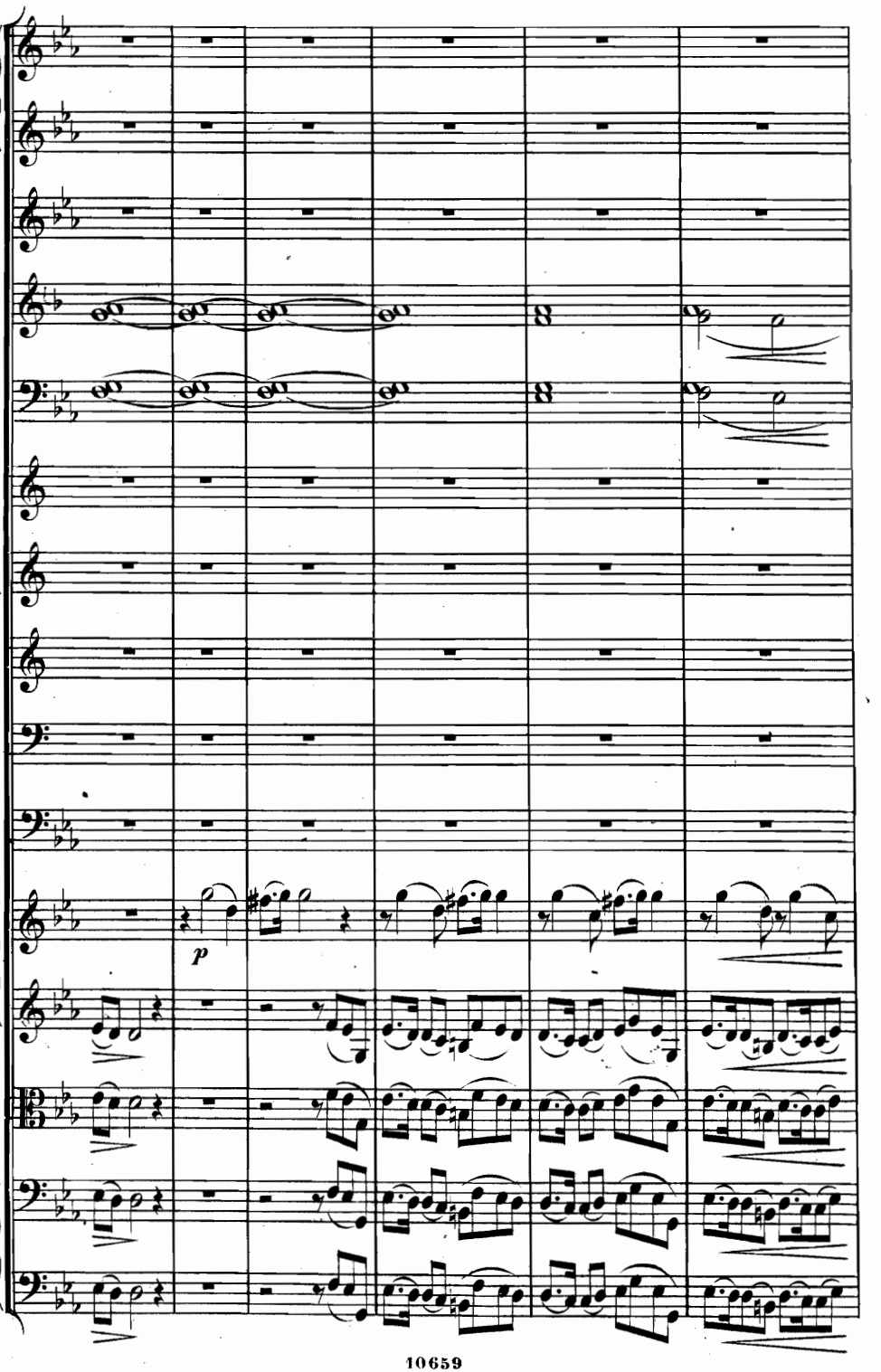
p

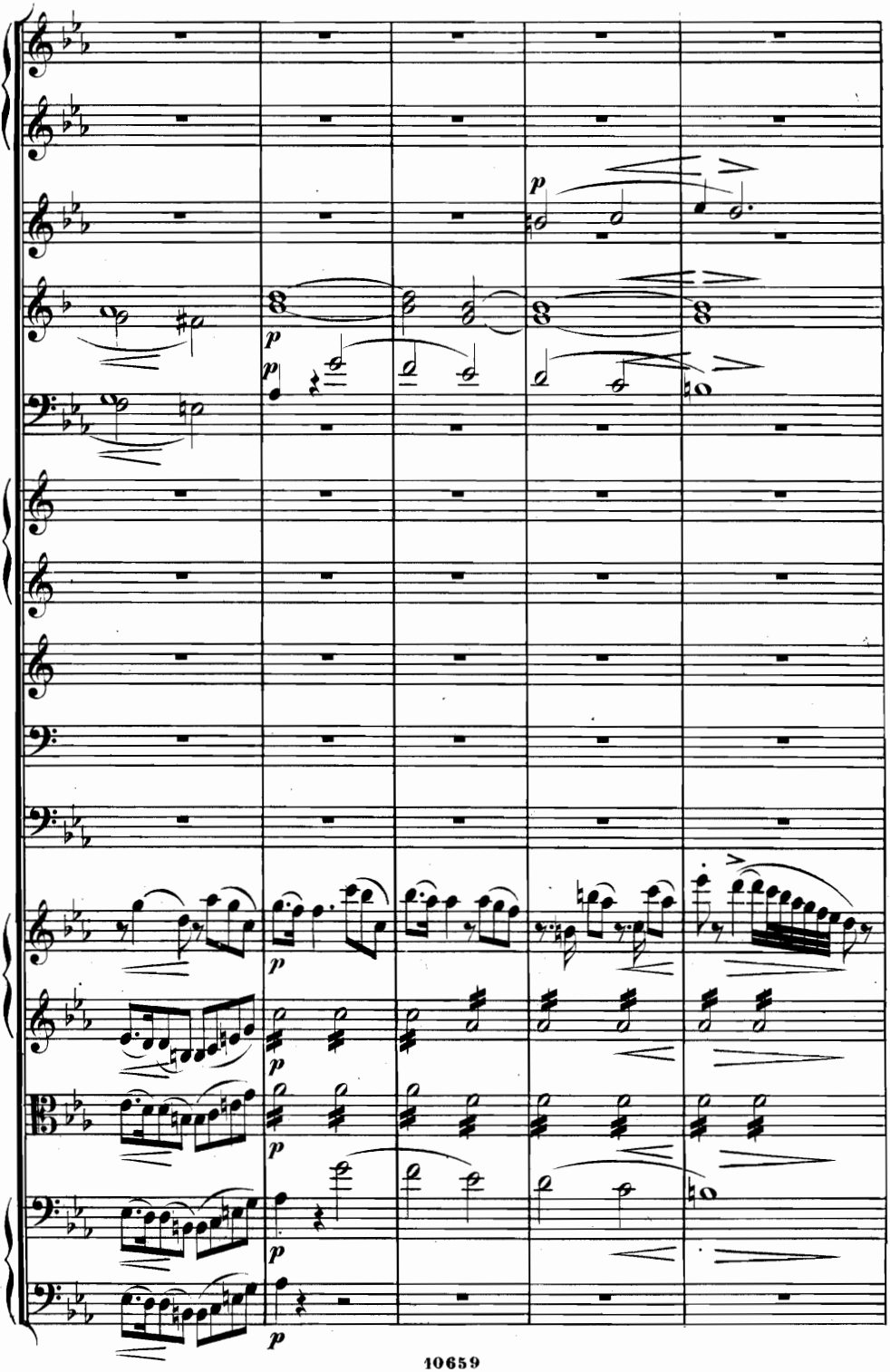

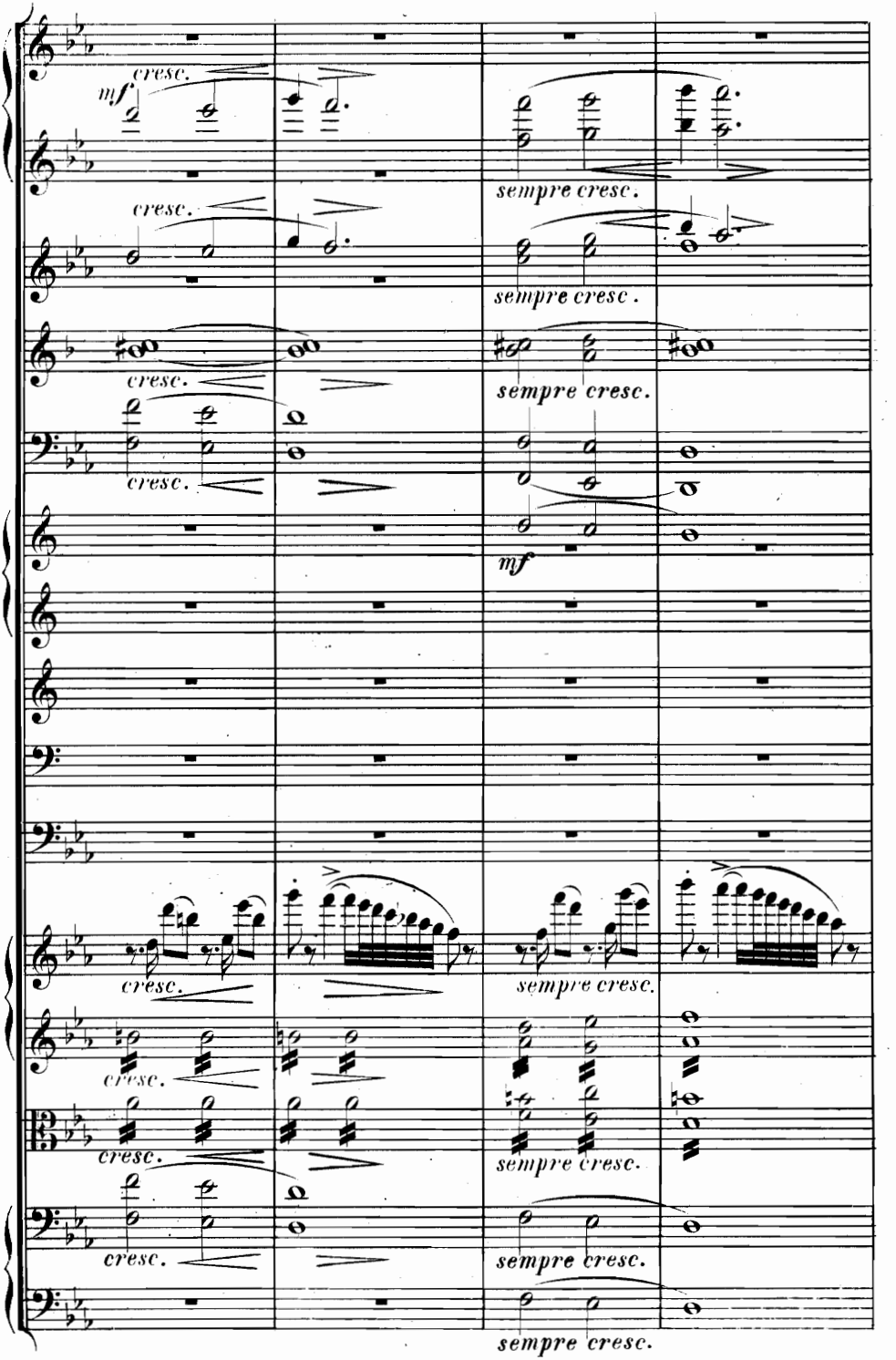
mf
cresc.
sempre cresc.
cresc.
sempre cresc.
cresc.
sempre cresc.
cresc.
mf
cresc.
sempre cresc.
cresc.
cresc.
sempre cresc.
cresc.
sempre cresc.
sempre cresc.

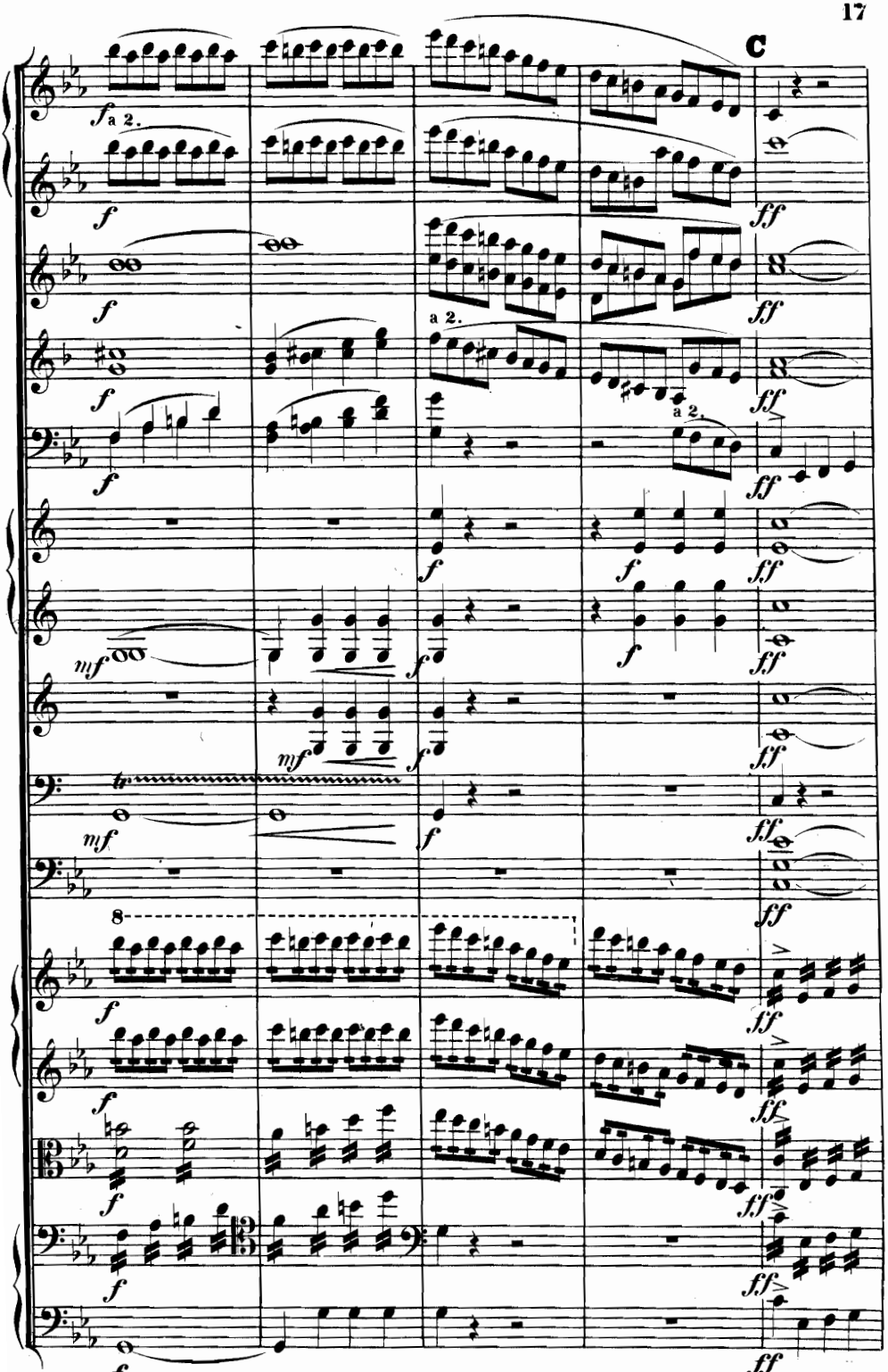
C
a 2.
a 2.
a 2.
8

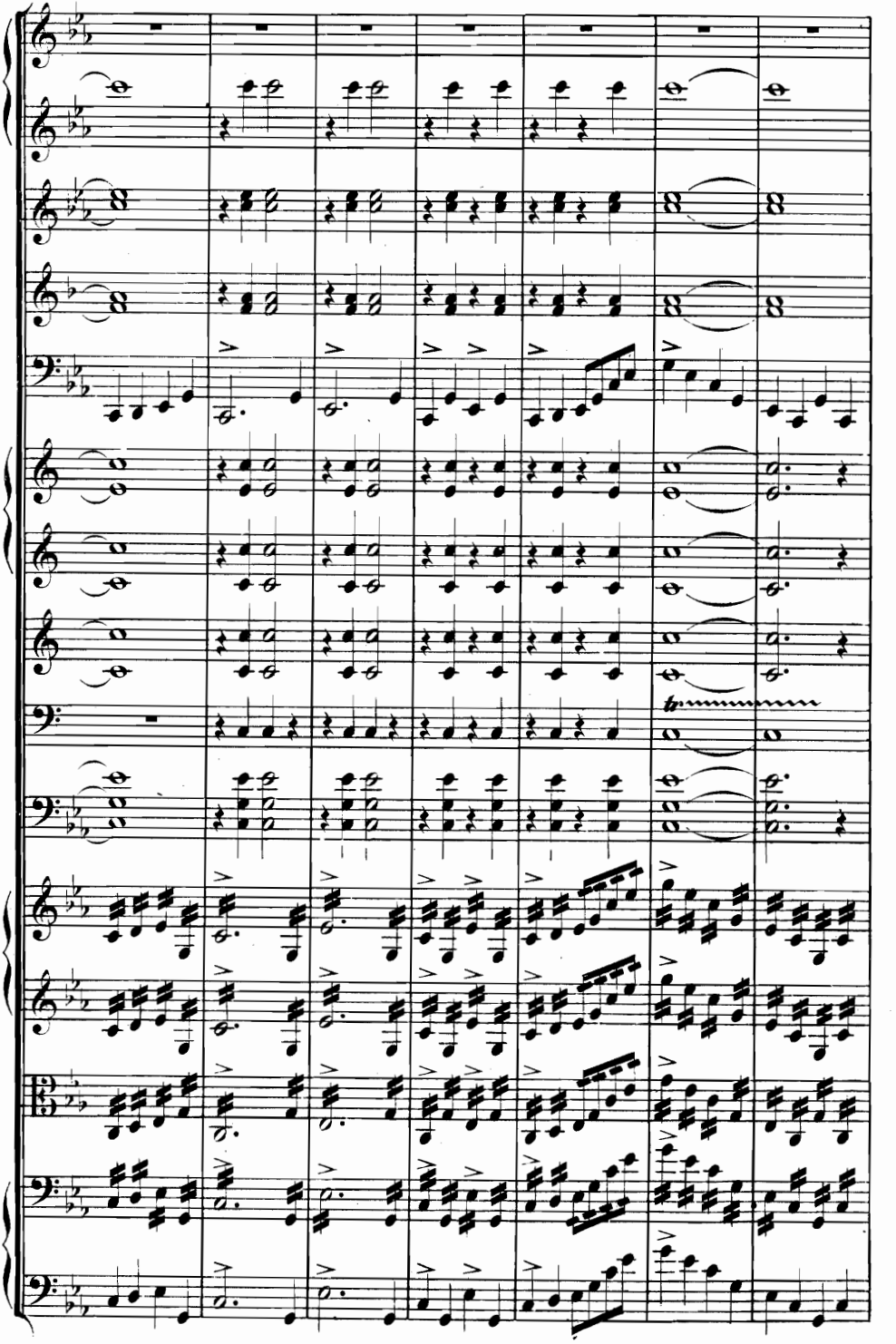

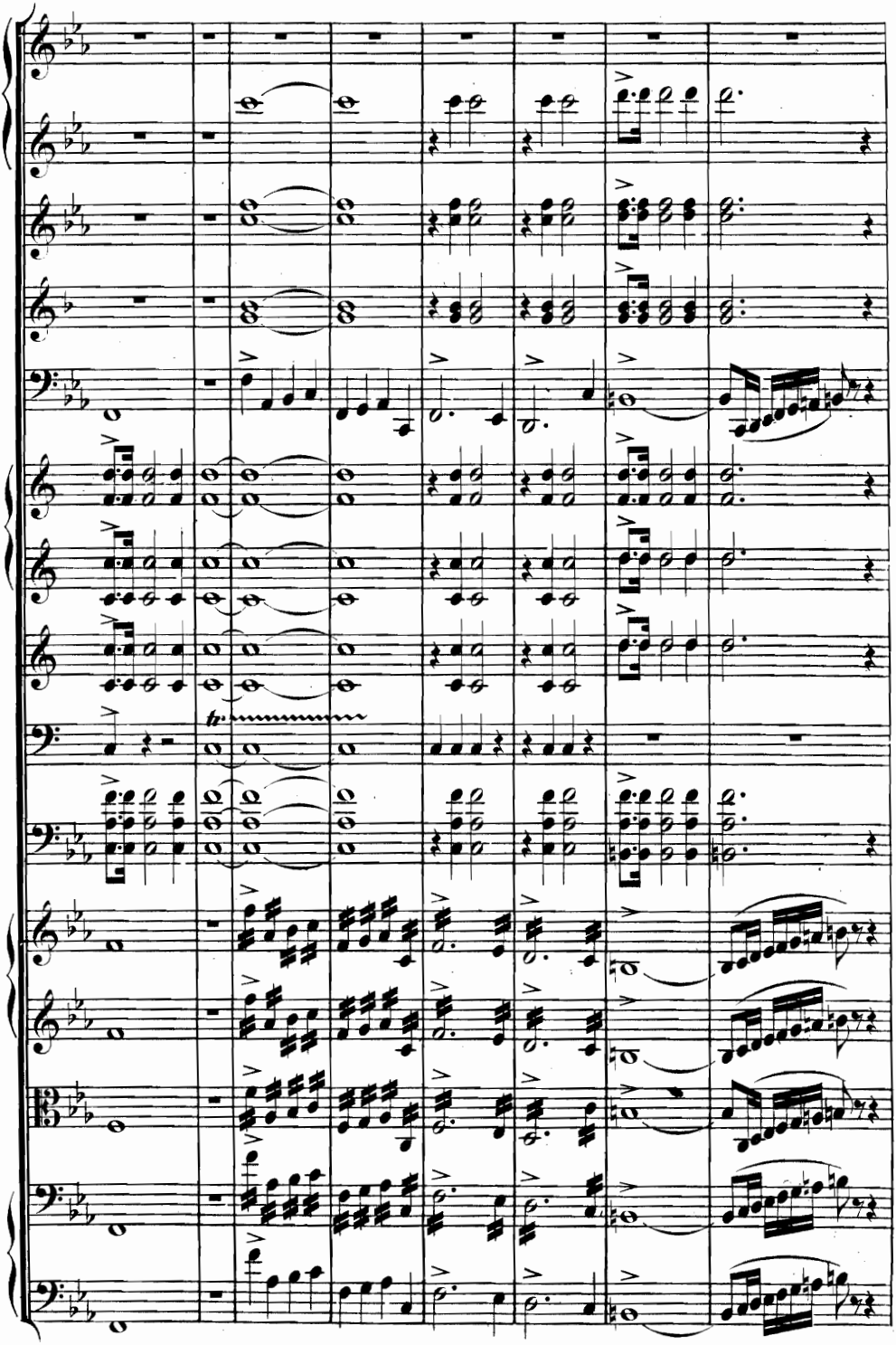

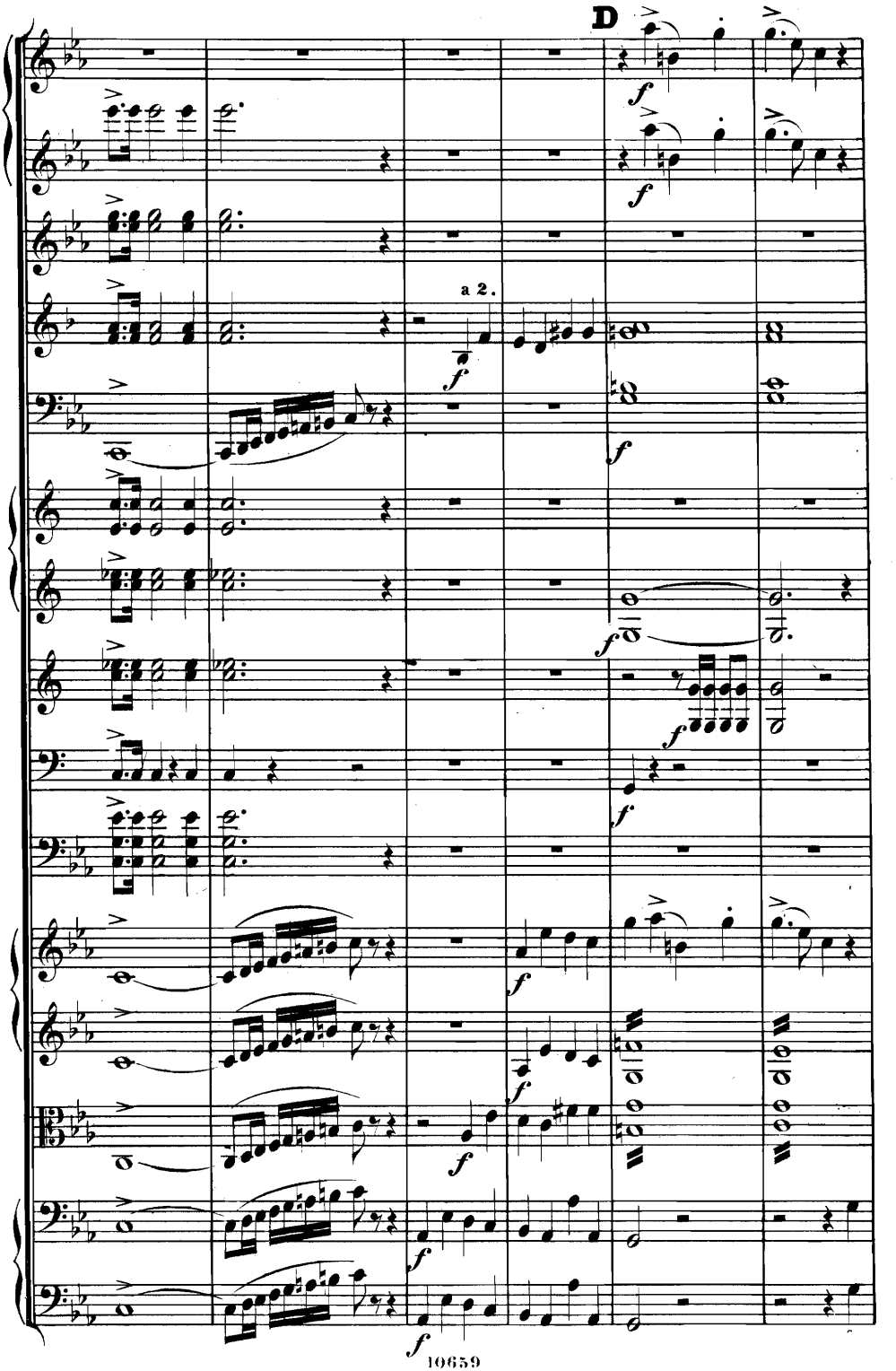
D
a 2.

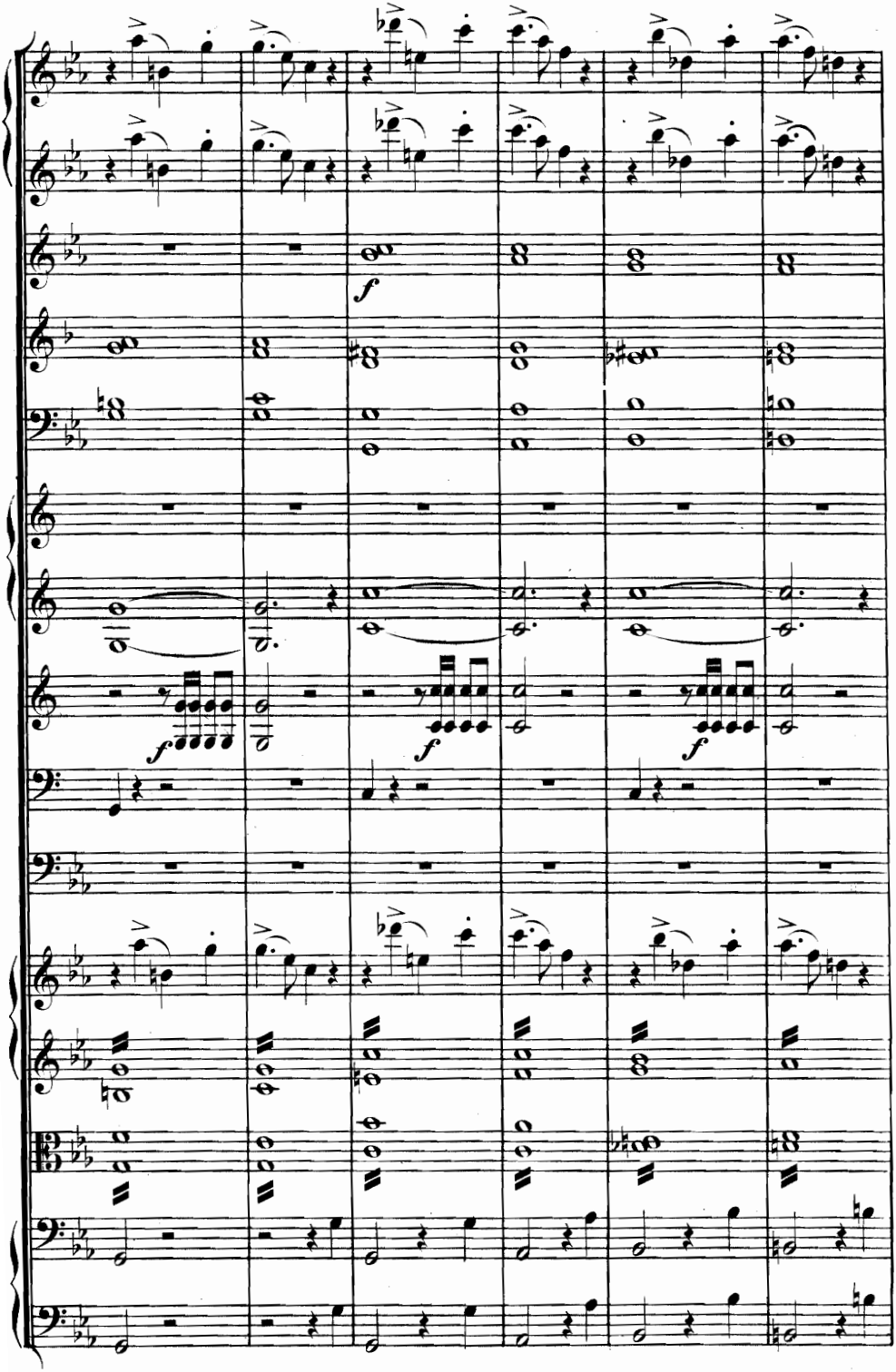
f
f
f
f

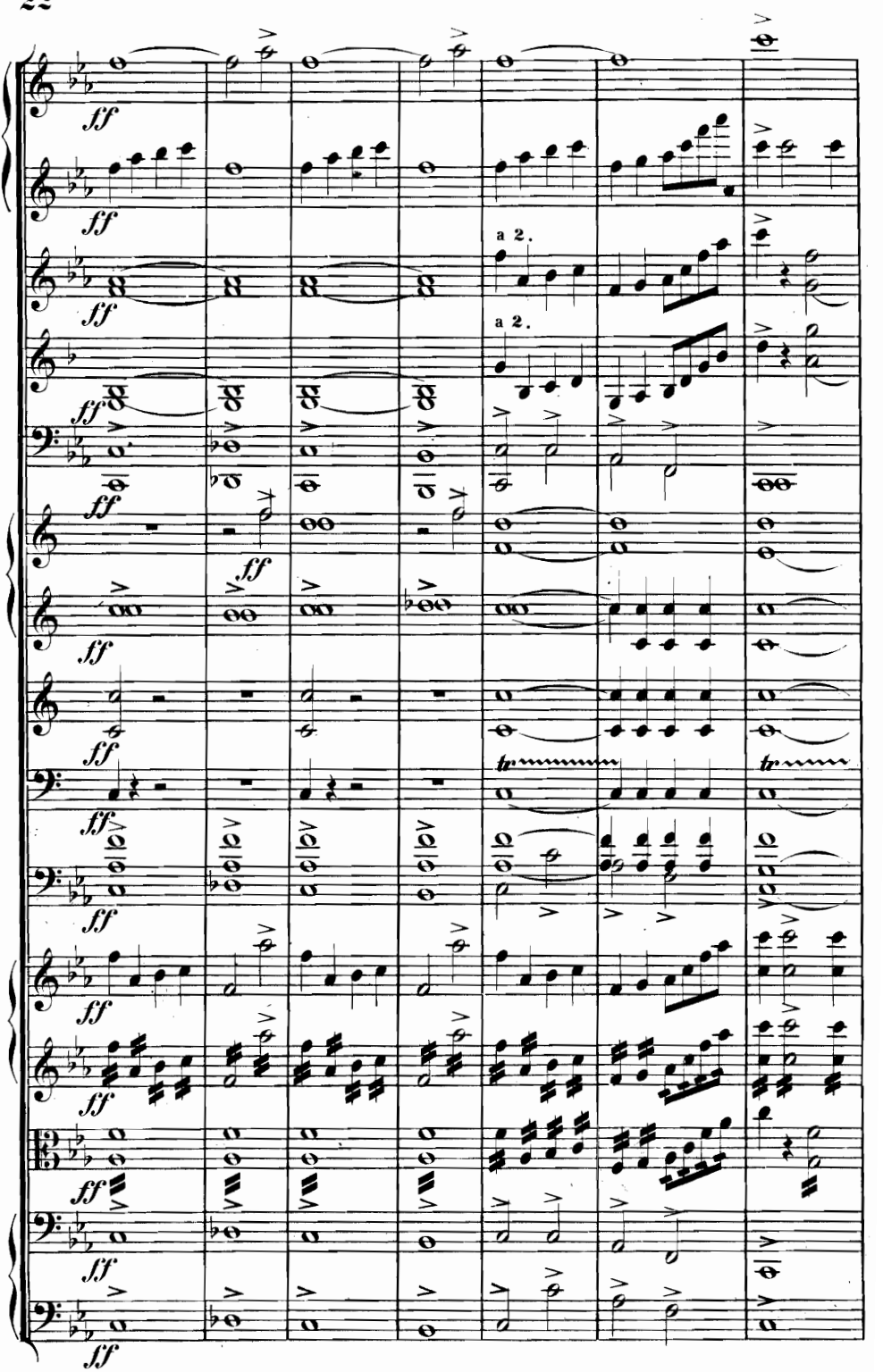
ff
a 2.
a 2.
tr

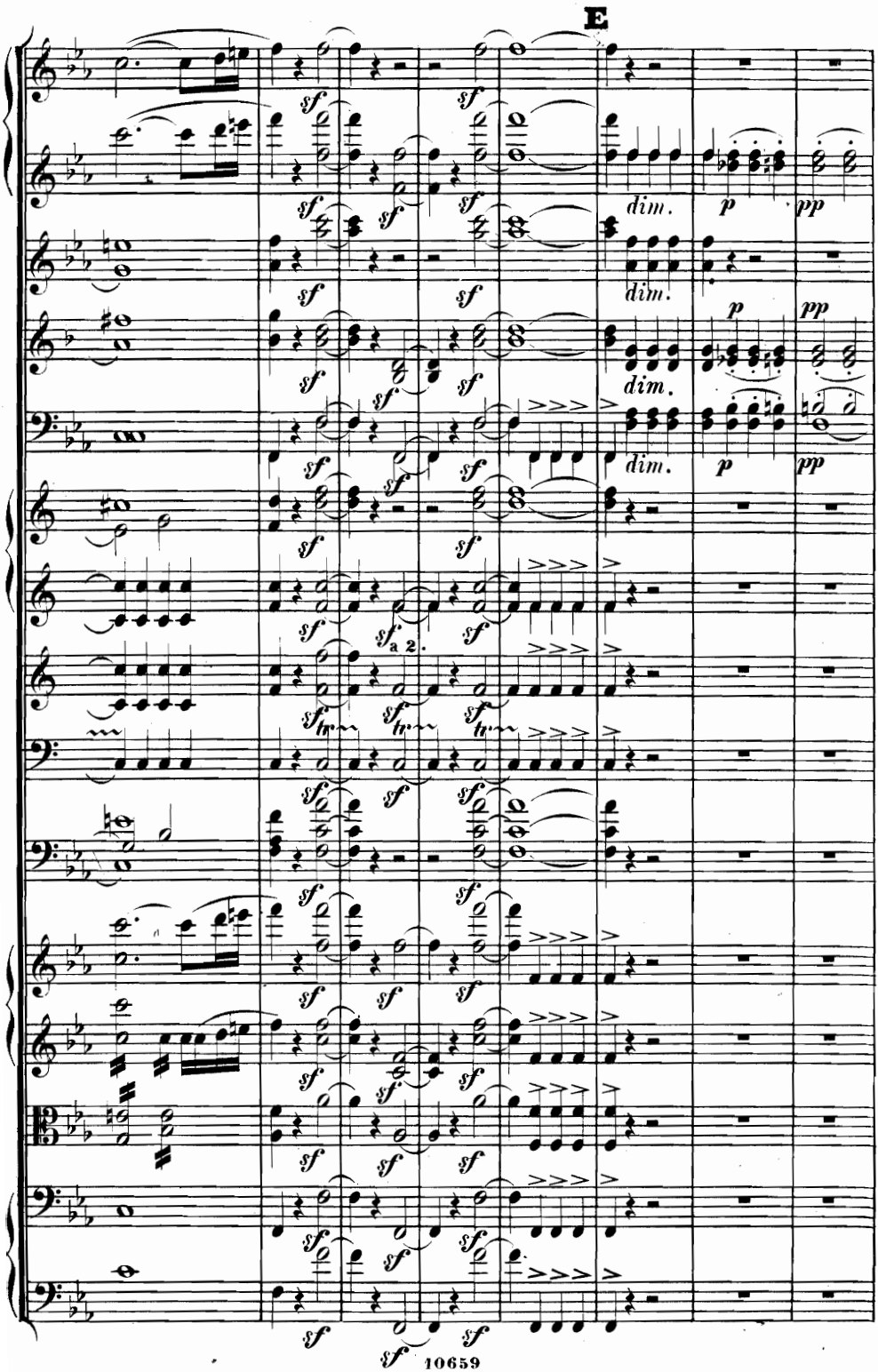
E
dim.
p
pp
a 2.

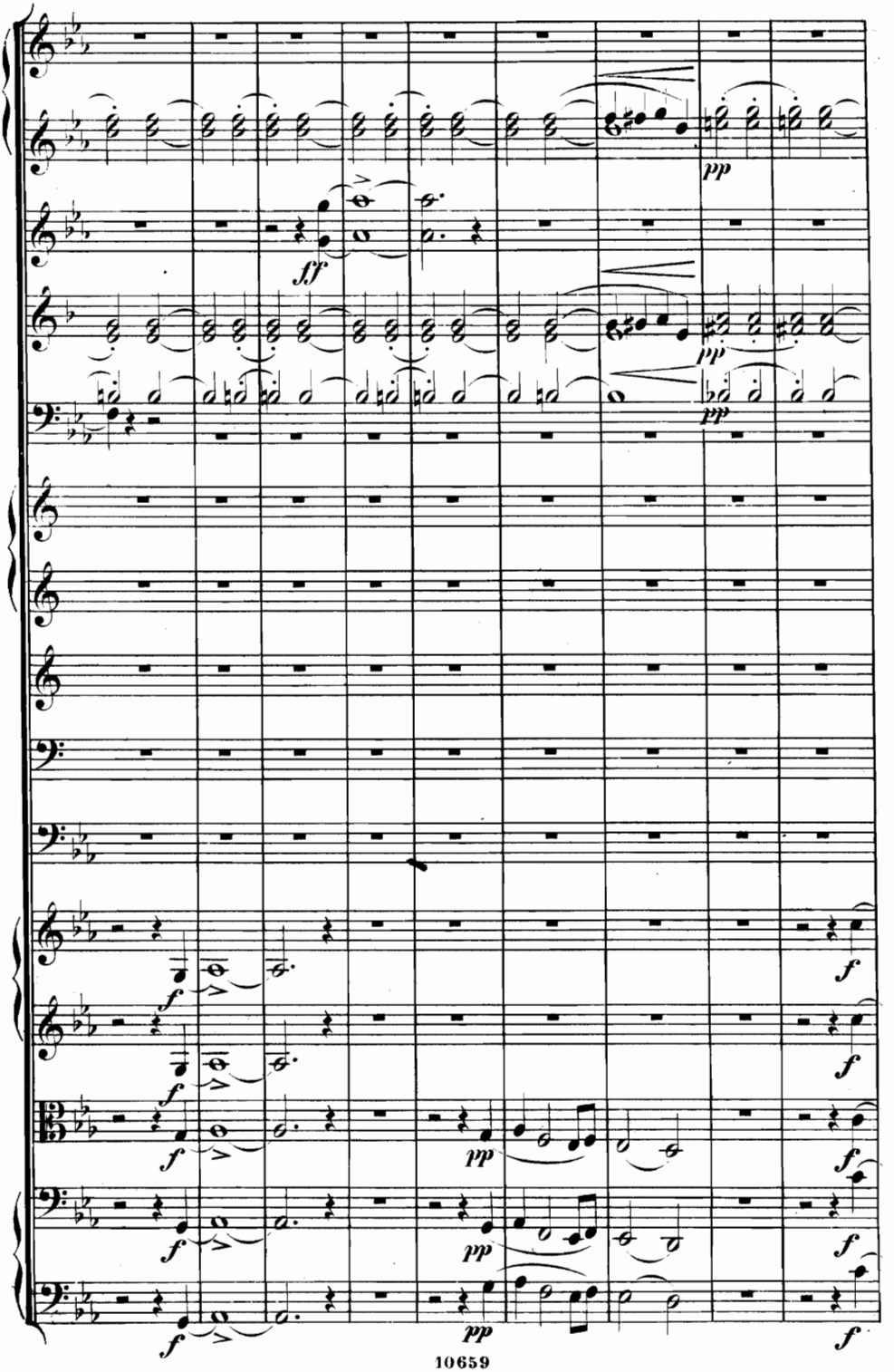
sff
pp
pp
pp
f
f
f
f
f
f
pp
pp
pp
f
f
f

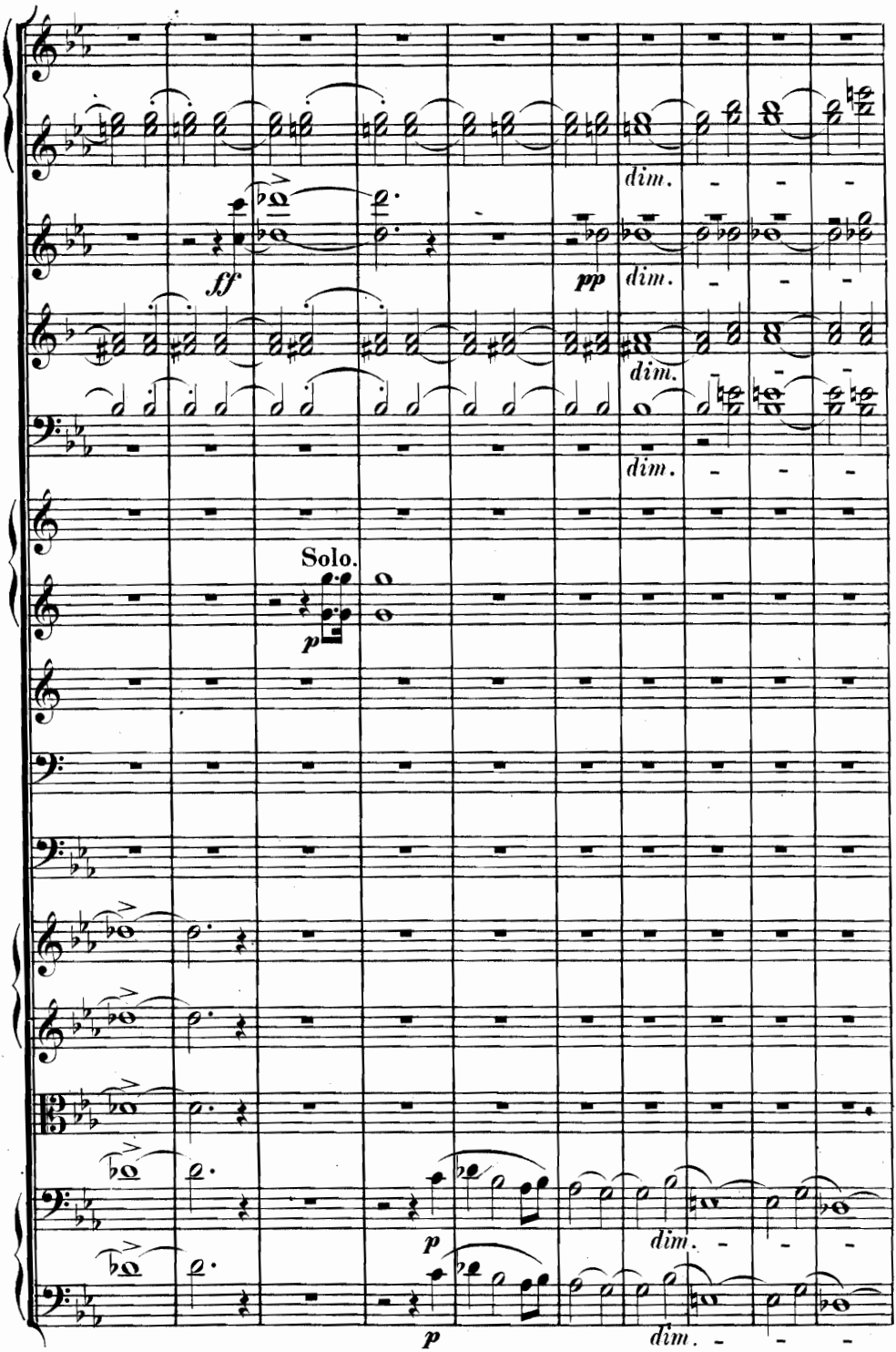
dim.
ff
pp
dim.
dim.
dim.
Solo.
p
p
dim.
p
dim.

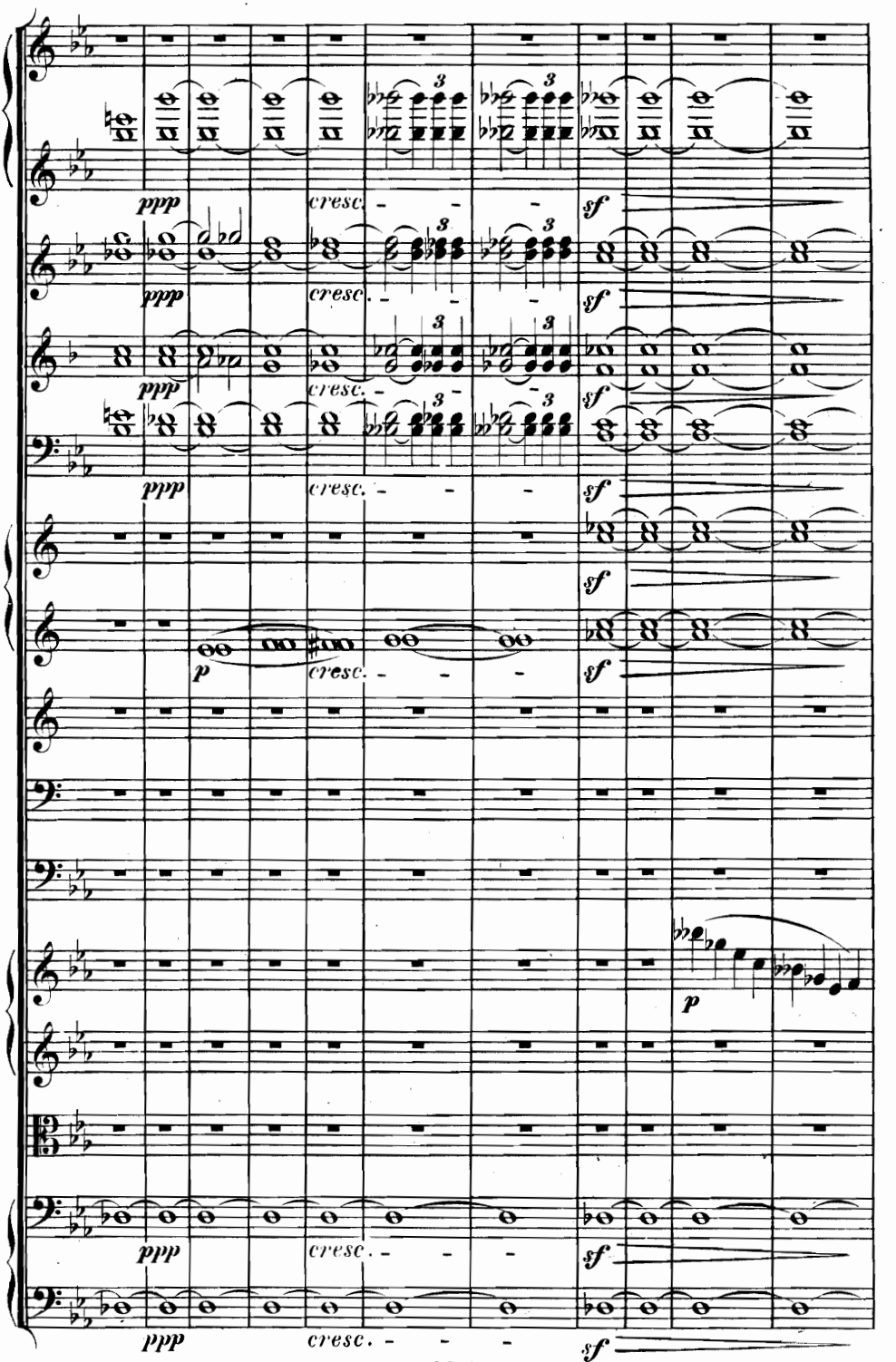
ppp
cresc.
sf
p

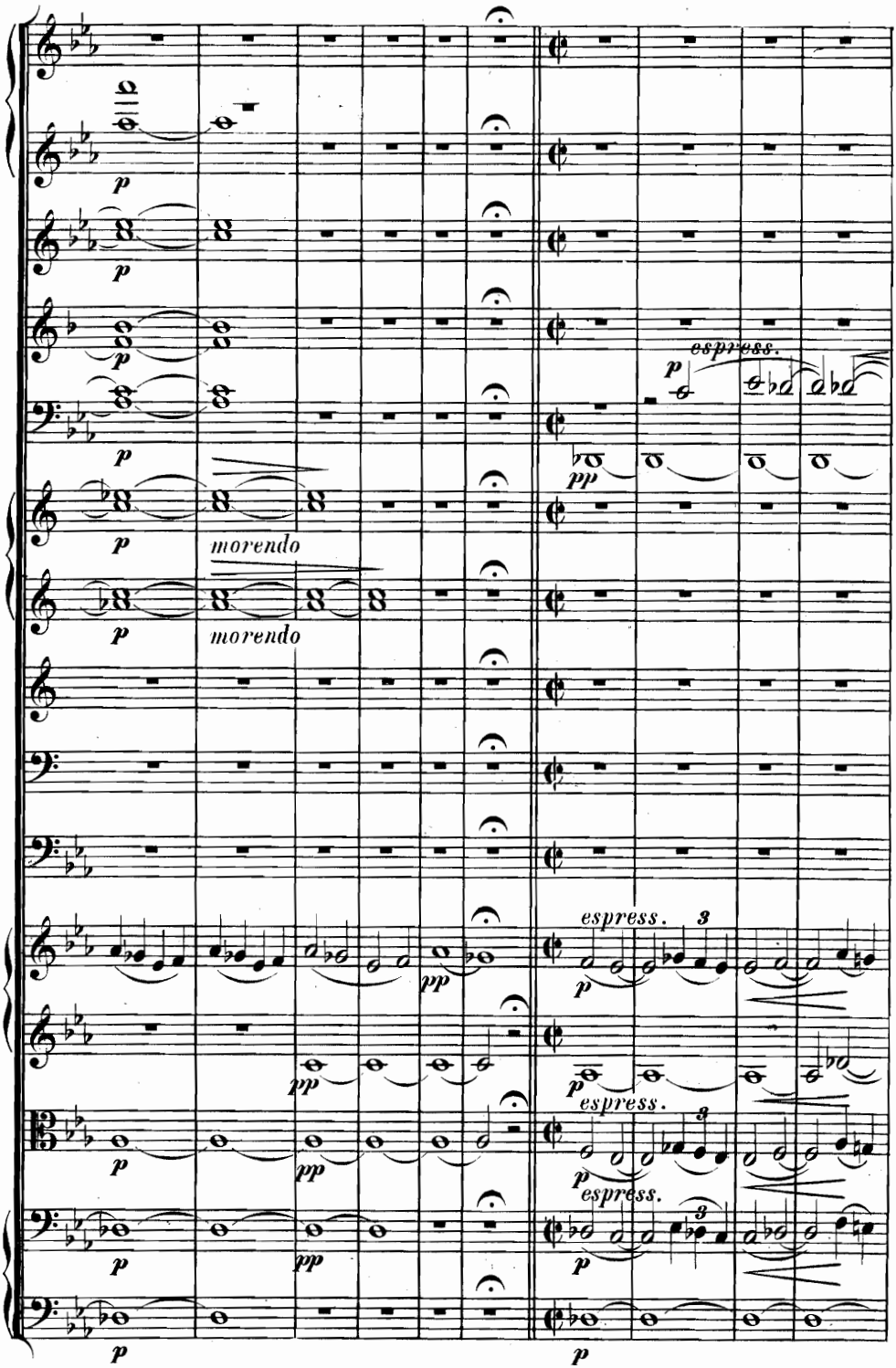
p
p
p
p
p
p
p
morendo
morendo
espress.
pp
espress.
3
p
pp
p
espress.
3
p
pp
p
espress.
3
p
pp
p
p
p

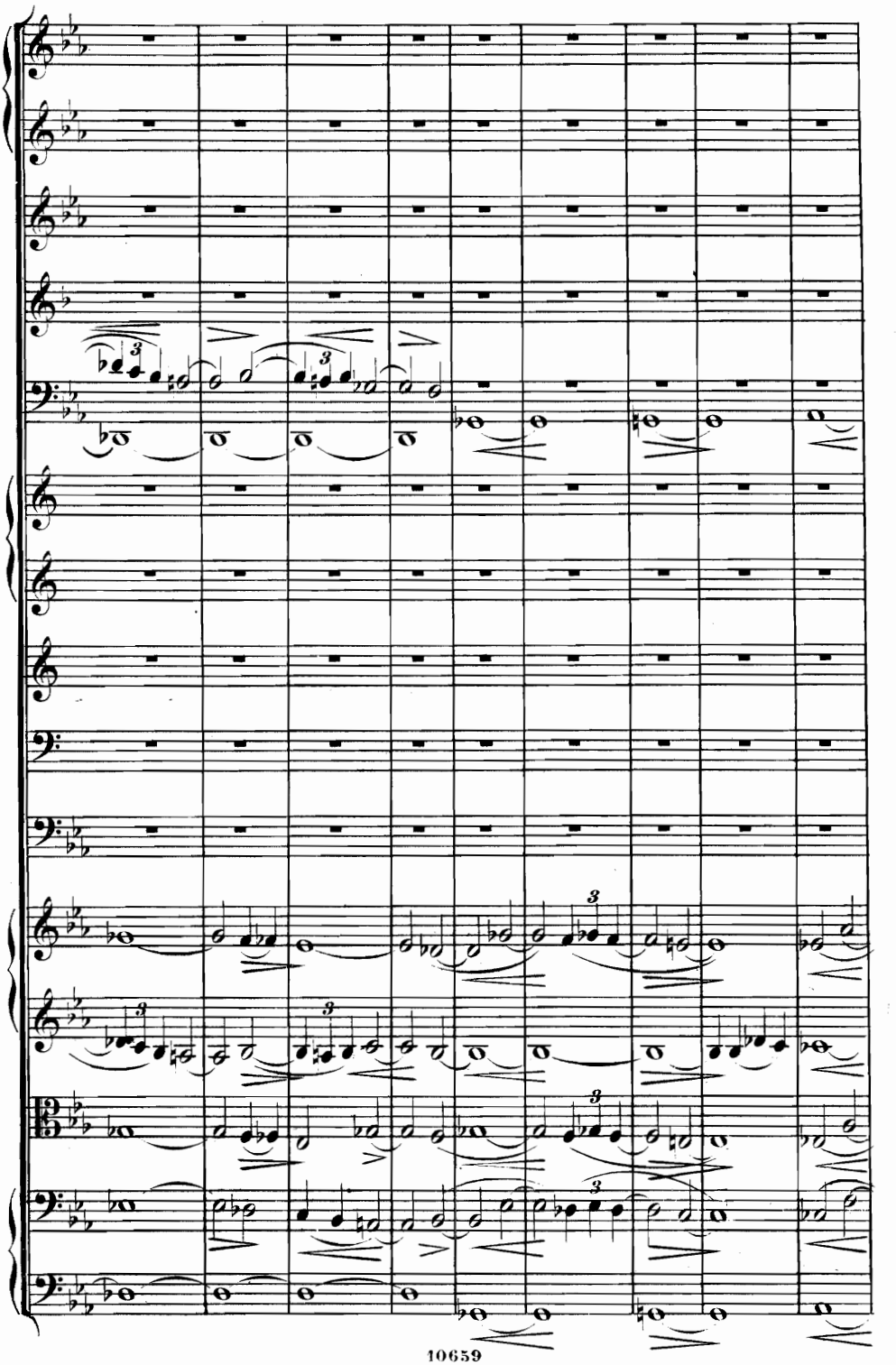

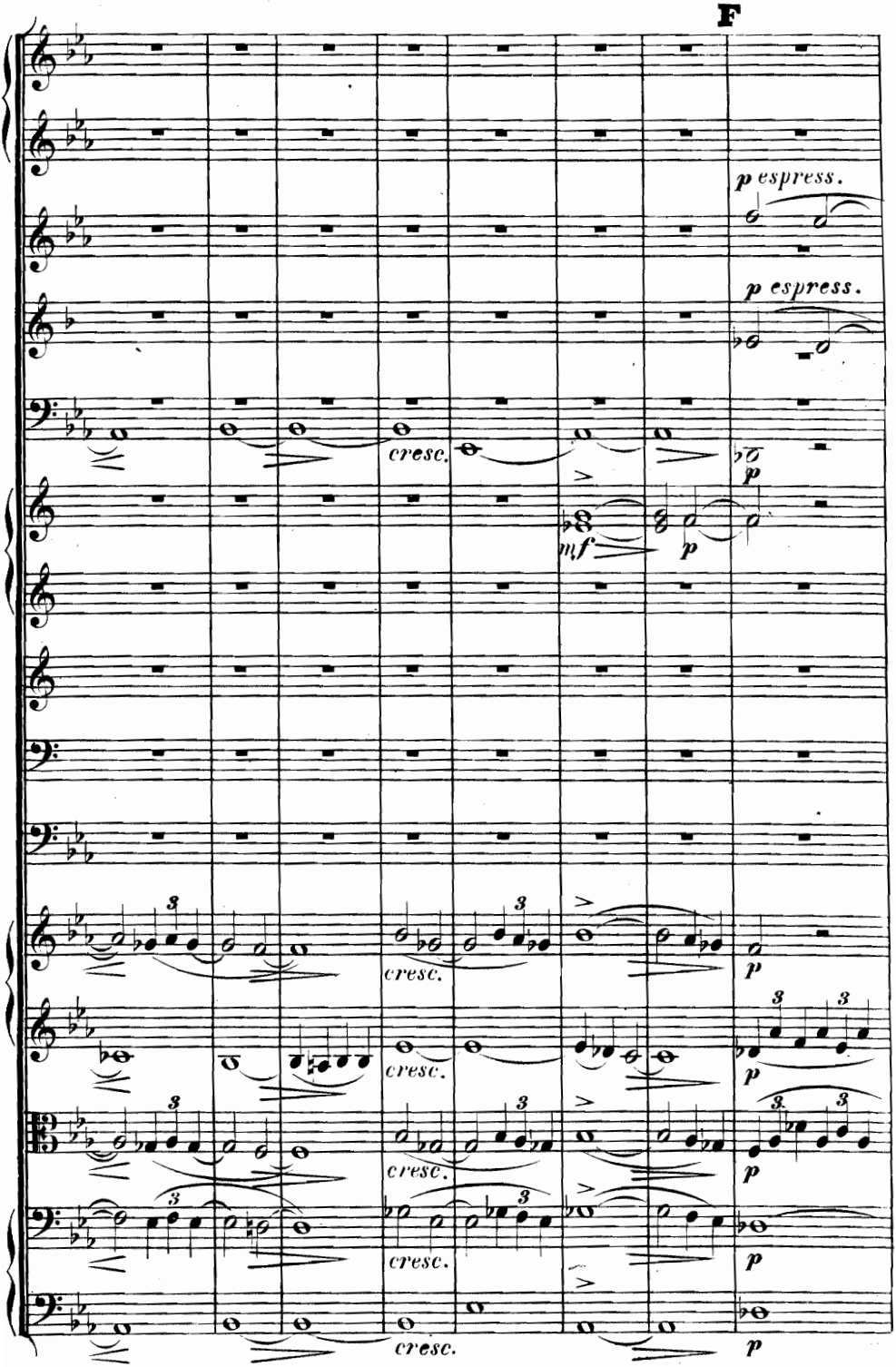
F
p espress.
p espress.
cresc.
mf
p
cresc.
p
cresc.
p
cresc.
p
cresc.
p
cresc.
p

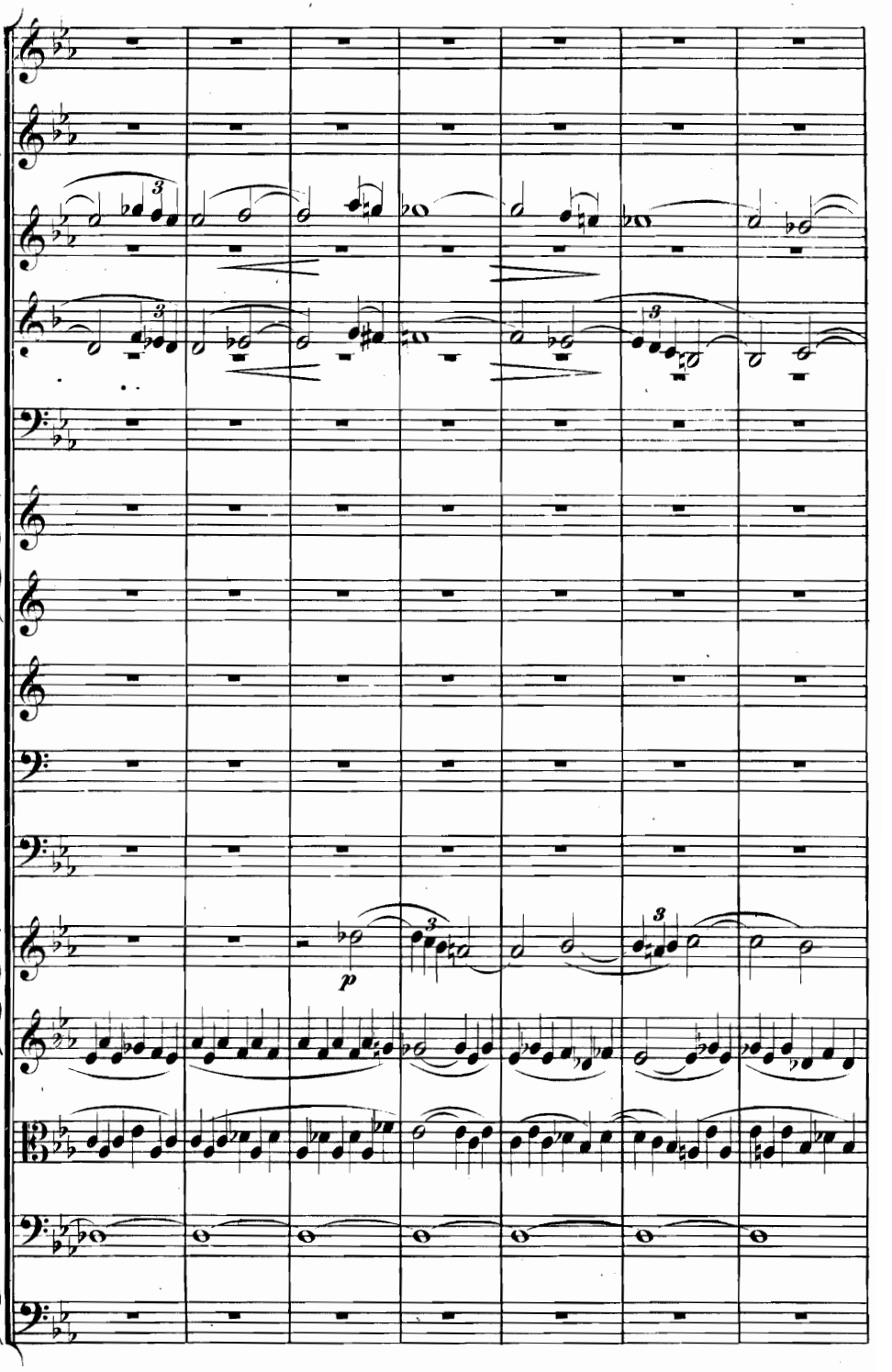
3
3
3
3
p

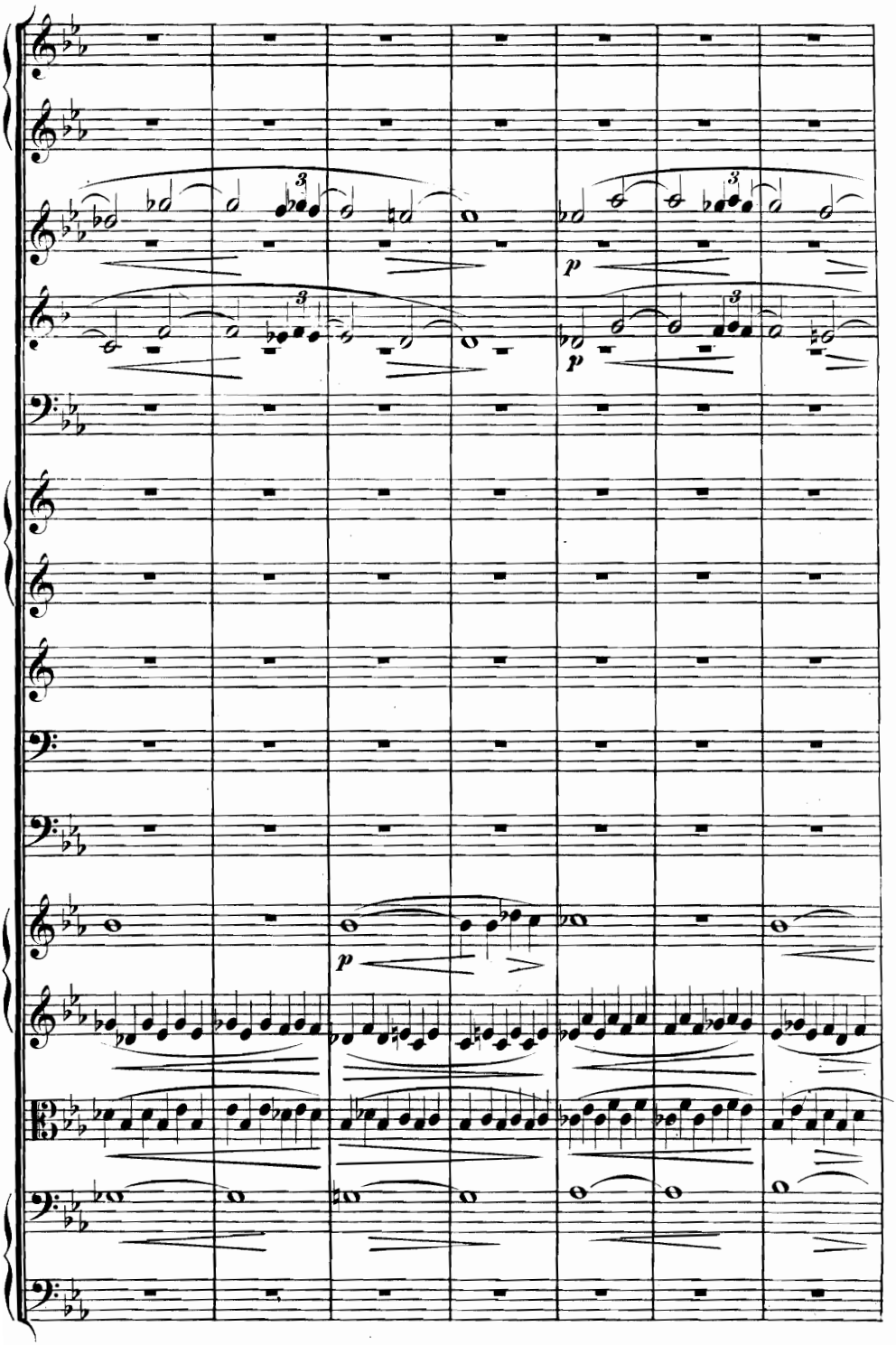

742562

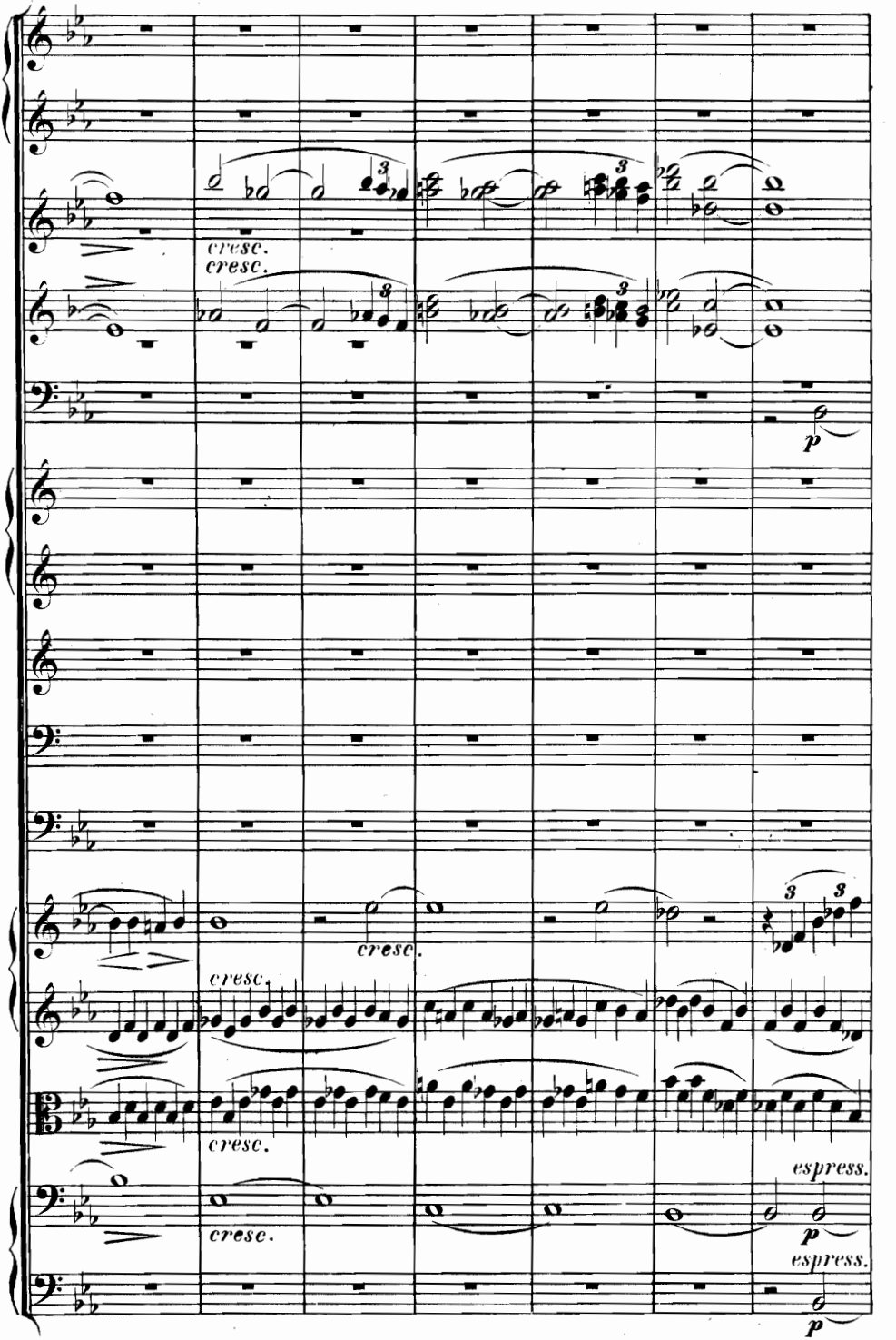
cresc.
cresc.
p
cresc.
cresc.
cresc.
cresc.
espress.
p
espress.
p

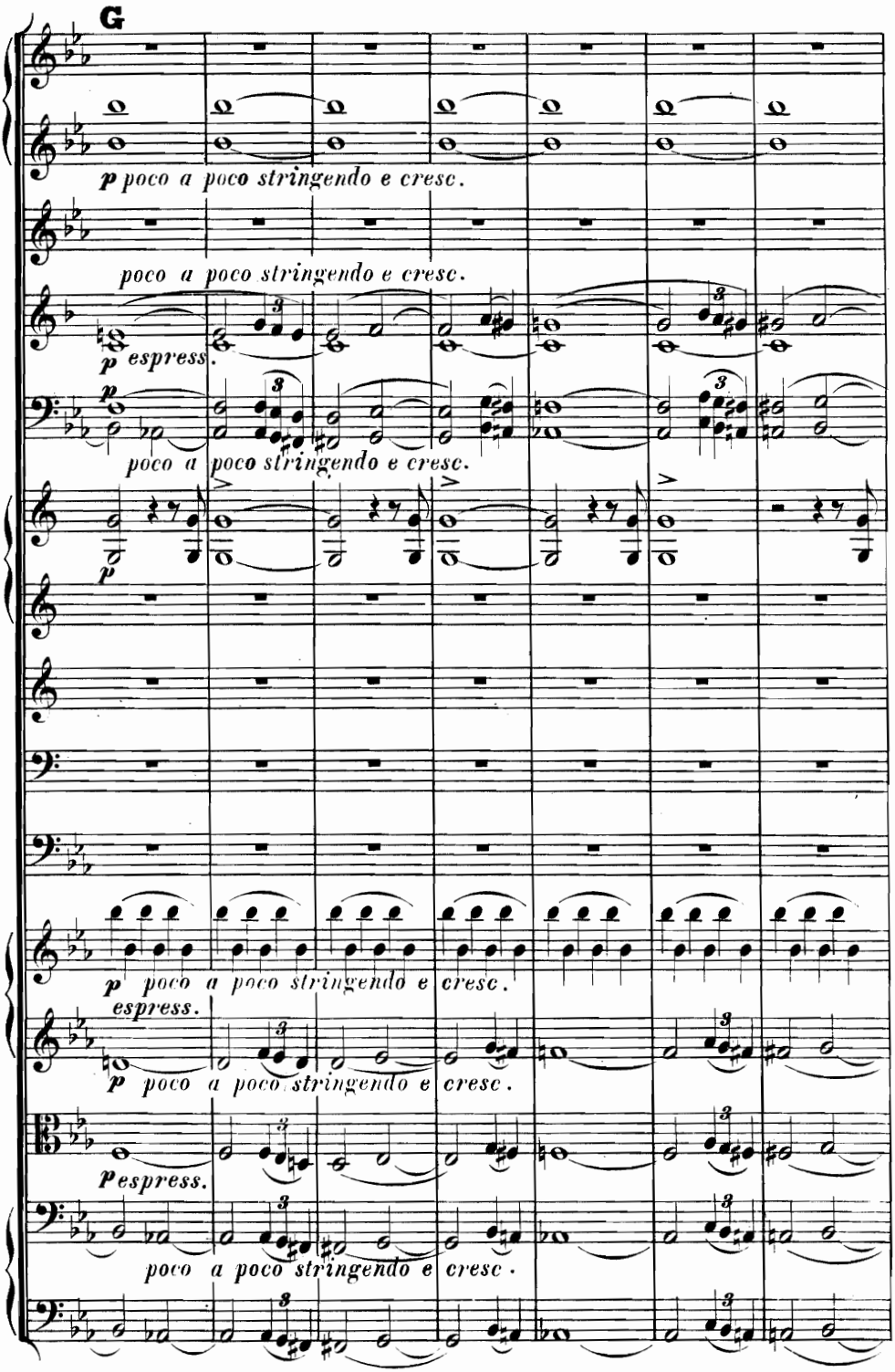
G
p poco a poco stringendo e cresc.
poco a poco stringendo e cresc.
p espress.
p
poco a poco stringendo e cresc.
p
p poco a poco stringendo e cresc.
espress.
p poco a poco stringendo e cresc.
p espress.
poco a poco stringendo e cresc.

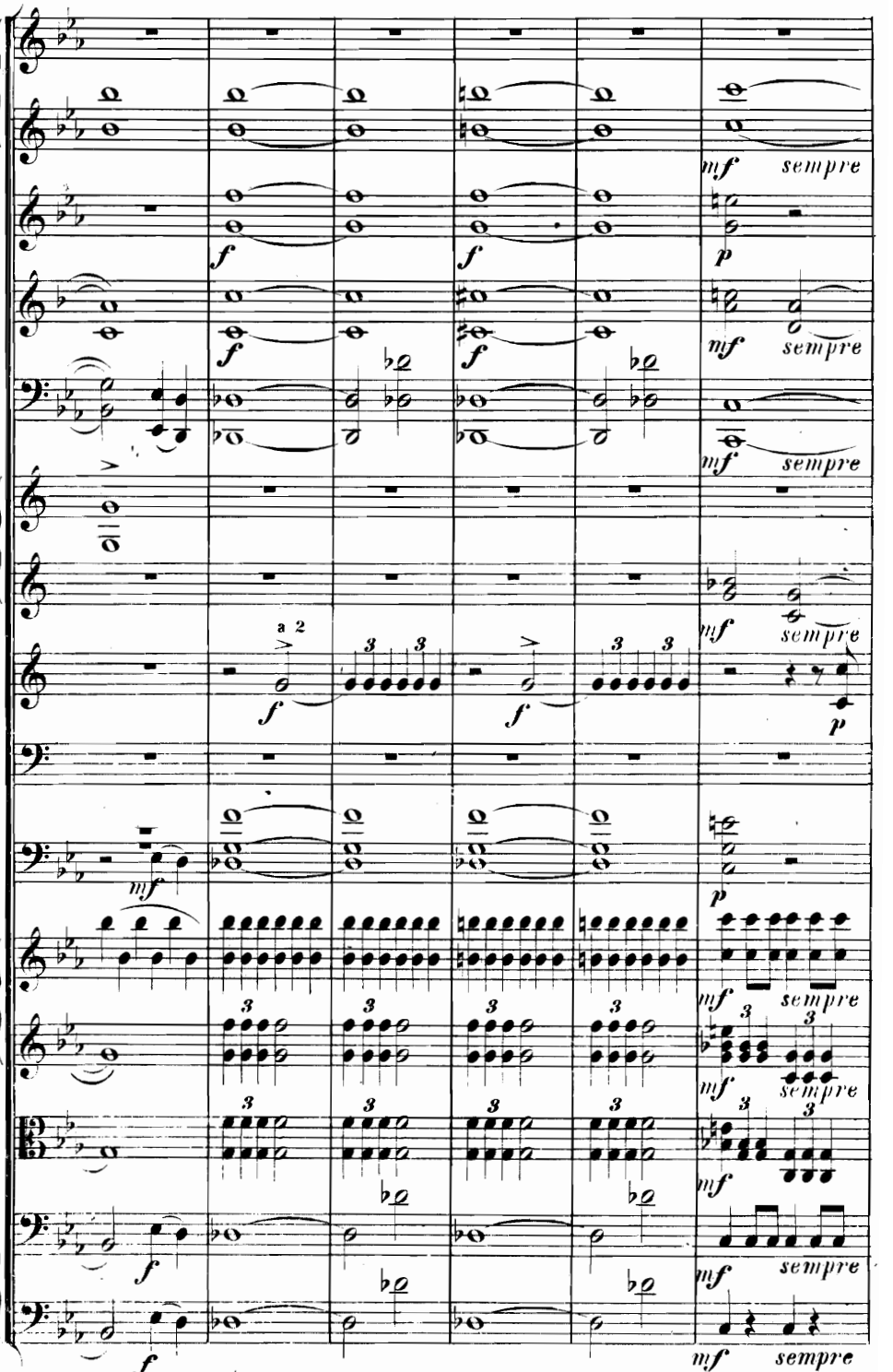
mf sempre
f
p
mf sempre
f
mf sempre
mf sempre
a 2
f
f
p
mf
p
mf sempre
mf sempre
mf
f
mf sempre
f
mf sempre

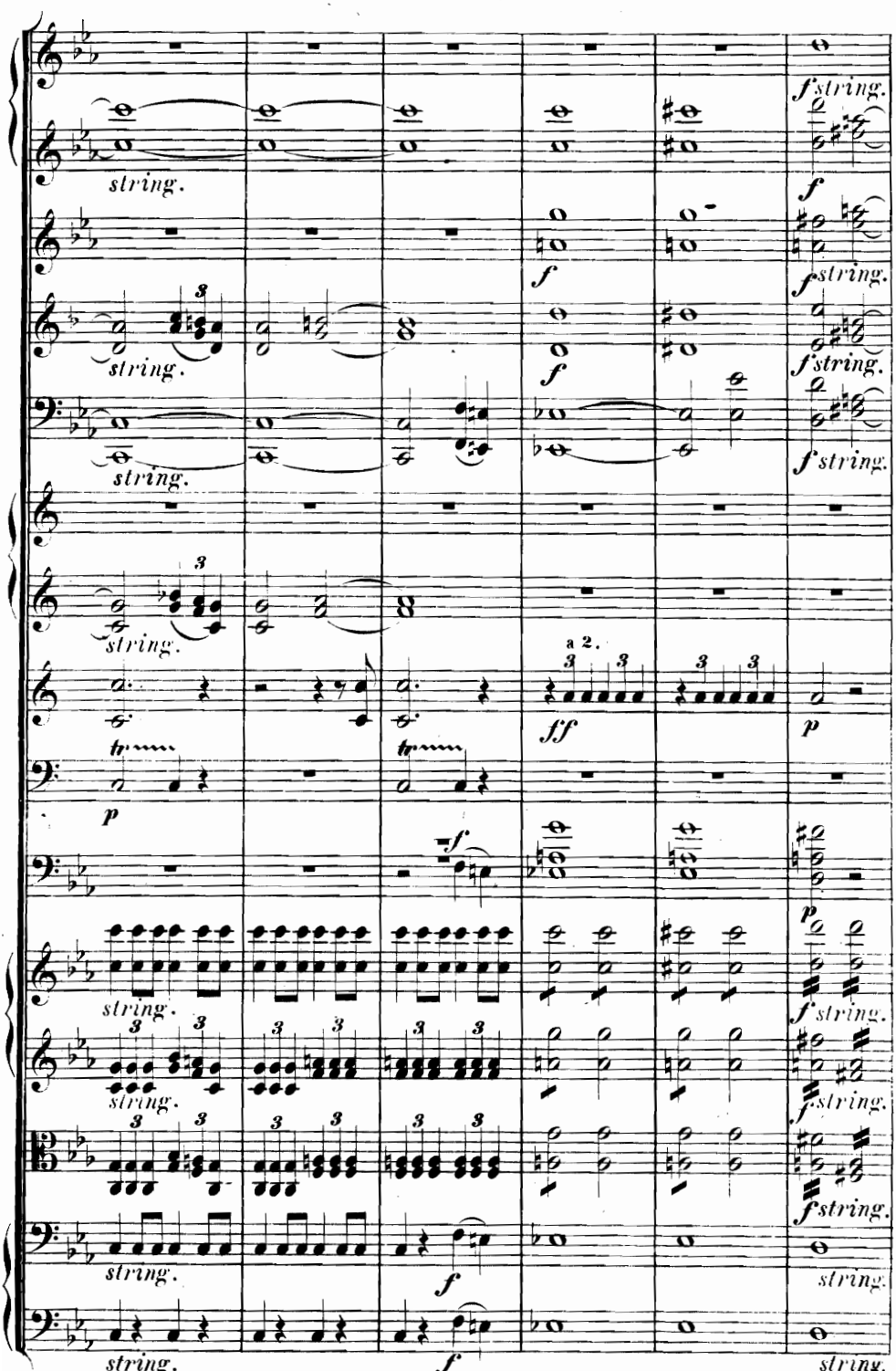
string.
f string.
f
f
f string.
string.
f
f string.
string.
f string.
string.
a 2.
ff
p
tr
p
f
p
string.
f string.
string.
f string.
f string.
string.
f
string.
string.
f
string.

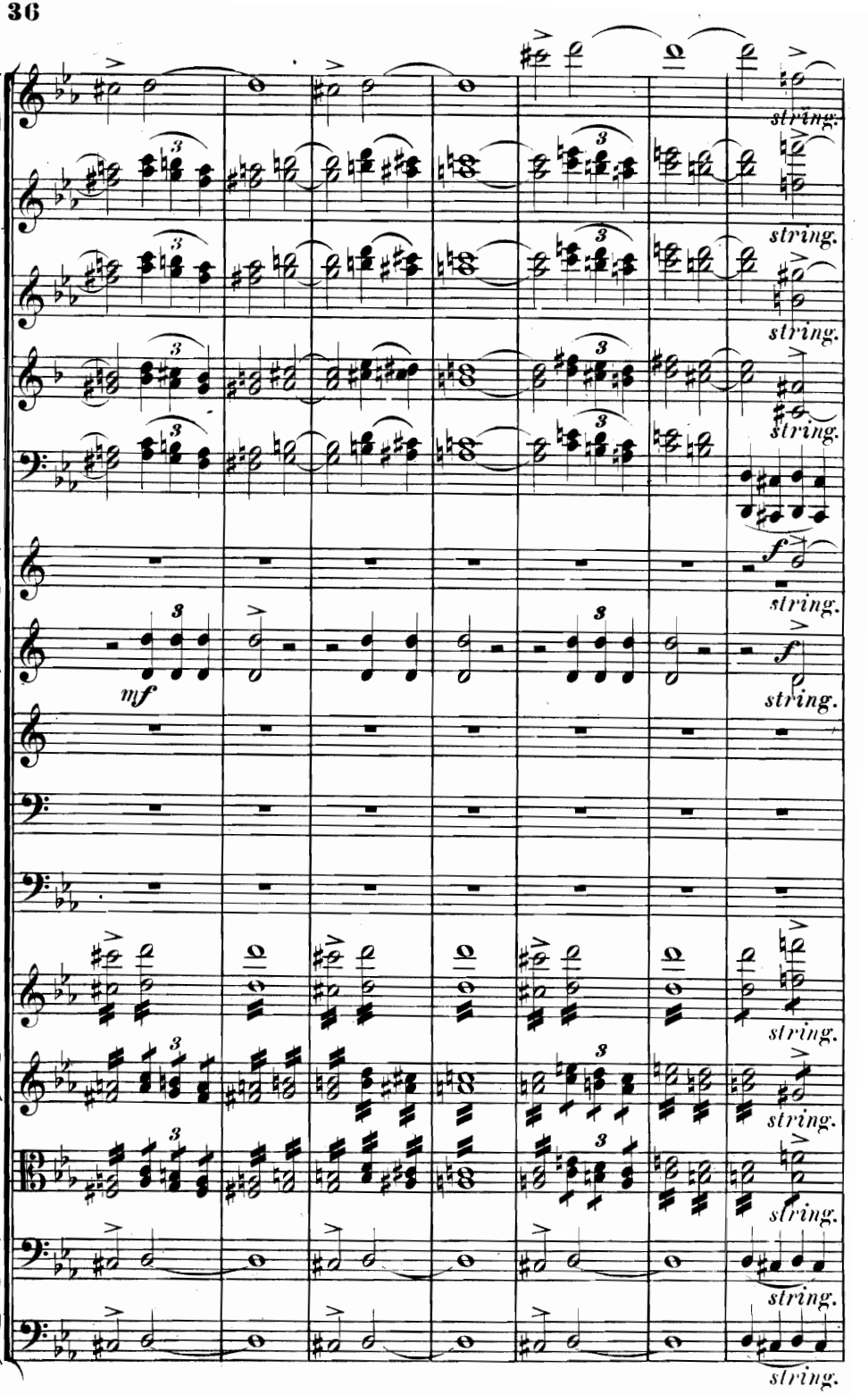
string.
string.
string.
string.
f
string.
mf
f
string.
string.
string.
string.

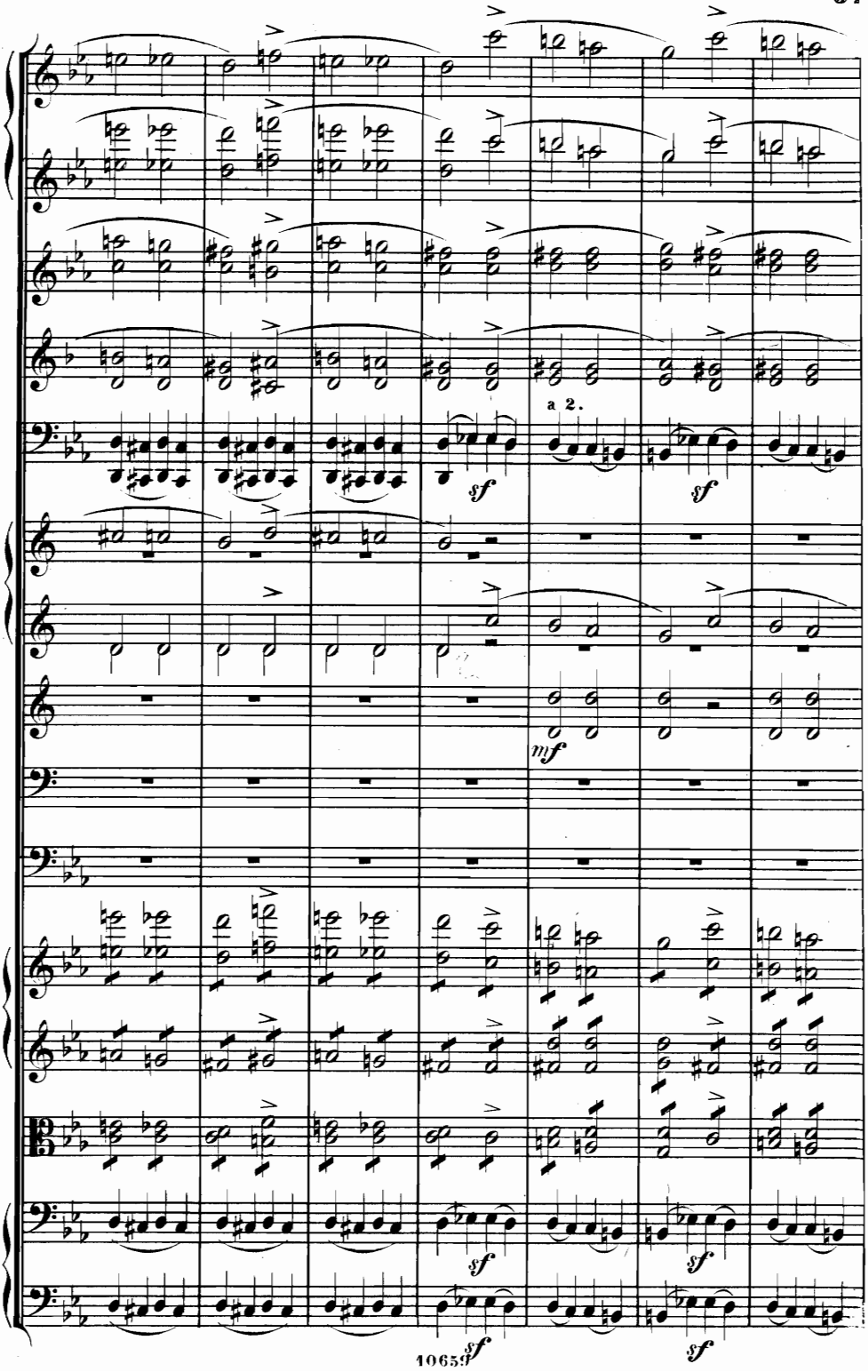
a 2.
sf
sf
mf
sf
sf
sf

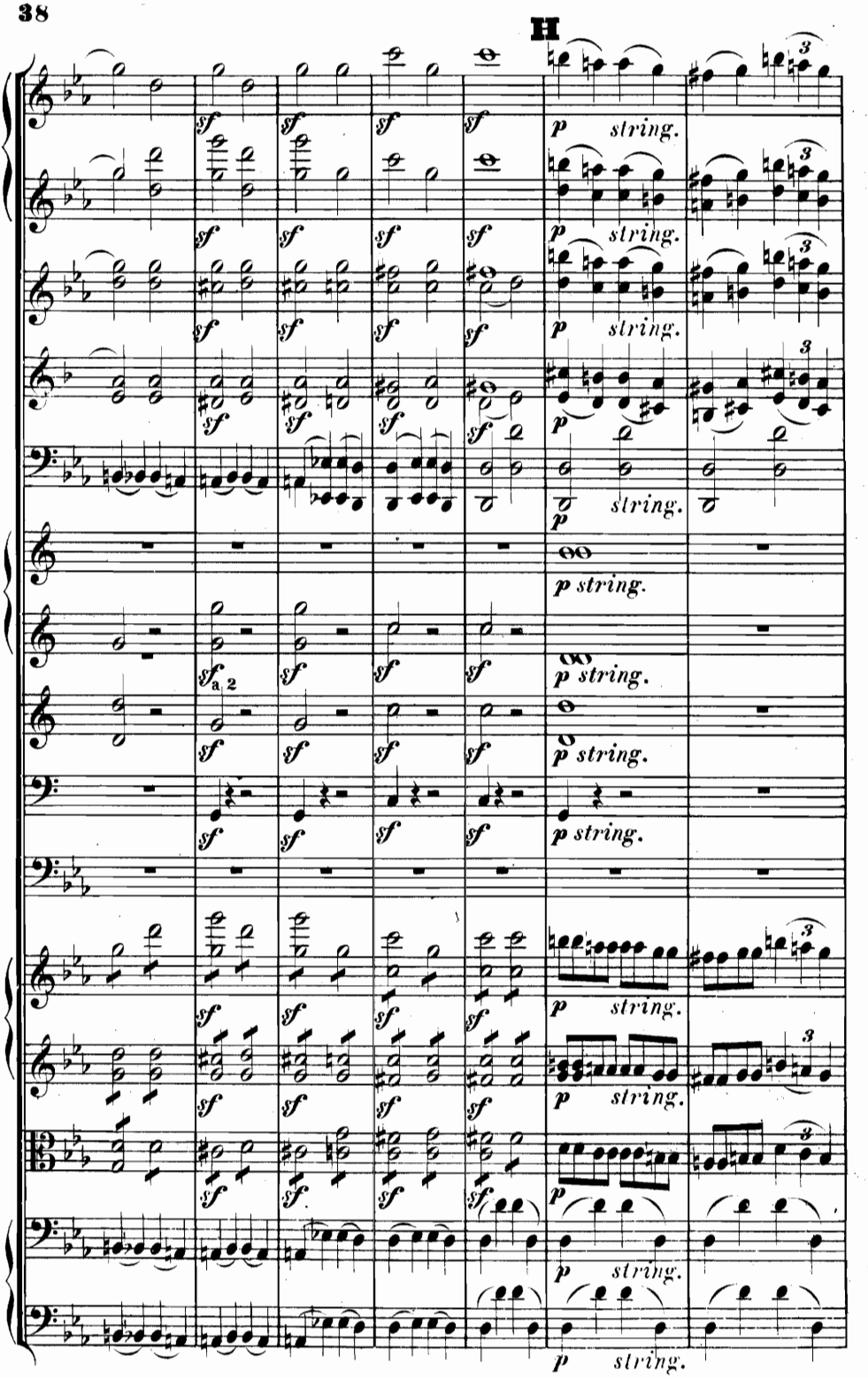
H
sf
p string.
a 2

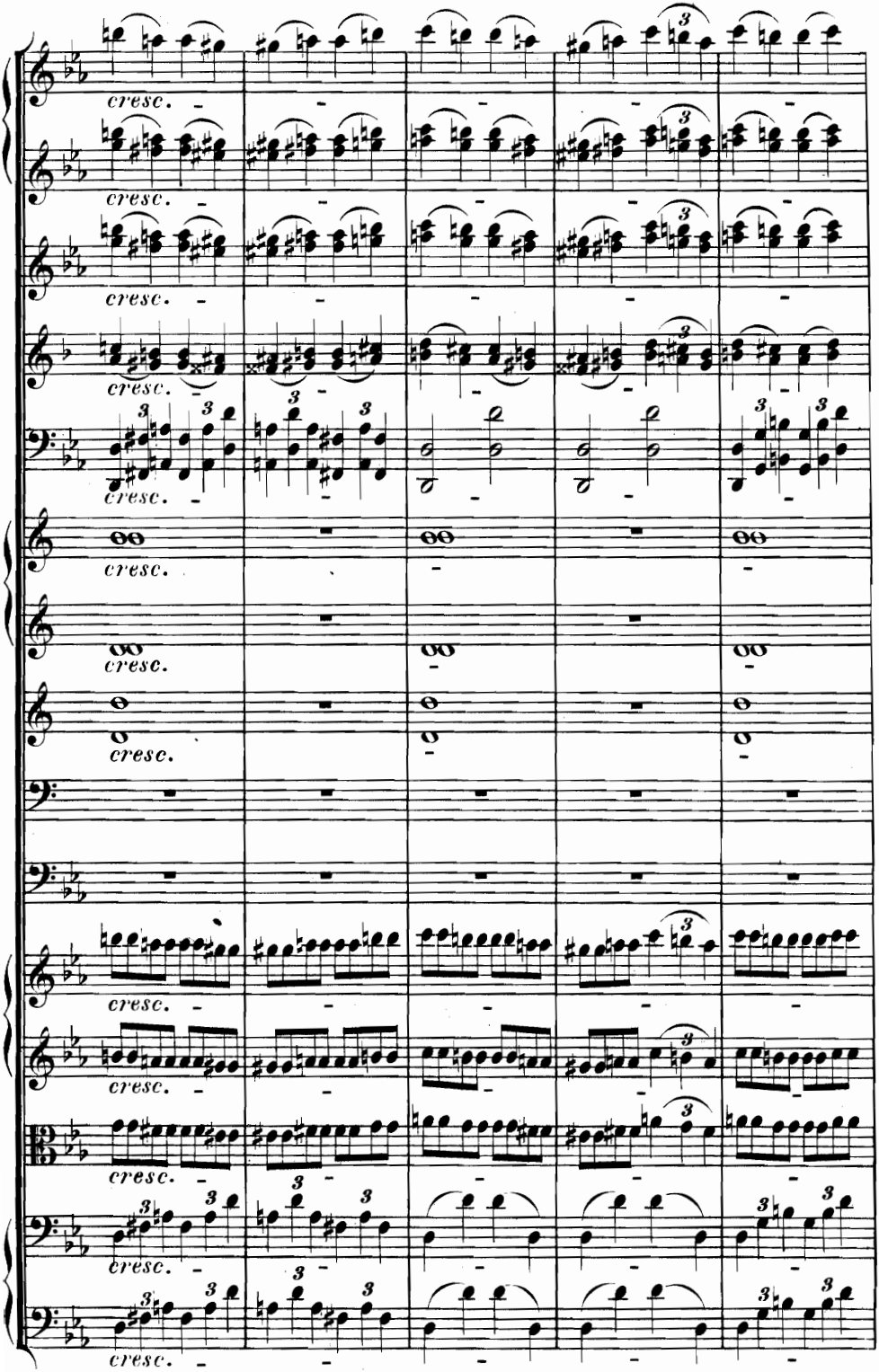
cresc.
cresc.
cresc.
cresc.
cresc.
cresc.
cresc.
cresc.
cresc.
cresc.
cresc.
cresc.
cresc.

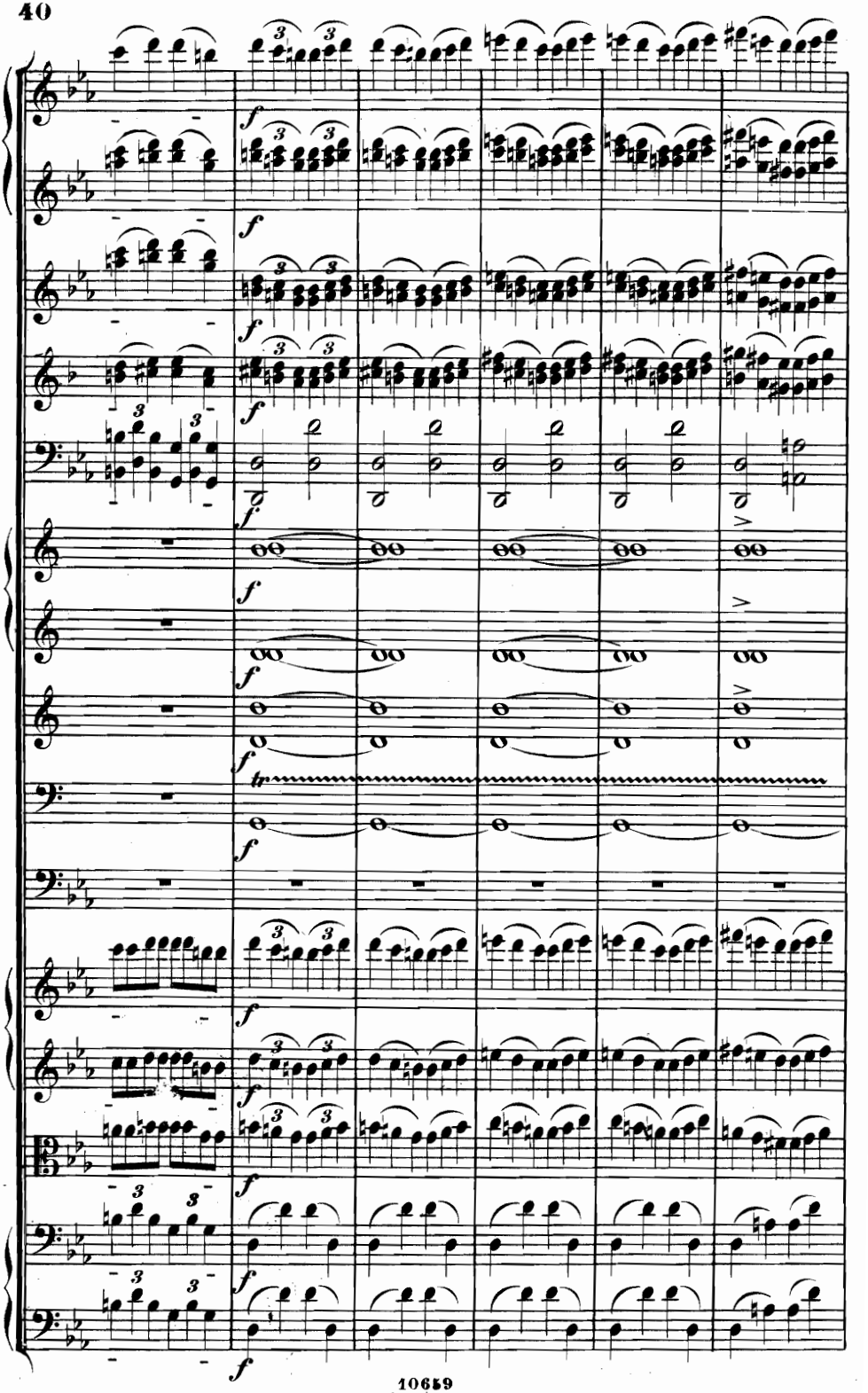

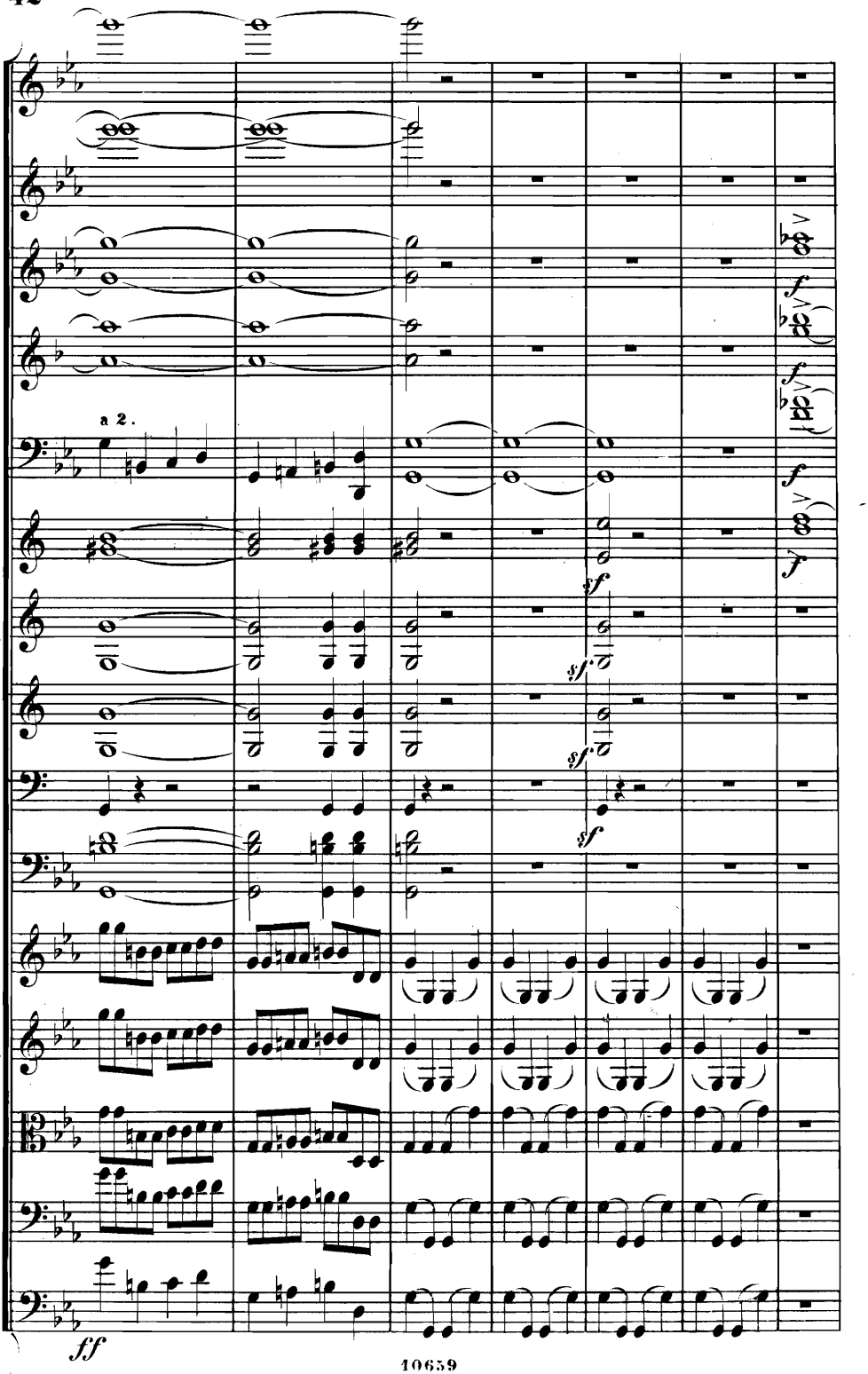
a 2.
sf
sf.
sf.
sf
f
f
f
f
ff

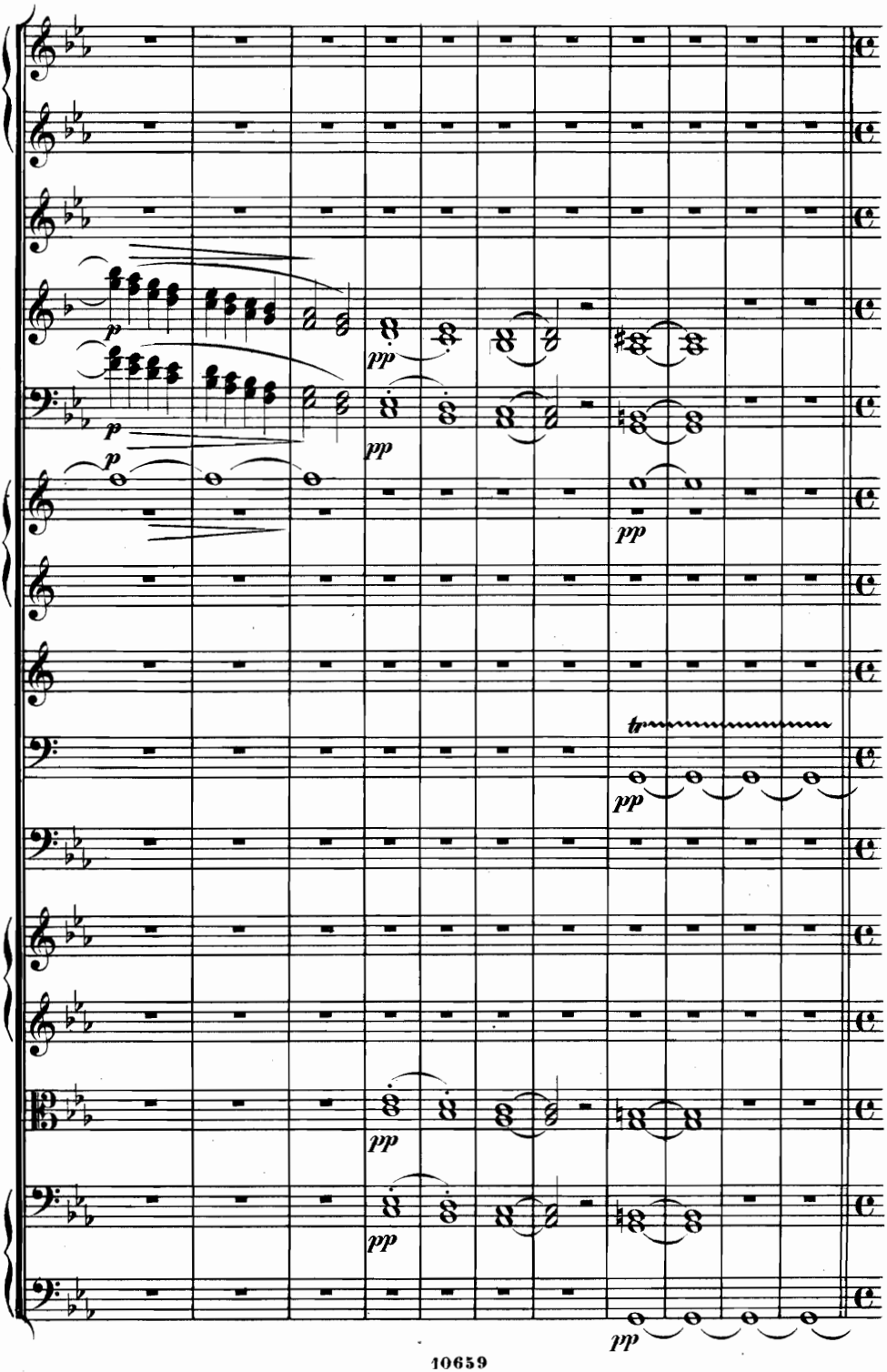
p
p
p
pp
pp
pp
tr
pp
pp
pp
pp

Tempo I di Allegro.

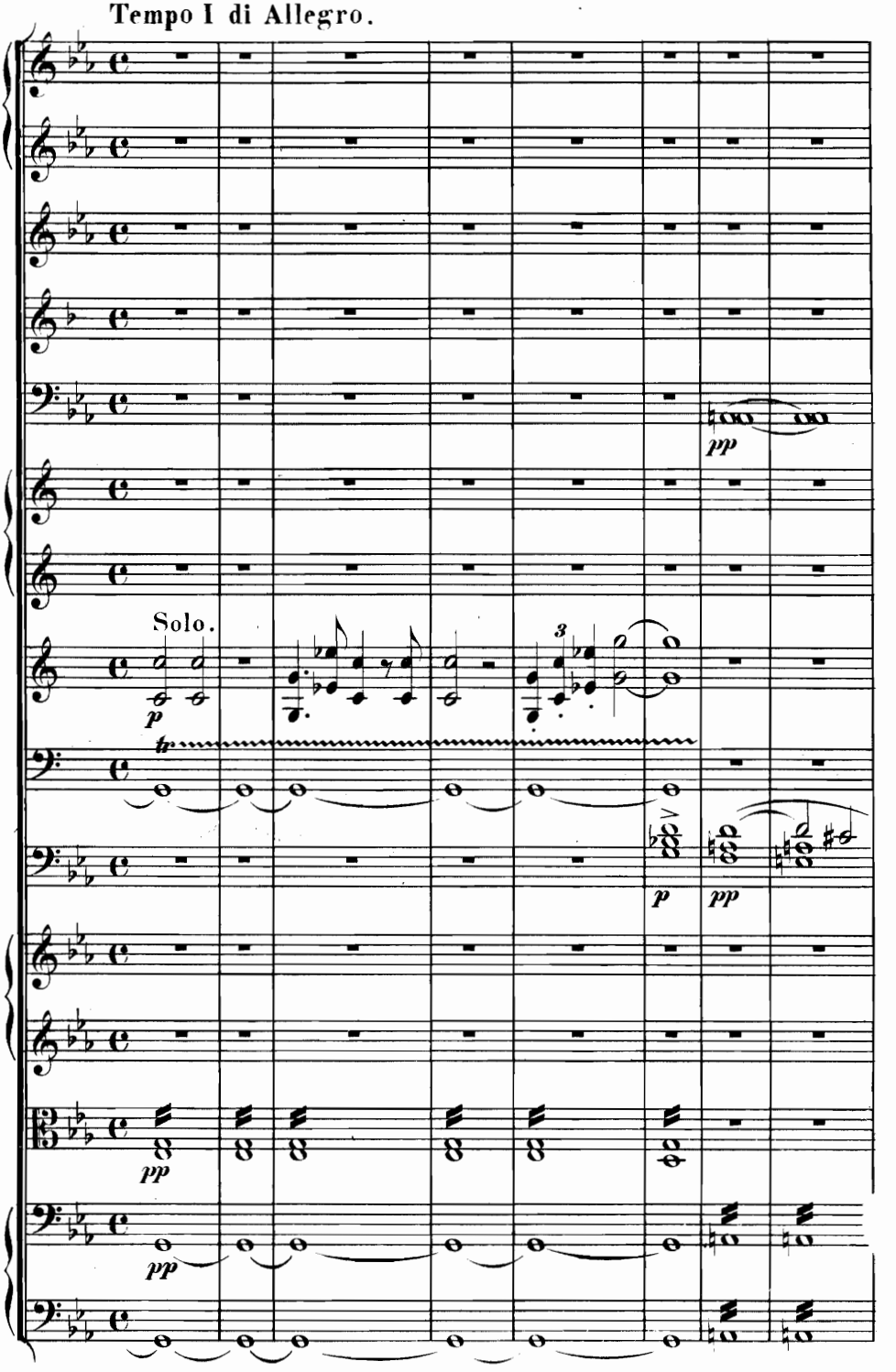

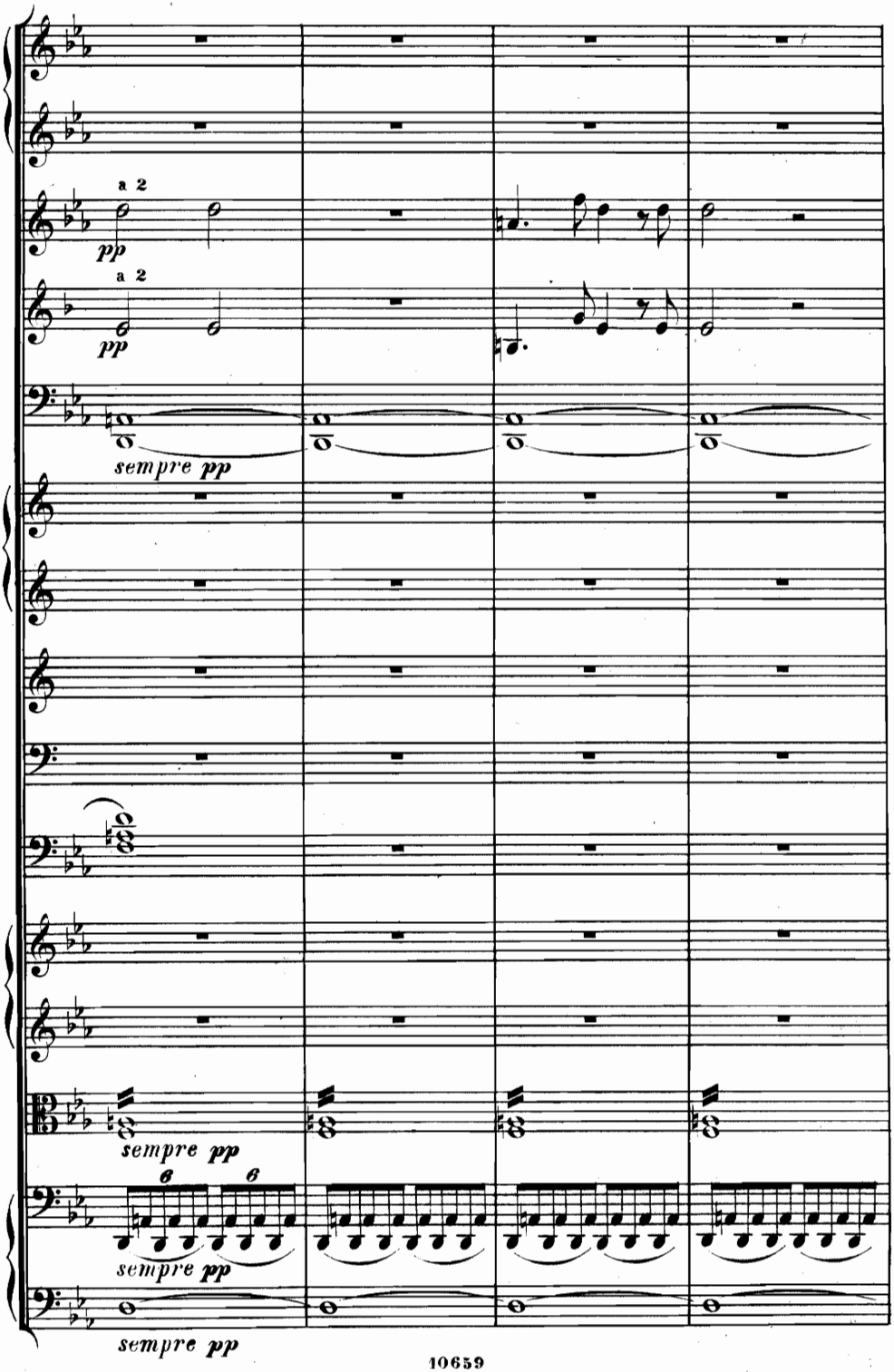
a 2
pp
a 2
pp
sempre pp
sempre pp
sempre pp
sempre pp

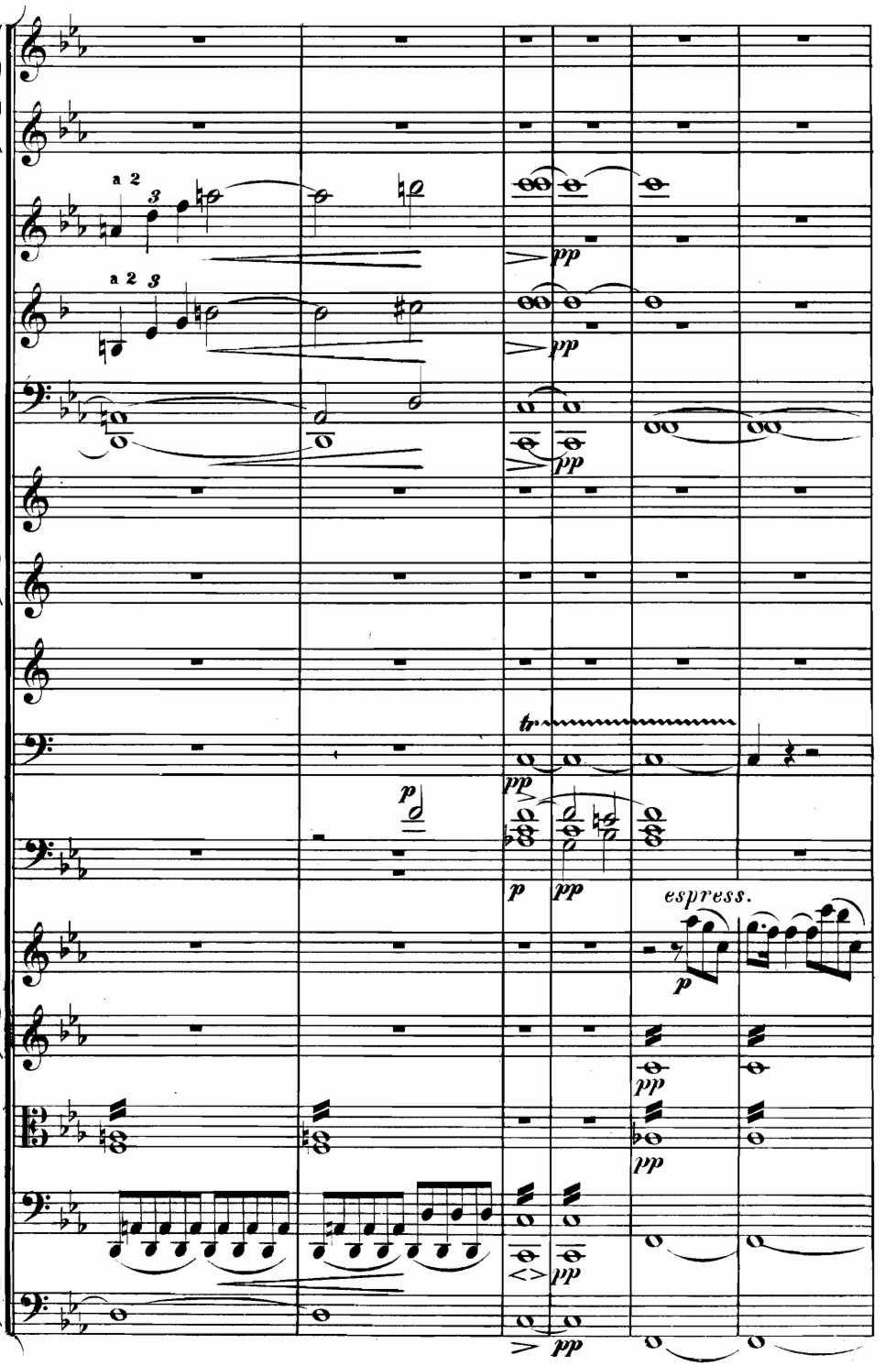
a 2
3
pp
a 2
3
pp
pp
tr
pp
p
p
pp
espress.
p
pp
pp
pp
pp

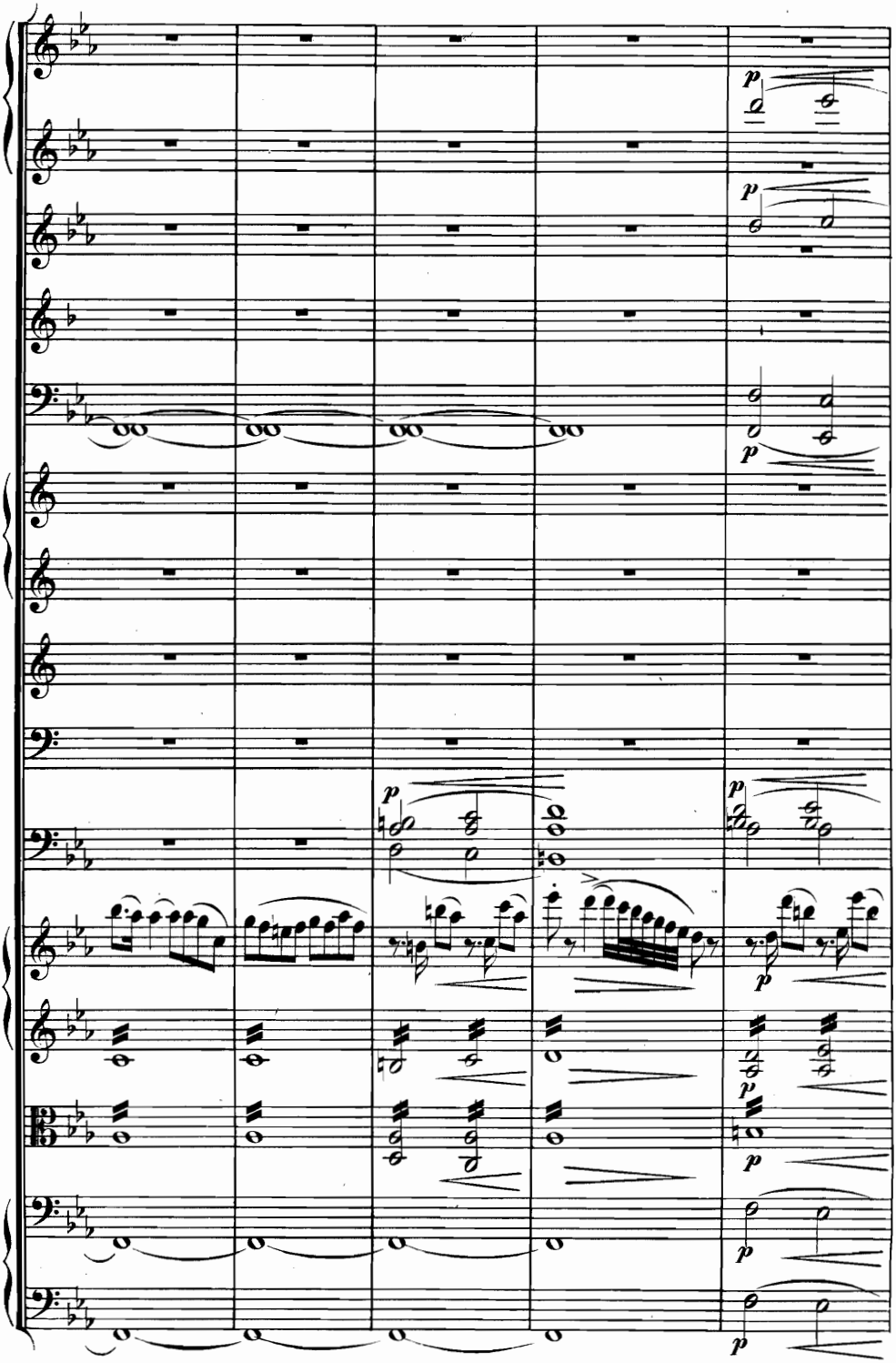

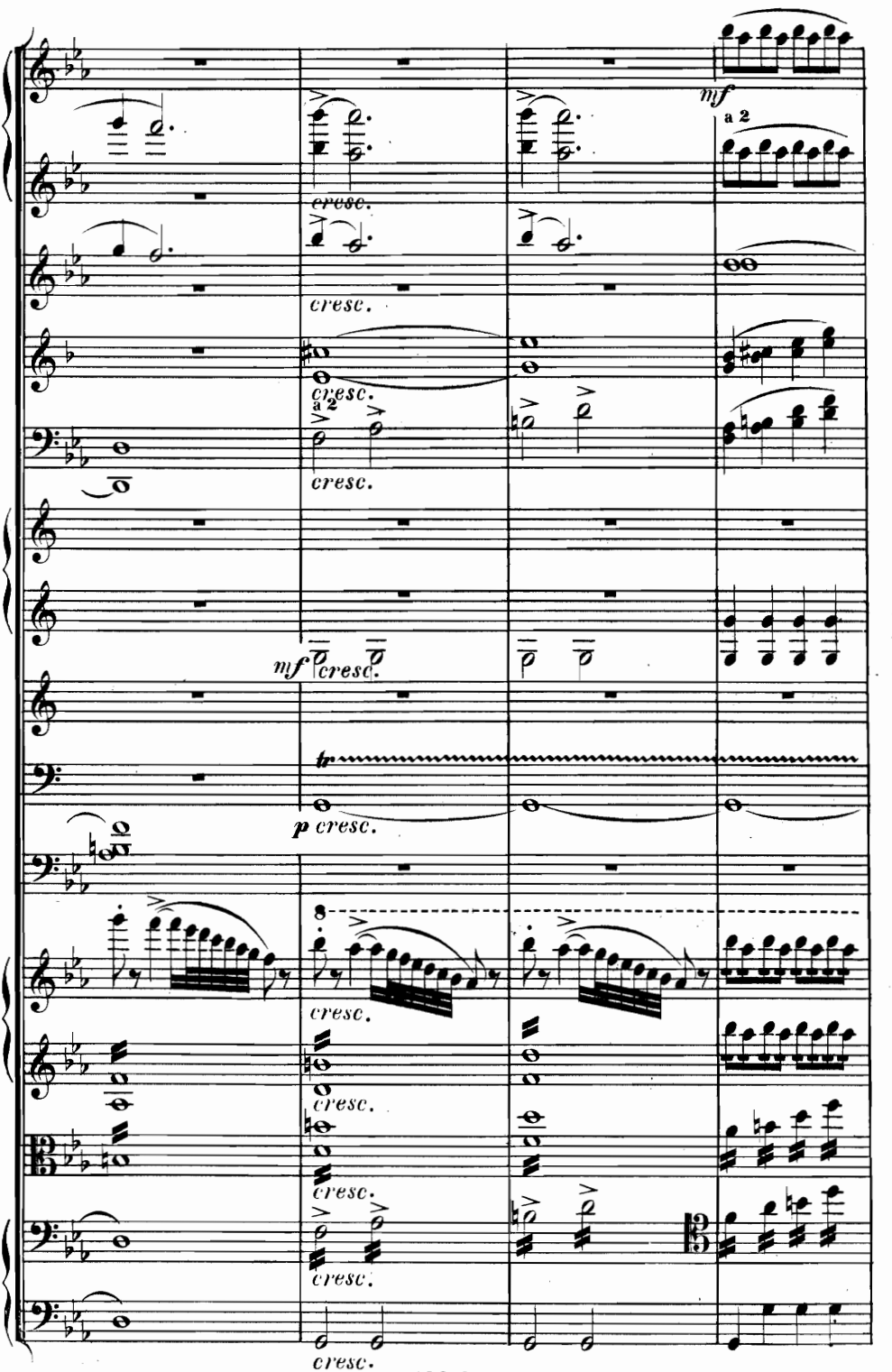
mf
a 2
cresc.
cresc.
cresc.
a 2
cresc.
mf cresc.
tr
p cresc.
8
cresc.
cresc.
cresc.
cresc.

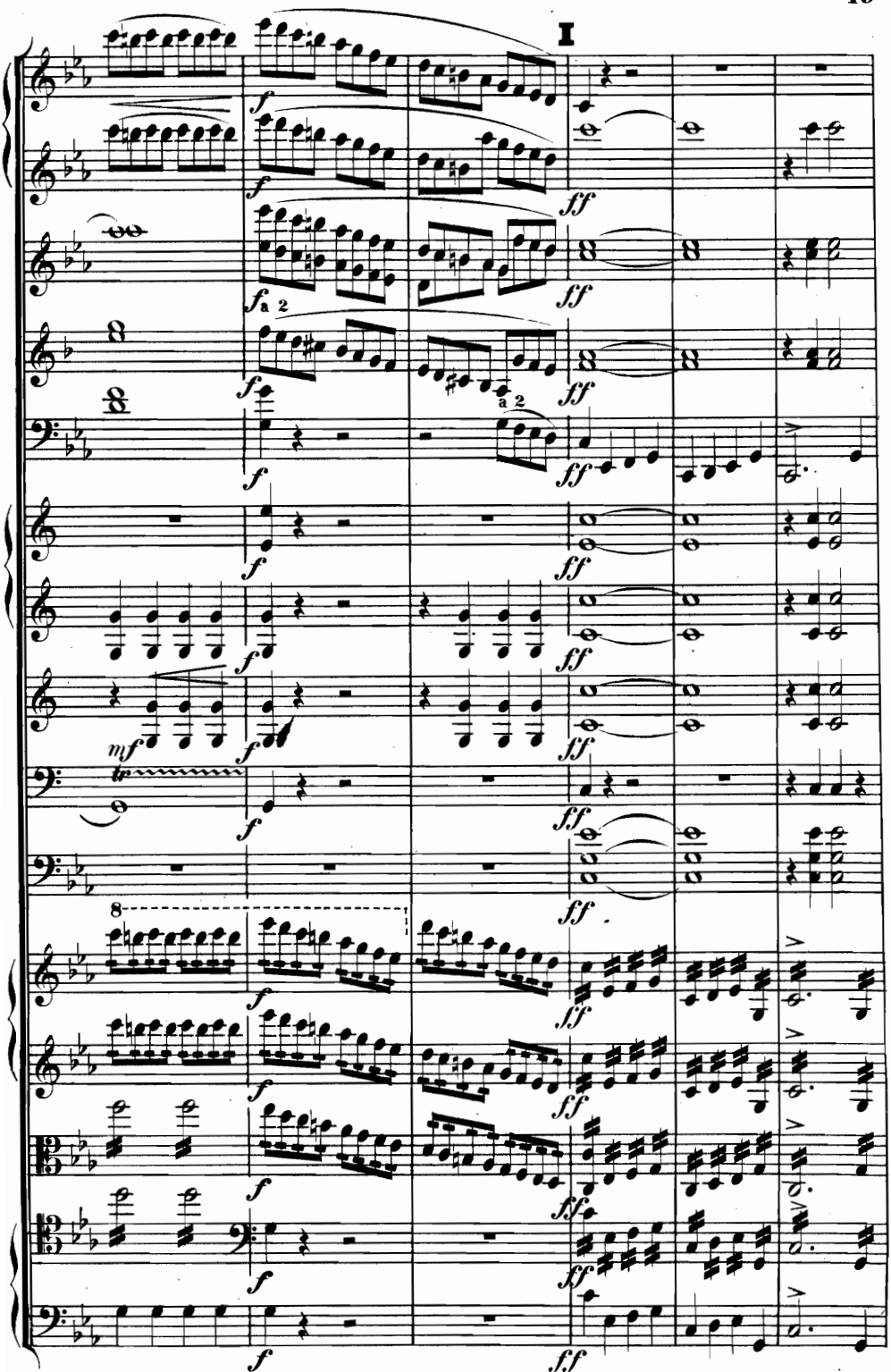
I
a 2
a 2
8

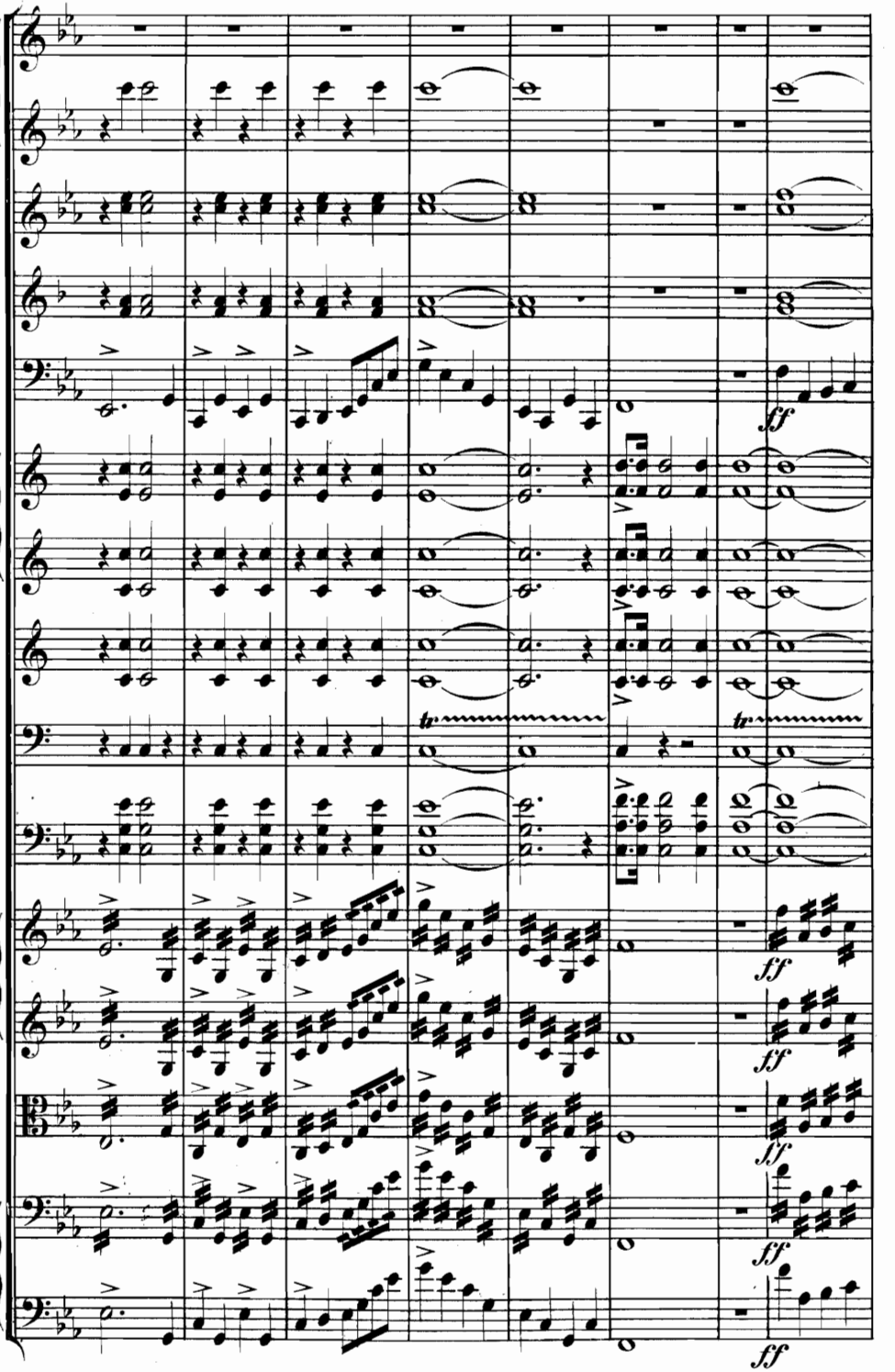
ff
tr
ff
ff
ff
ff

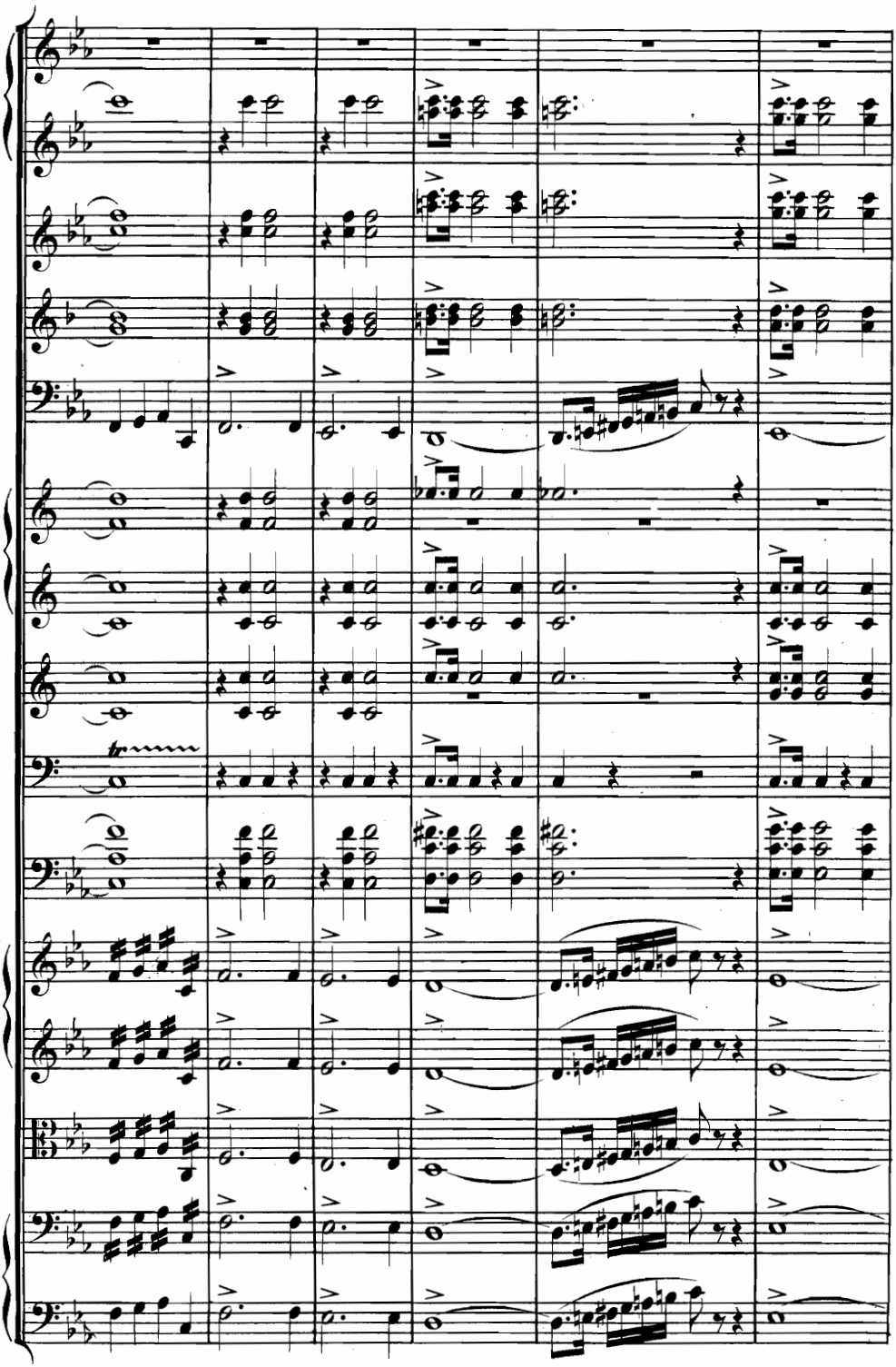

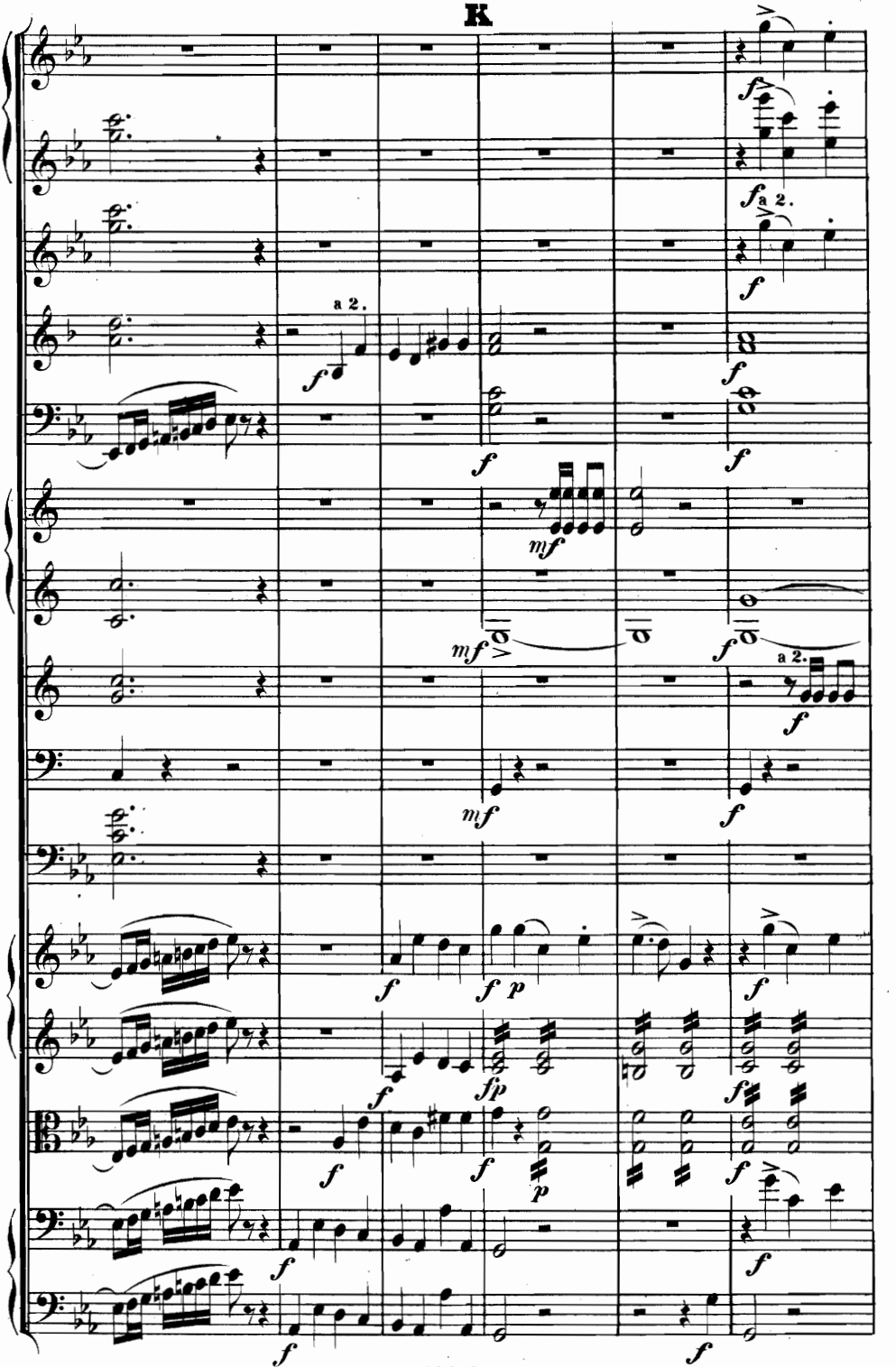
K
a 2.
a 2.
a 2.

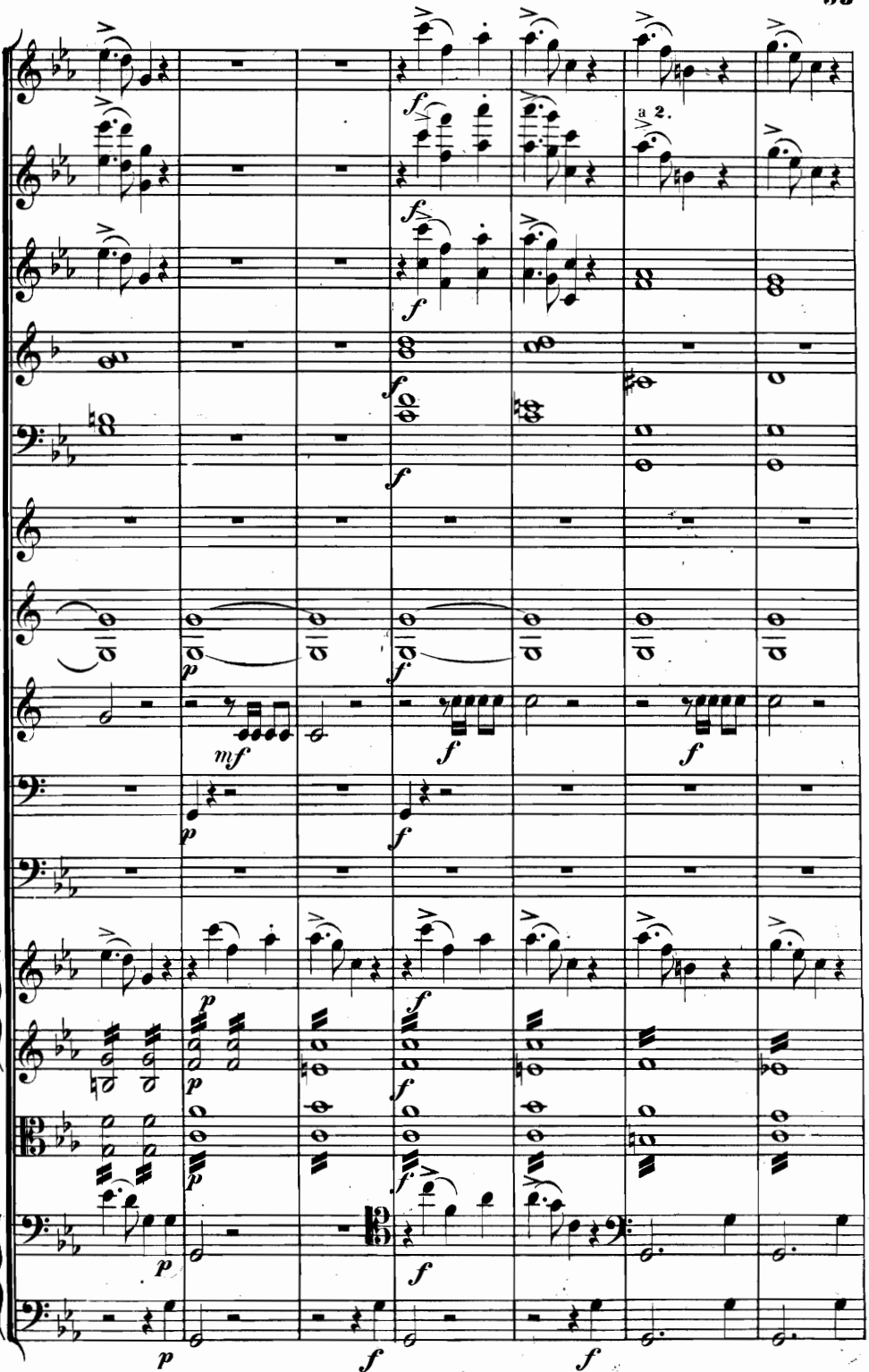
a 2.

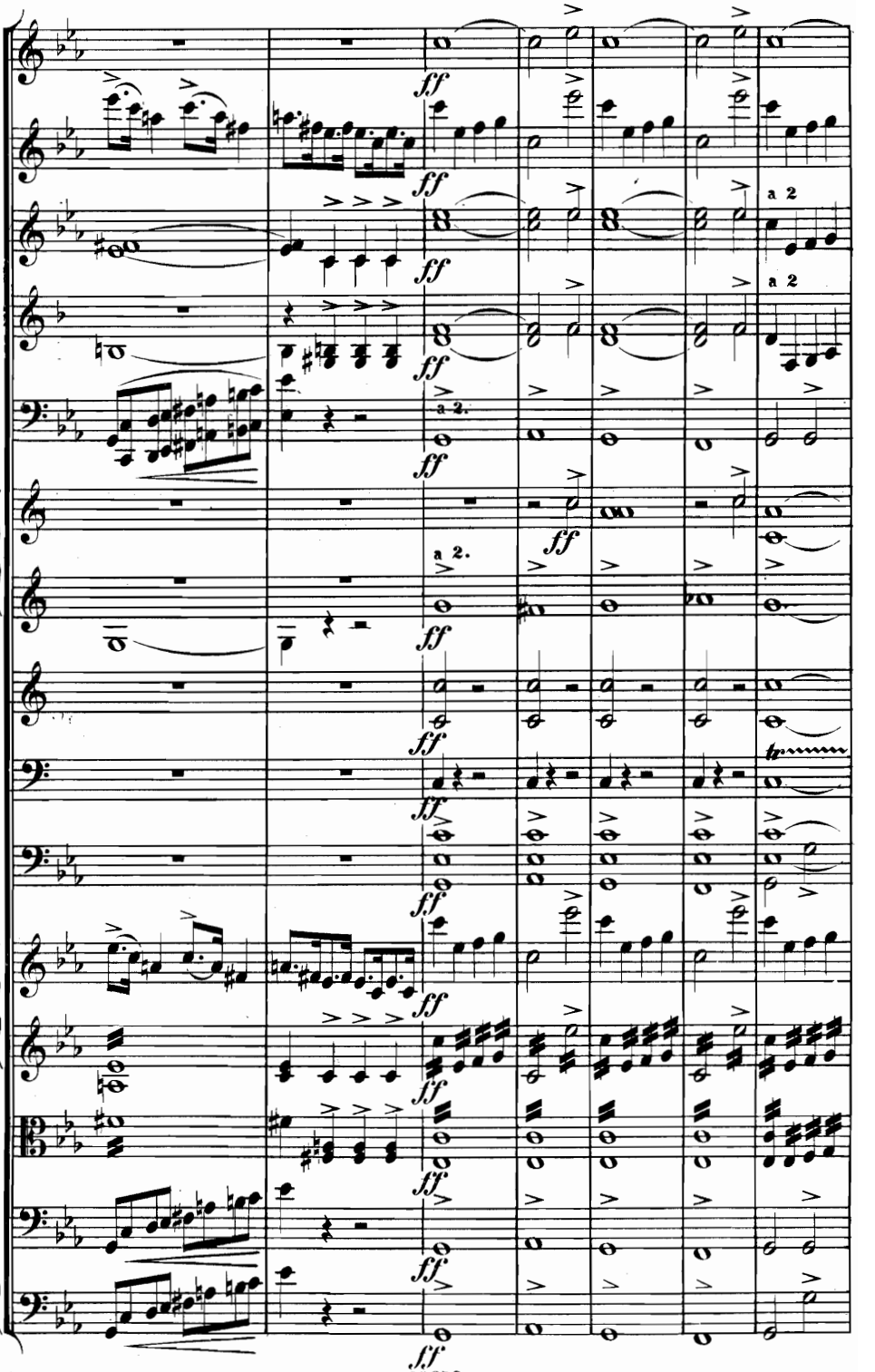
ff
a 2.
a 2
tr

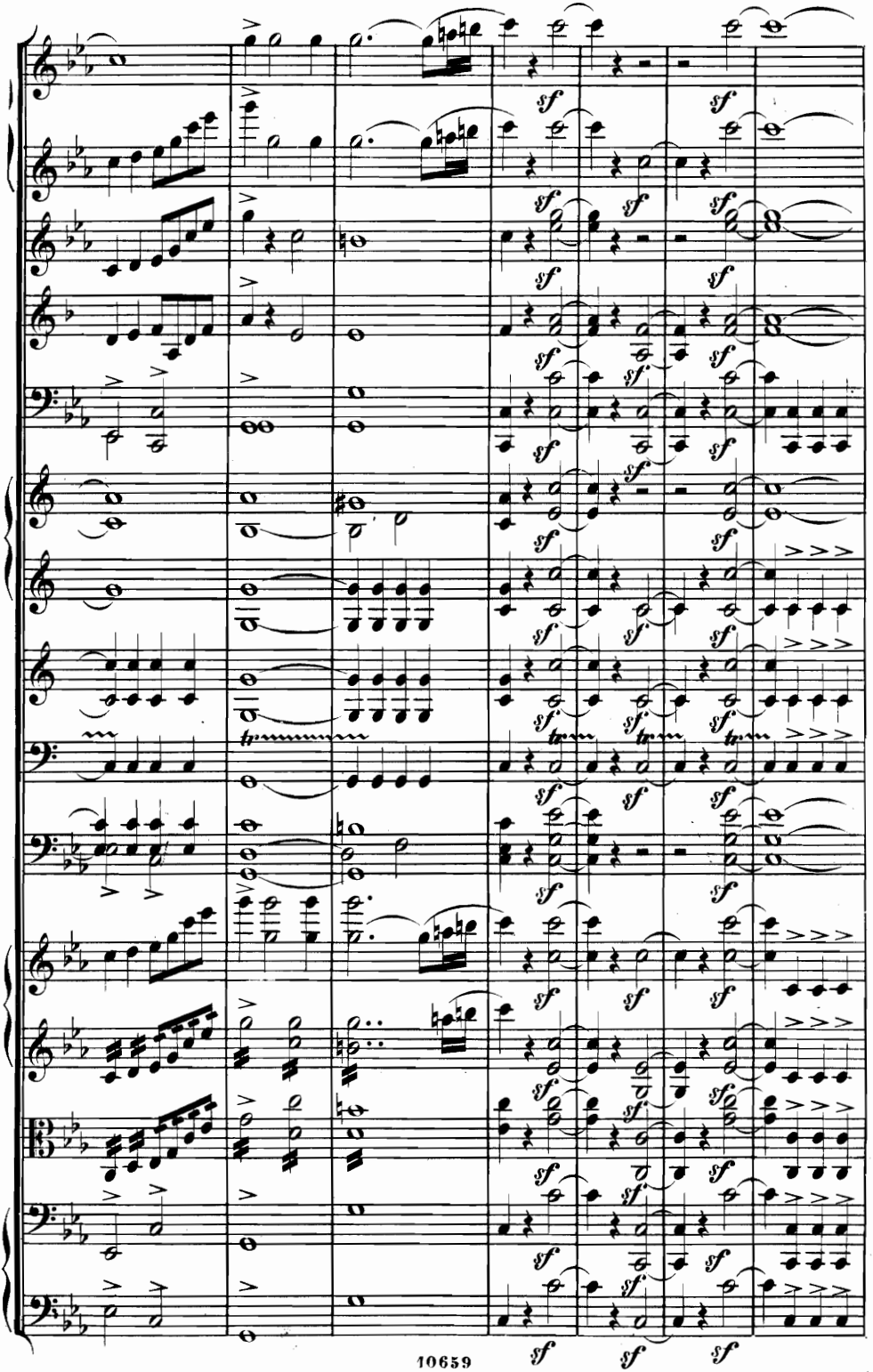

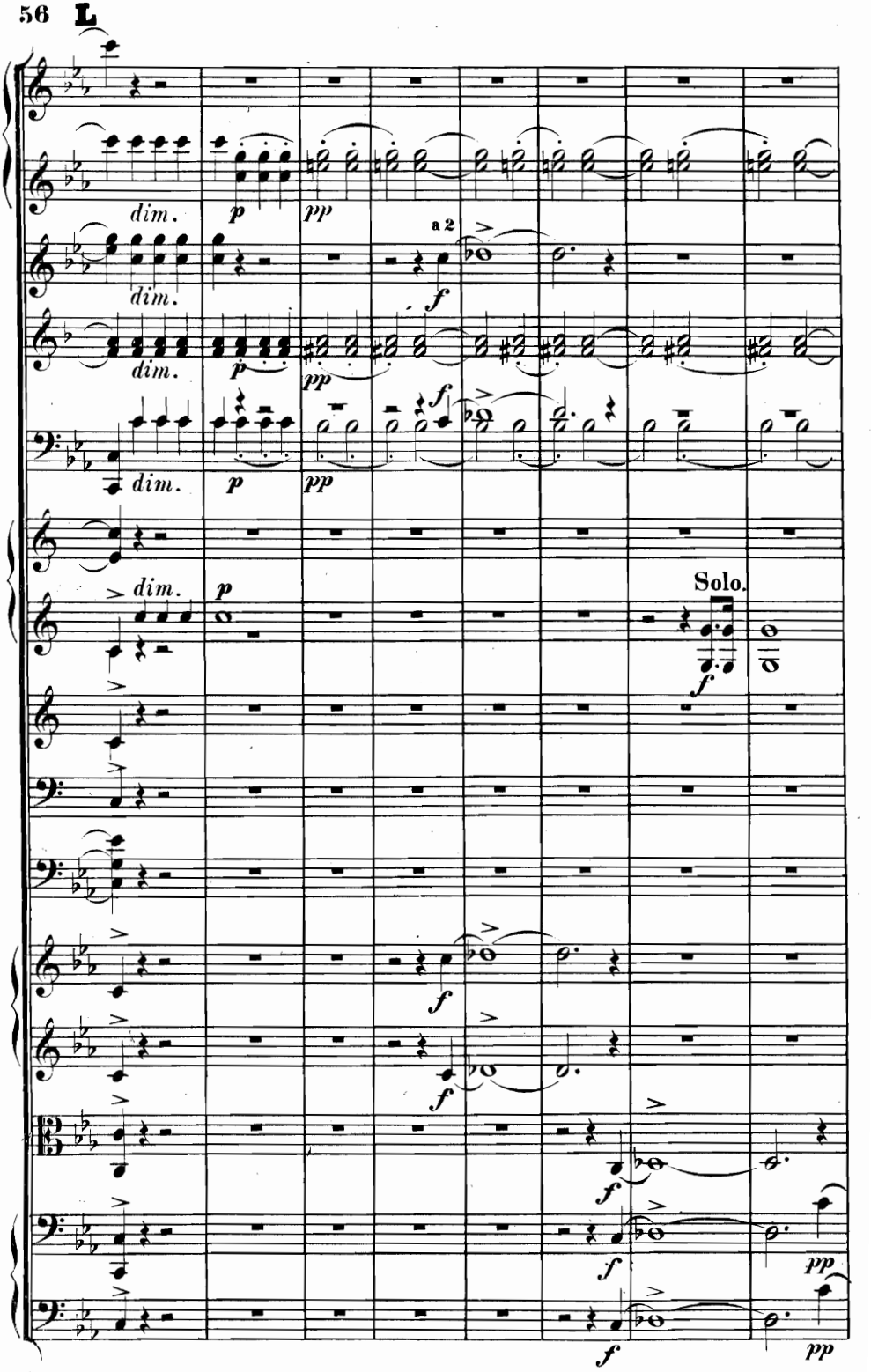
L
dim.
p
pp
a 2
f
Solo.
pp

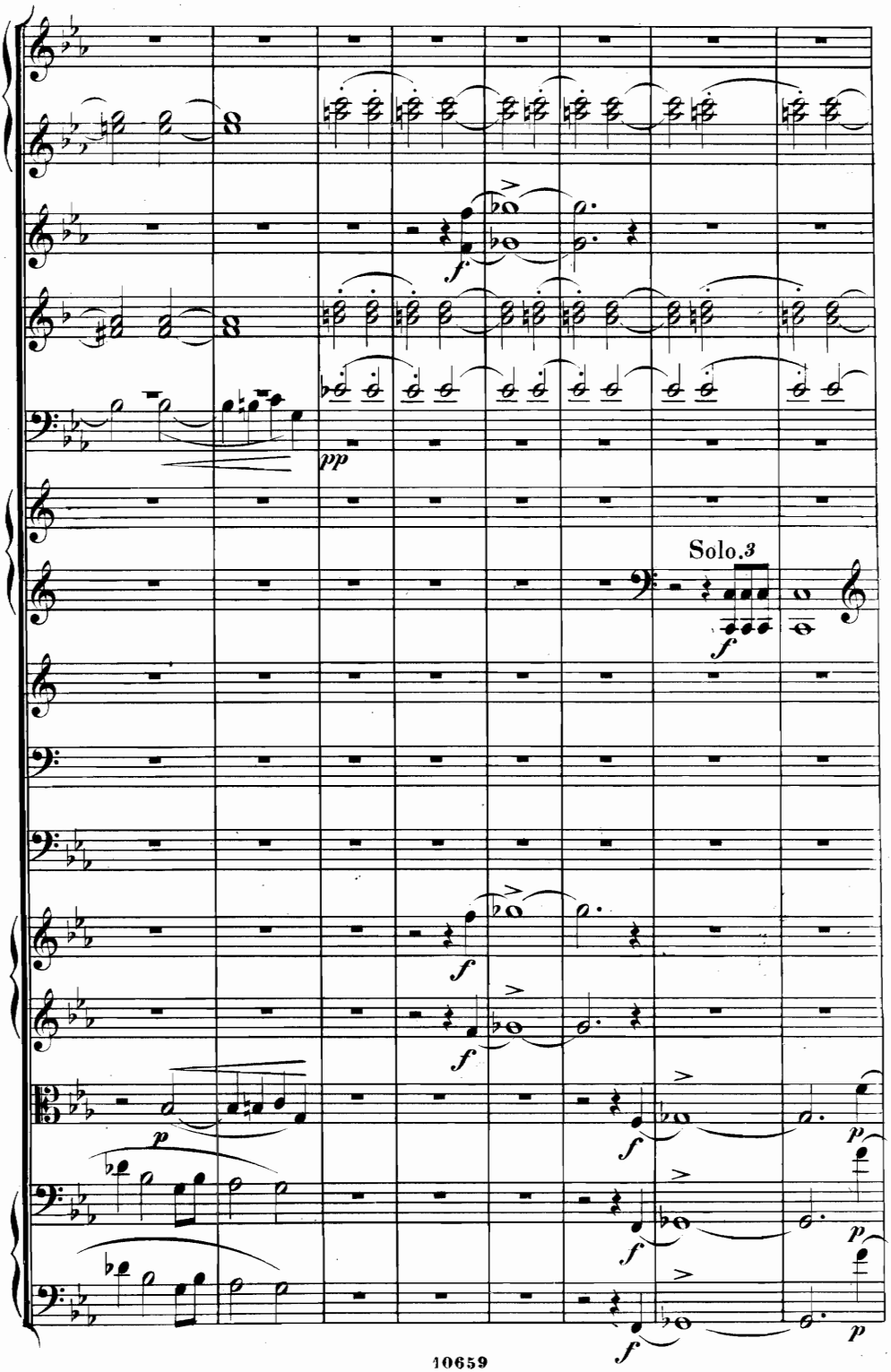
Solo.3
pp
f
p

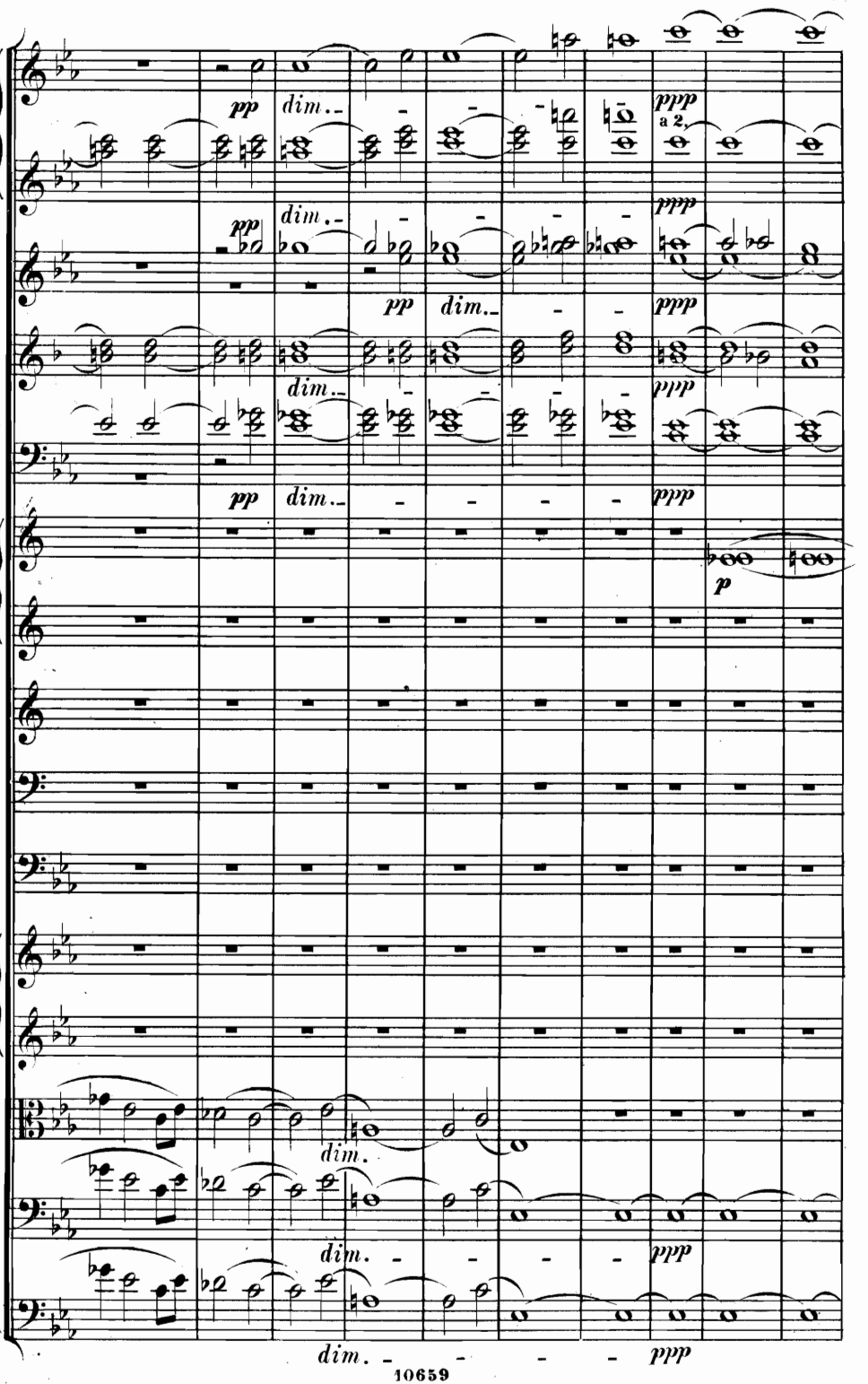
pp
dim.
ppp
a 2,
p
dim.

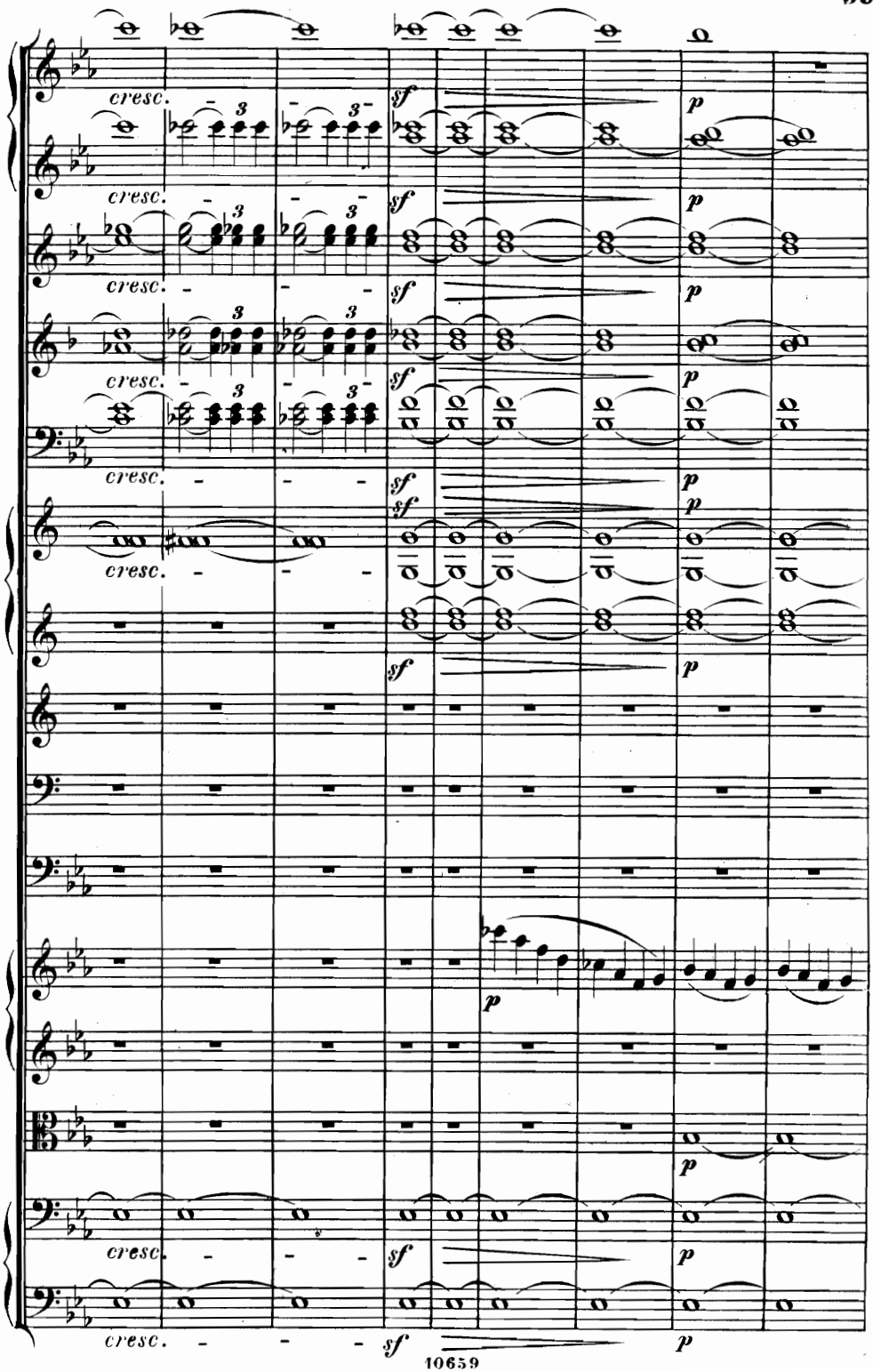
cresc.
sf
p
3

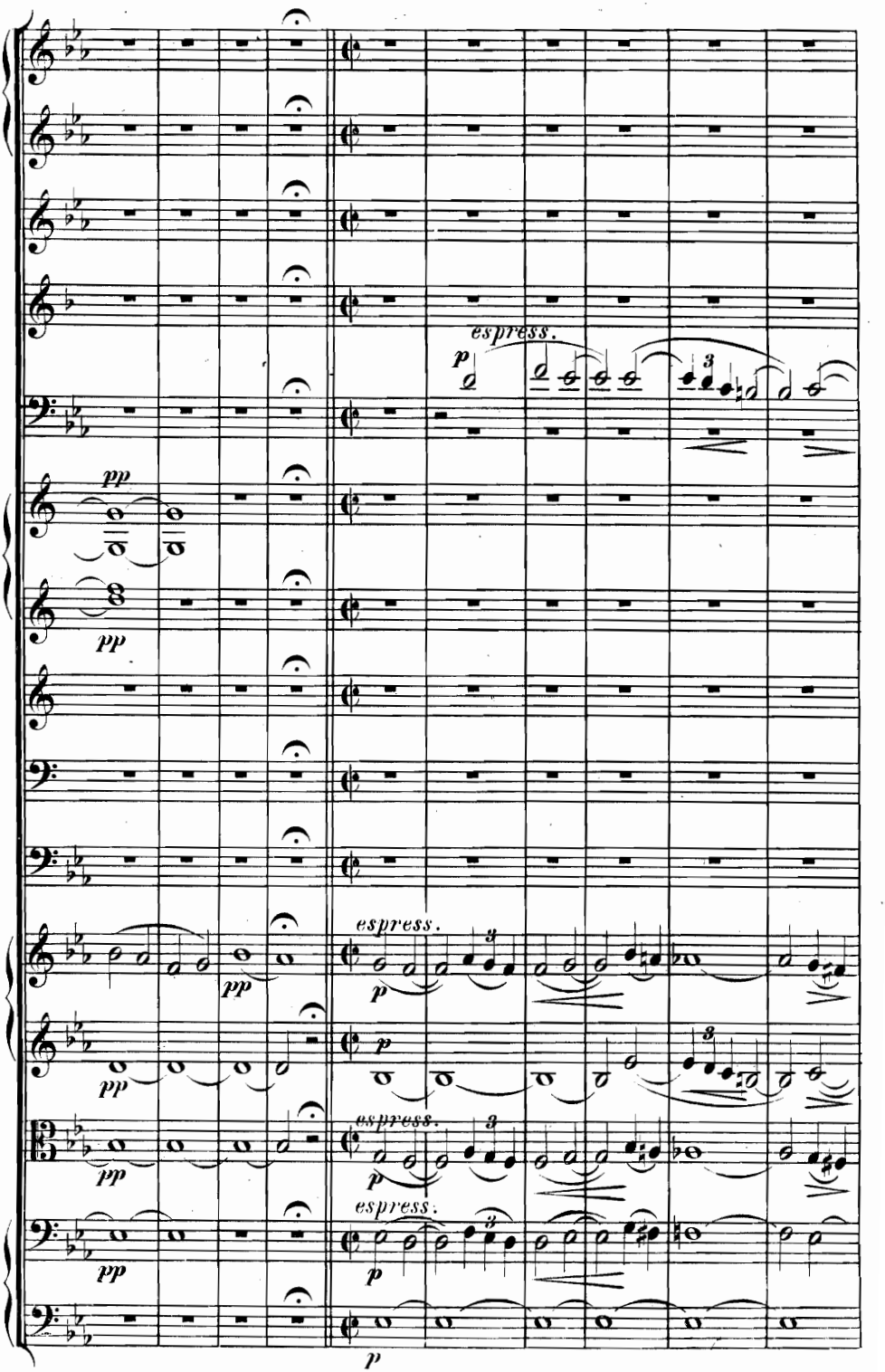
espress.
p
pp
espress.
p
pp
espress.
p
espress.
p
p

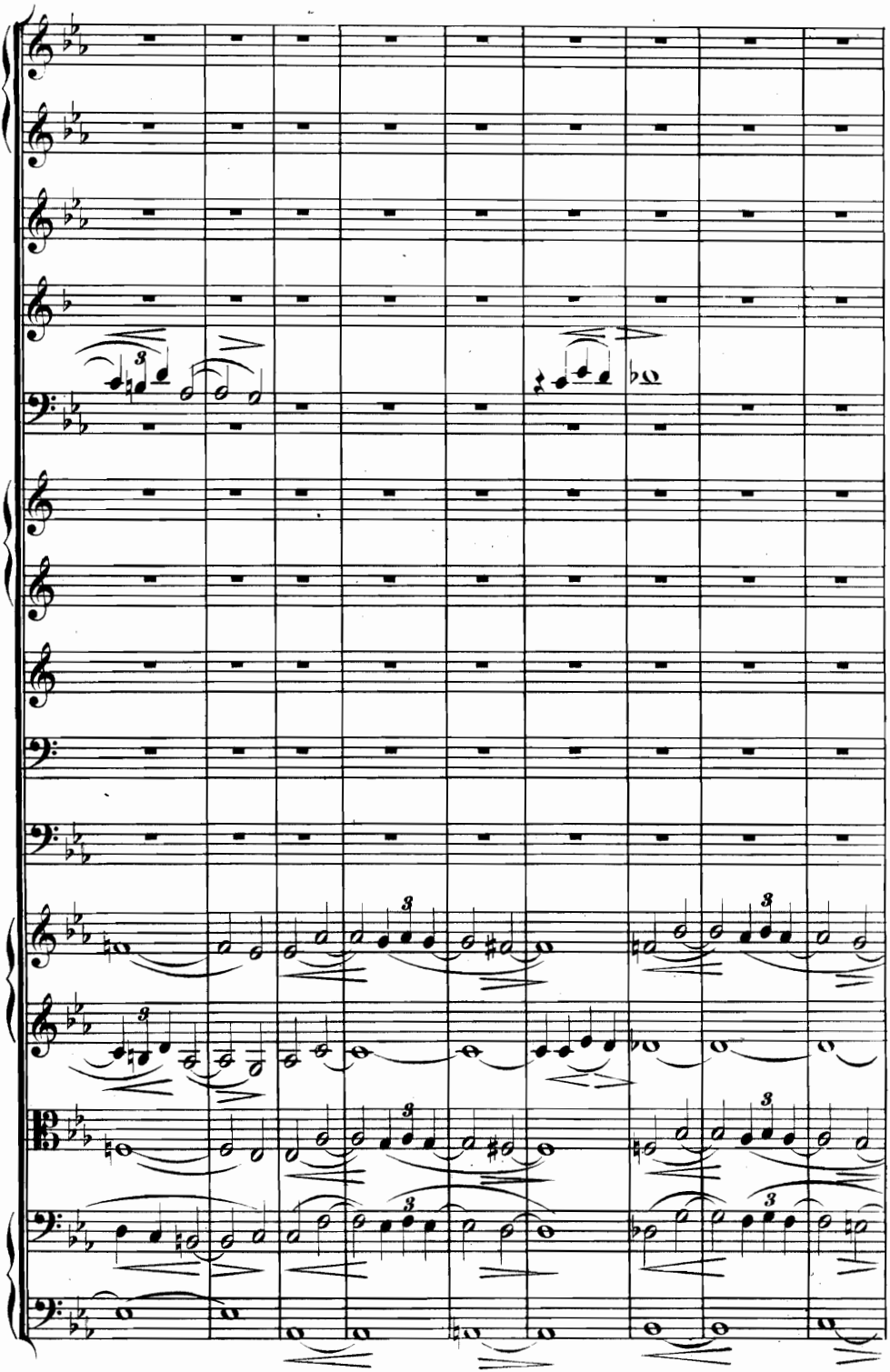

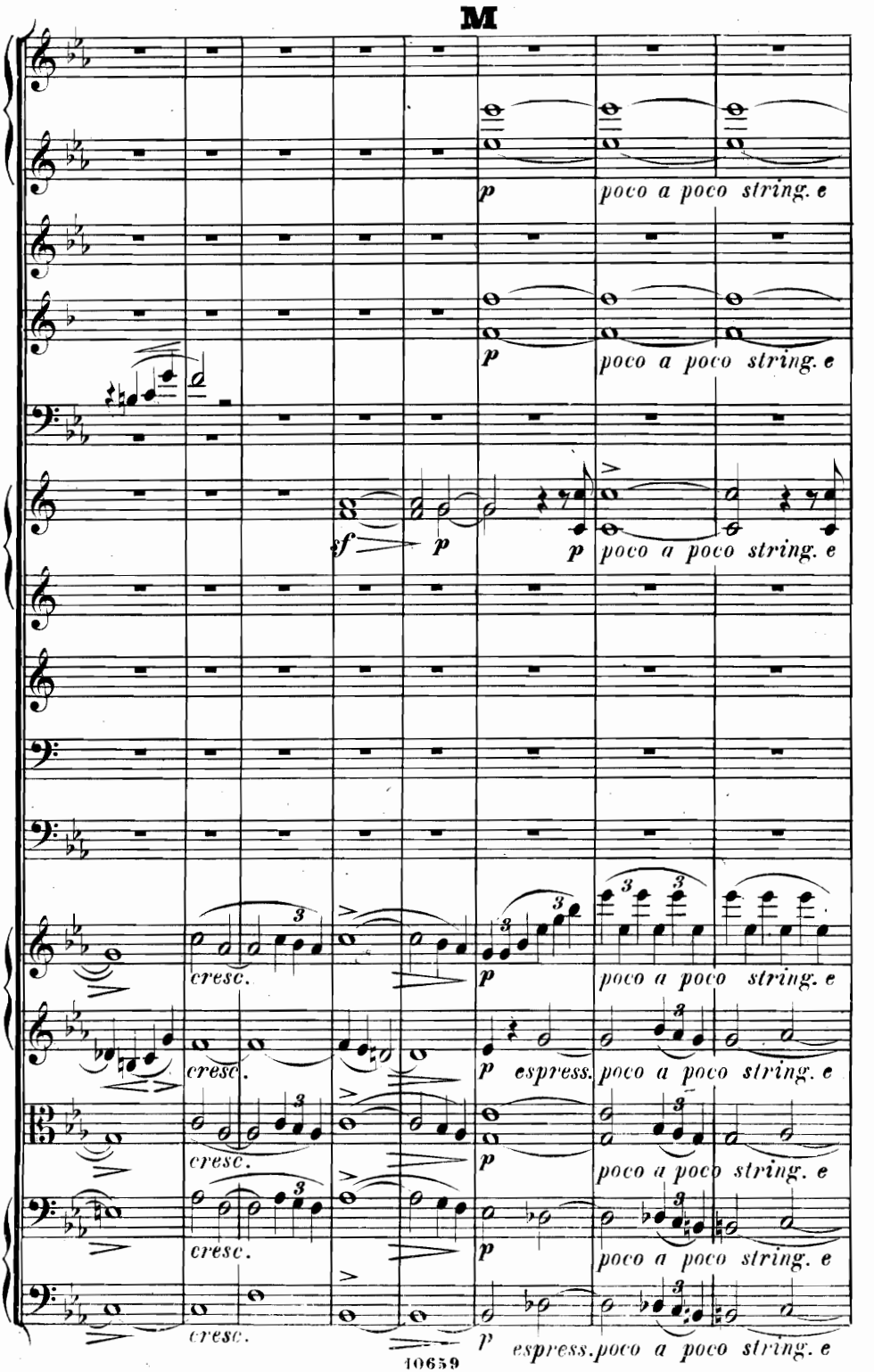
M
p
poco a poco string. e
p
poco a poco string. e
sf
p
p
poco a poco string. e
cresc.
p
poco a poco string. e
cresc.
p espress.
poco a poco string. e
cresc.
p
poco a poco string. e
cresc.
p
poco a poco string. e
cresc.
p espress.
poco a poco string. e

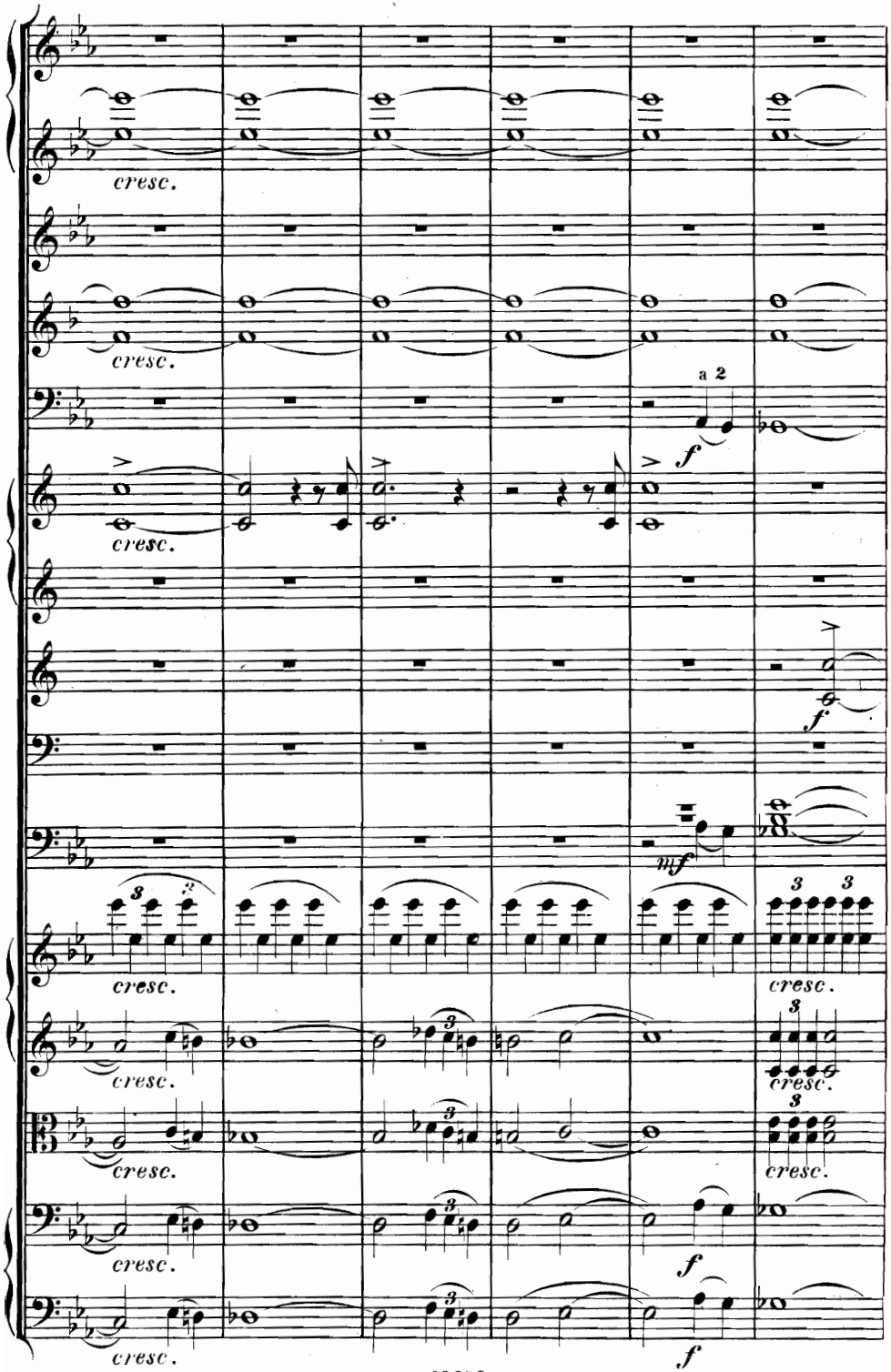
cresc.
cresc.
cresc.
a 2
f
f
mf
cresc.
cresc.
cresc.
cresc.
cresc.
cresc.
f
f

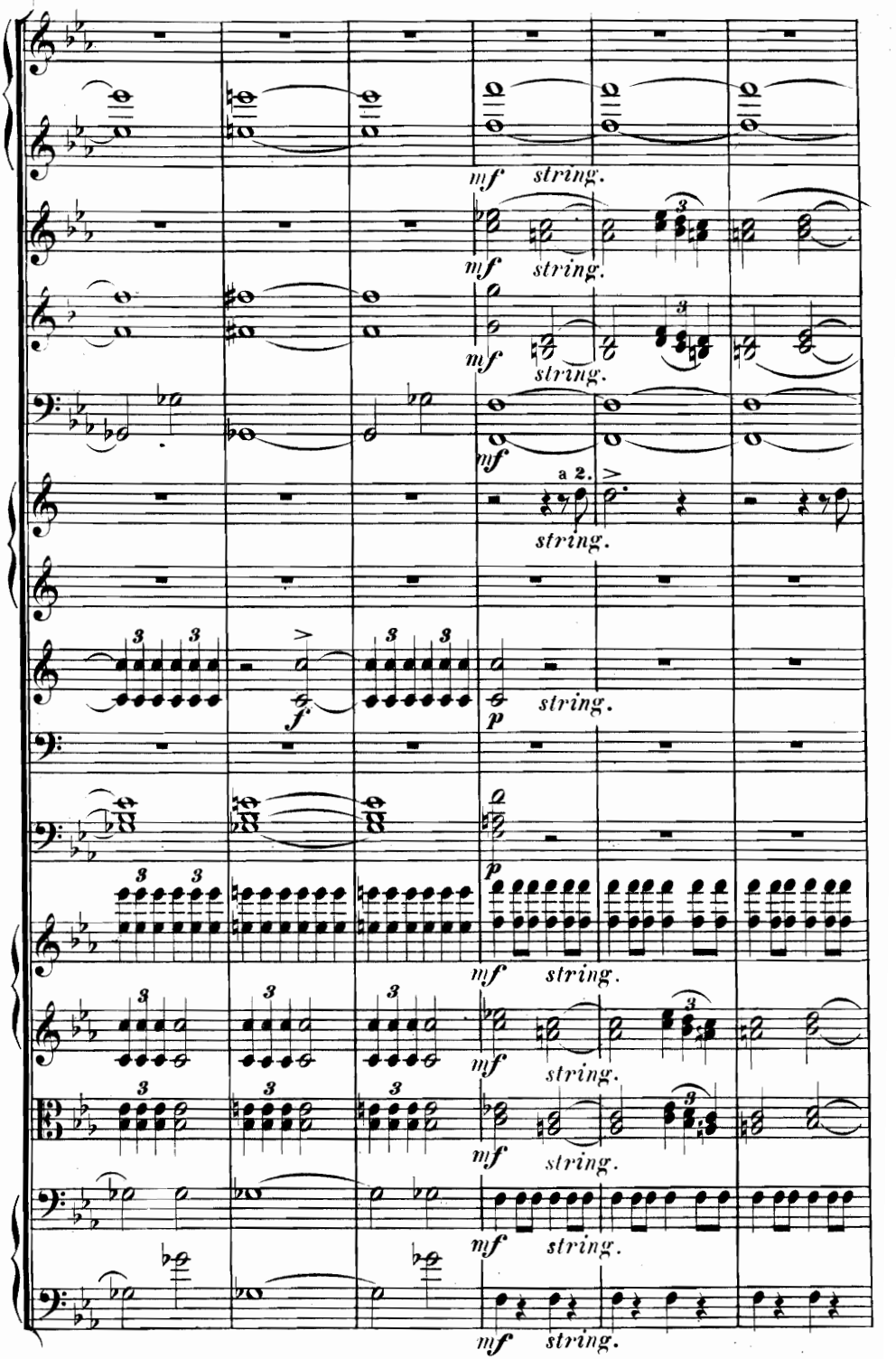
mf string.
mf string.
mf string.
mf
a 2.
string.
f
p string.
p
mf string.
mf string.
mf string.
mf string.
mf string.

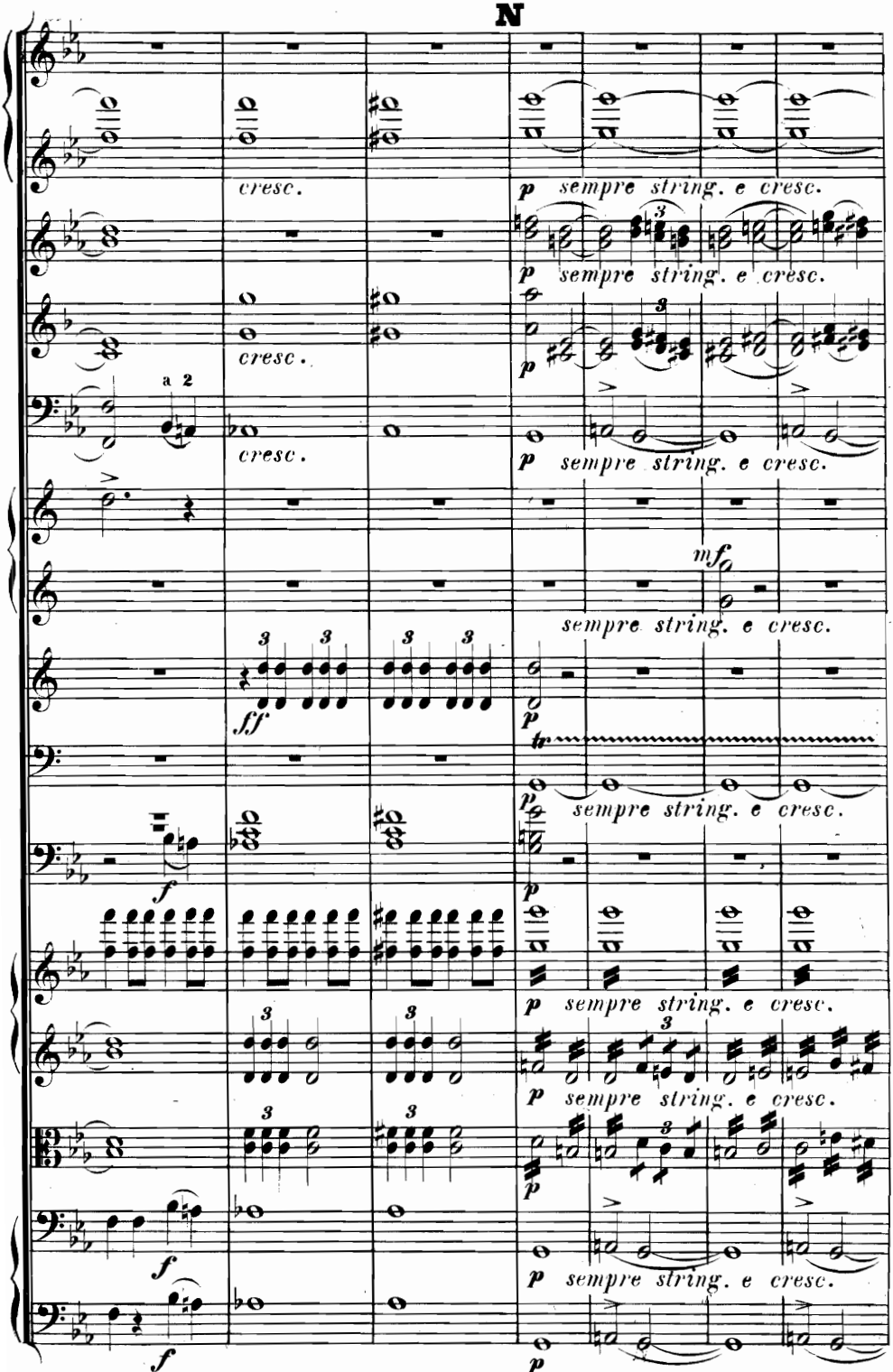
N
a 2
cresc.
p sempre string. e cresc.
mf
sempre string. e cresc.
ff
f
tr
10659

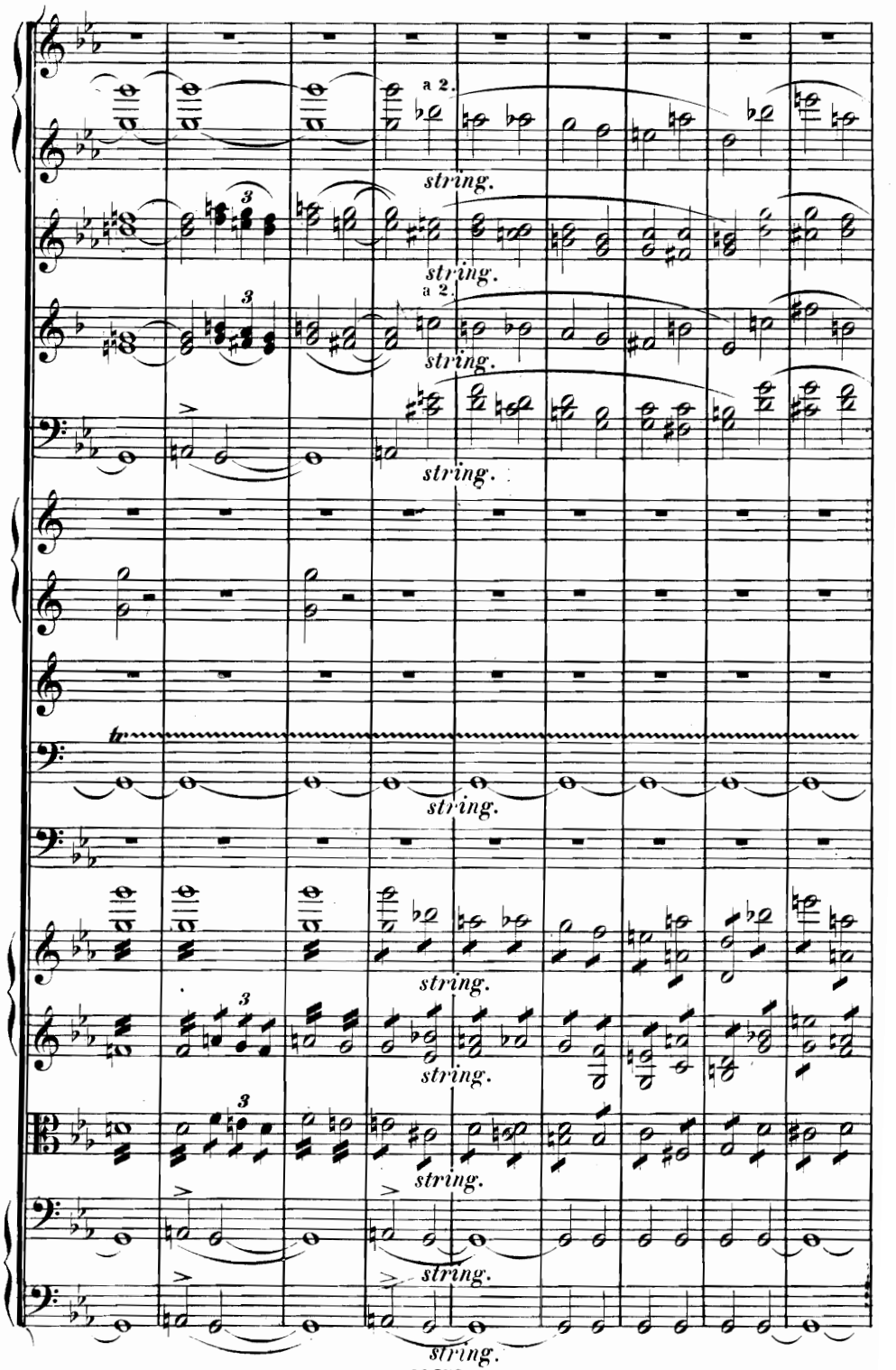
a 2.
string.
string.
a 2.
string.
string.
tr
string.
string.
string.
string.
string.
string.

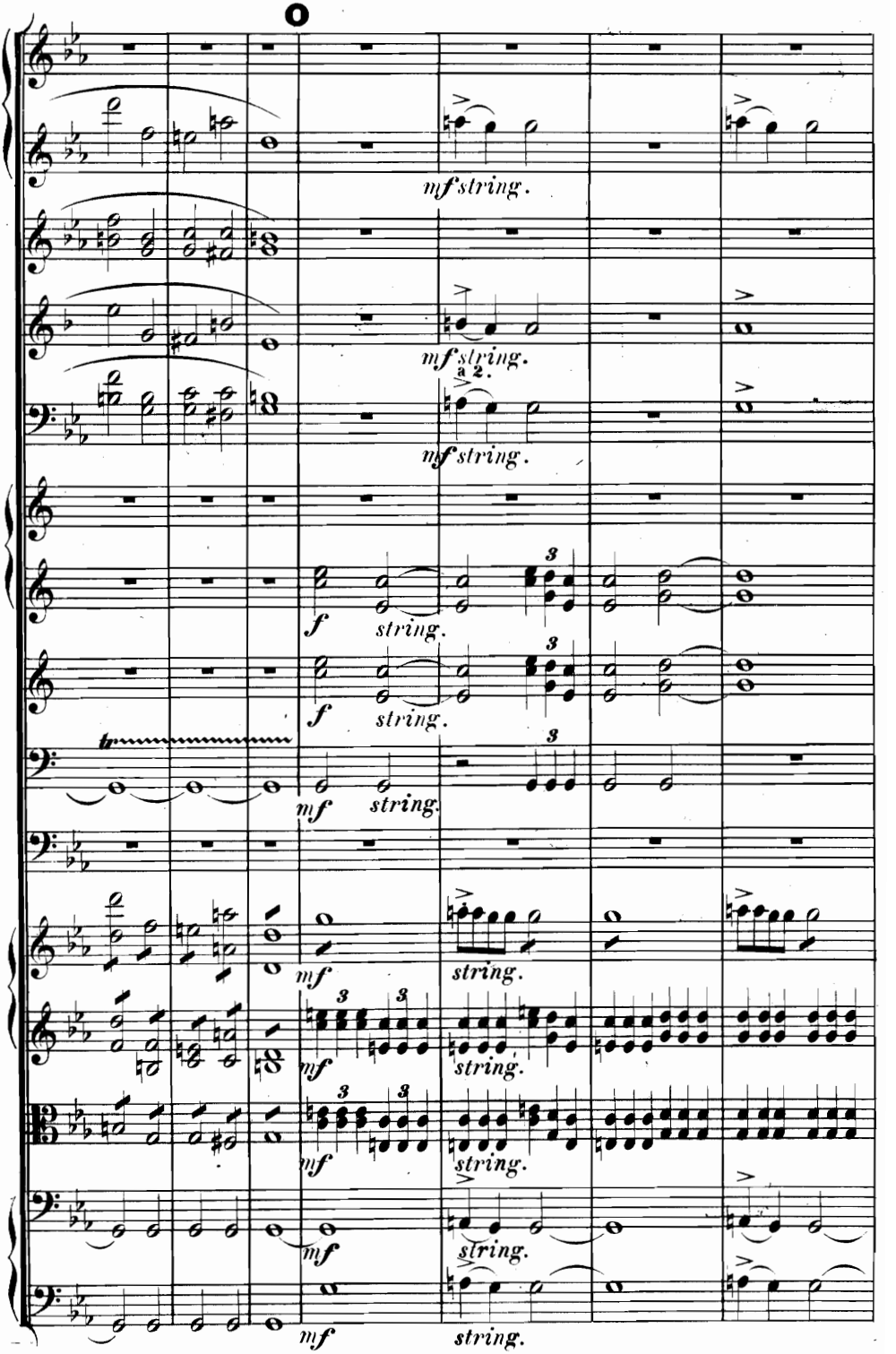
mf string.
mf string.
a 2.
mf string.
f
string.
f
string.
mf
string.
mf
string.
mf
string.
mf
string.
mf
string.
mf
string.

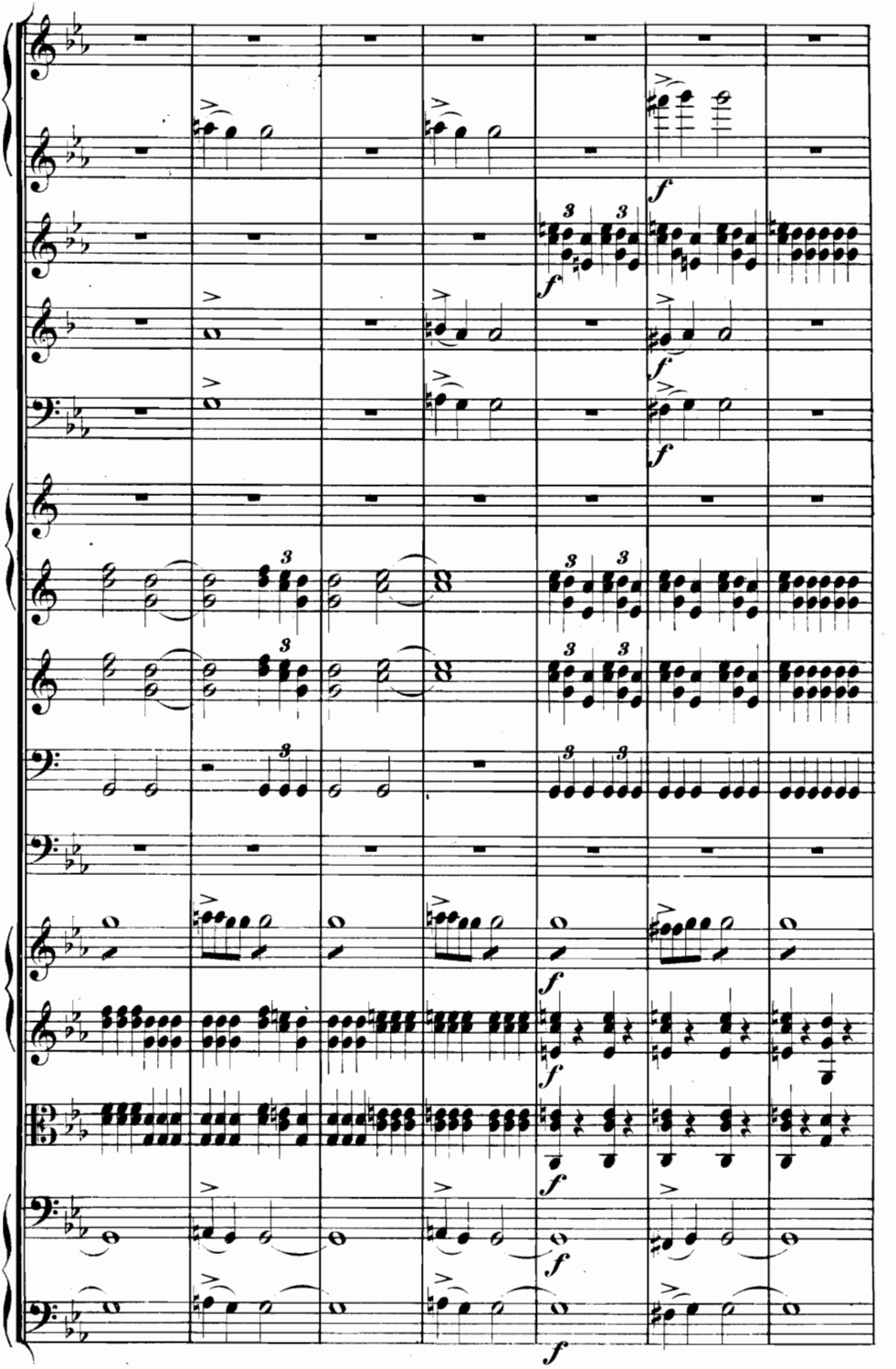

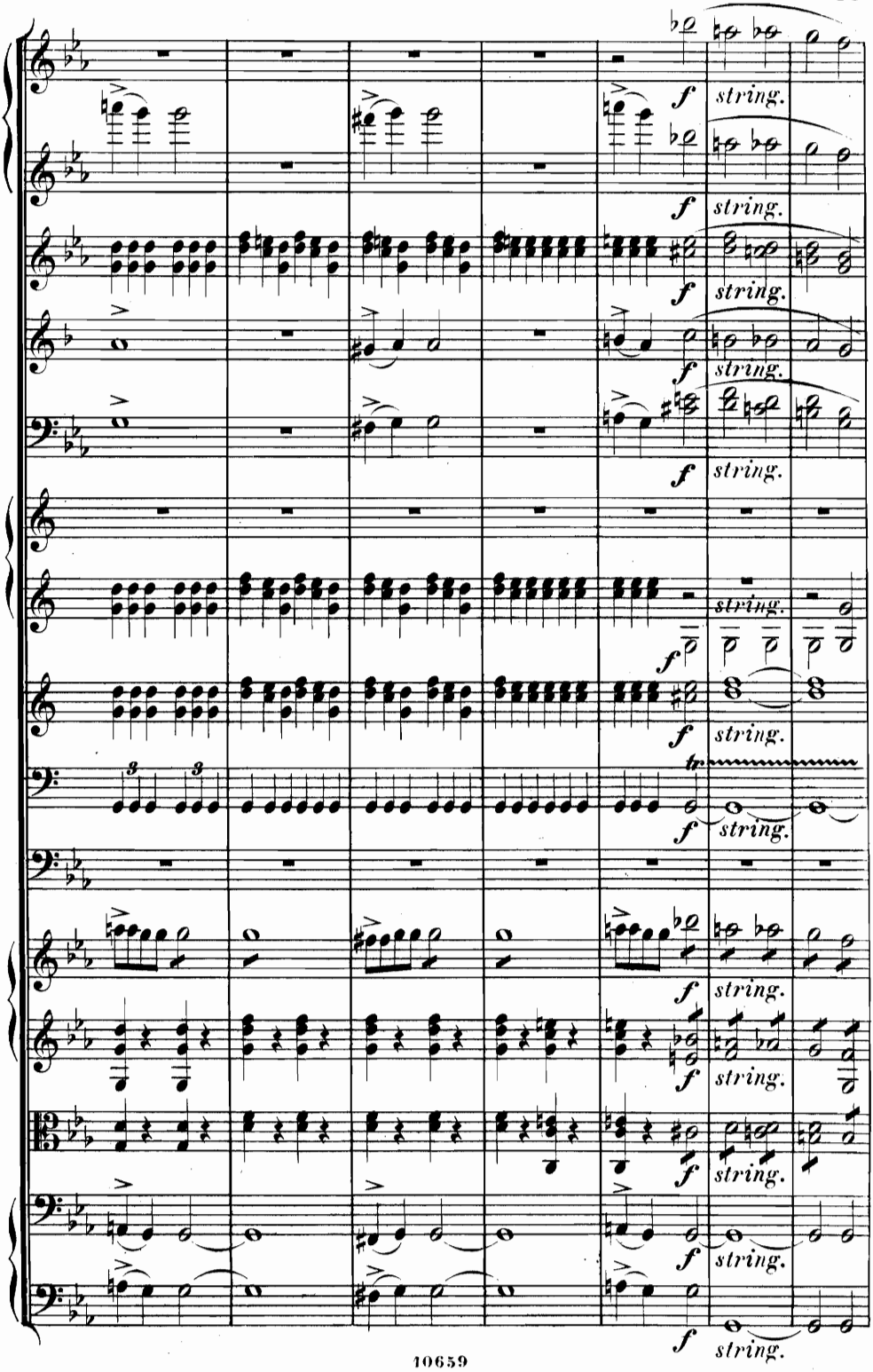
f string.
tr

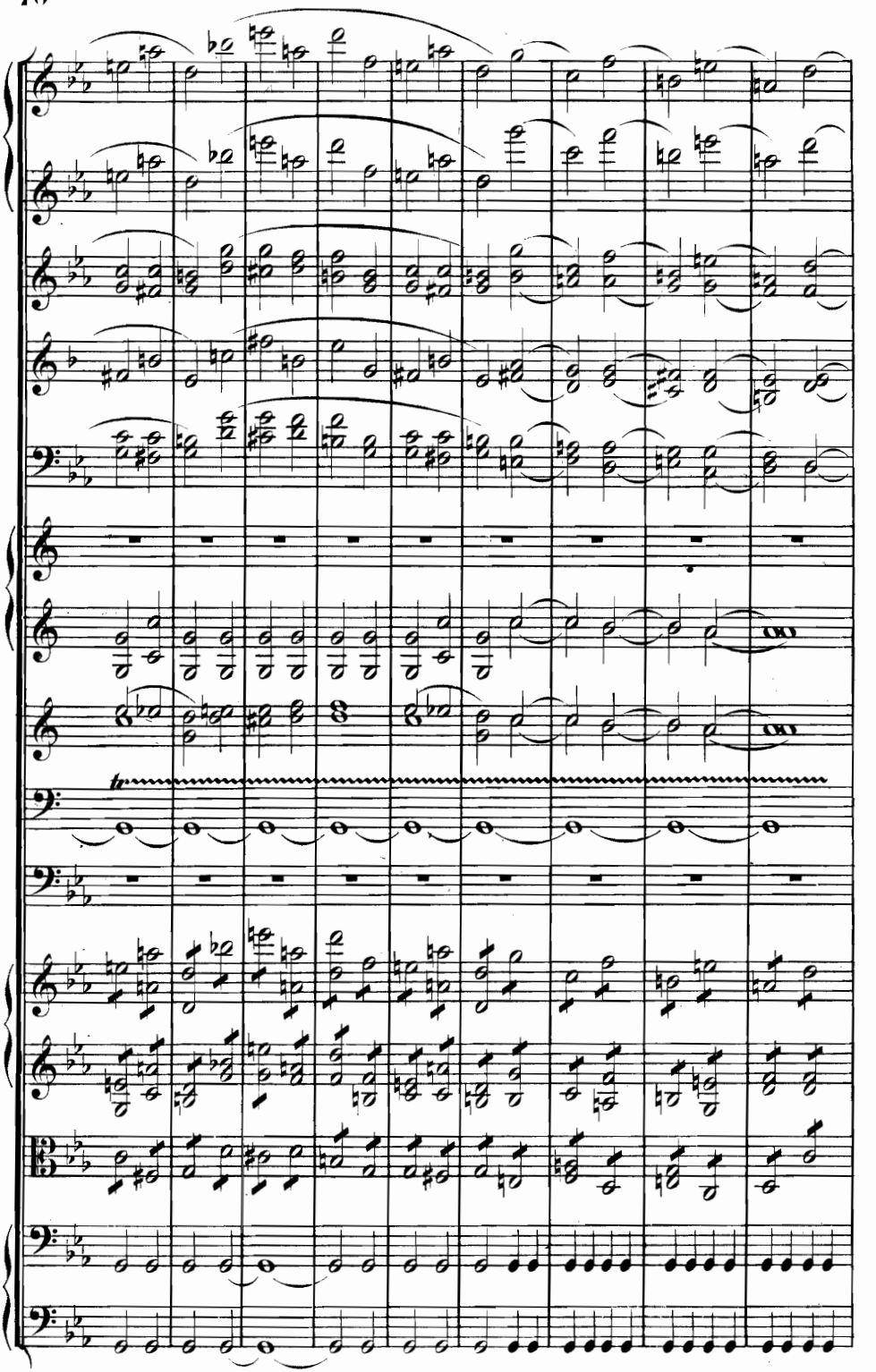

ff

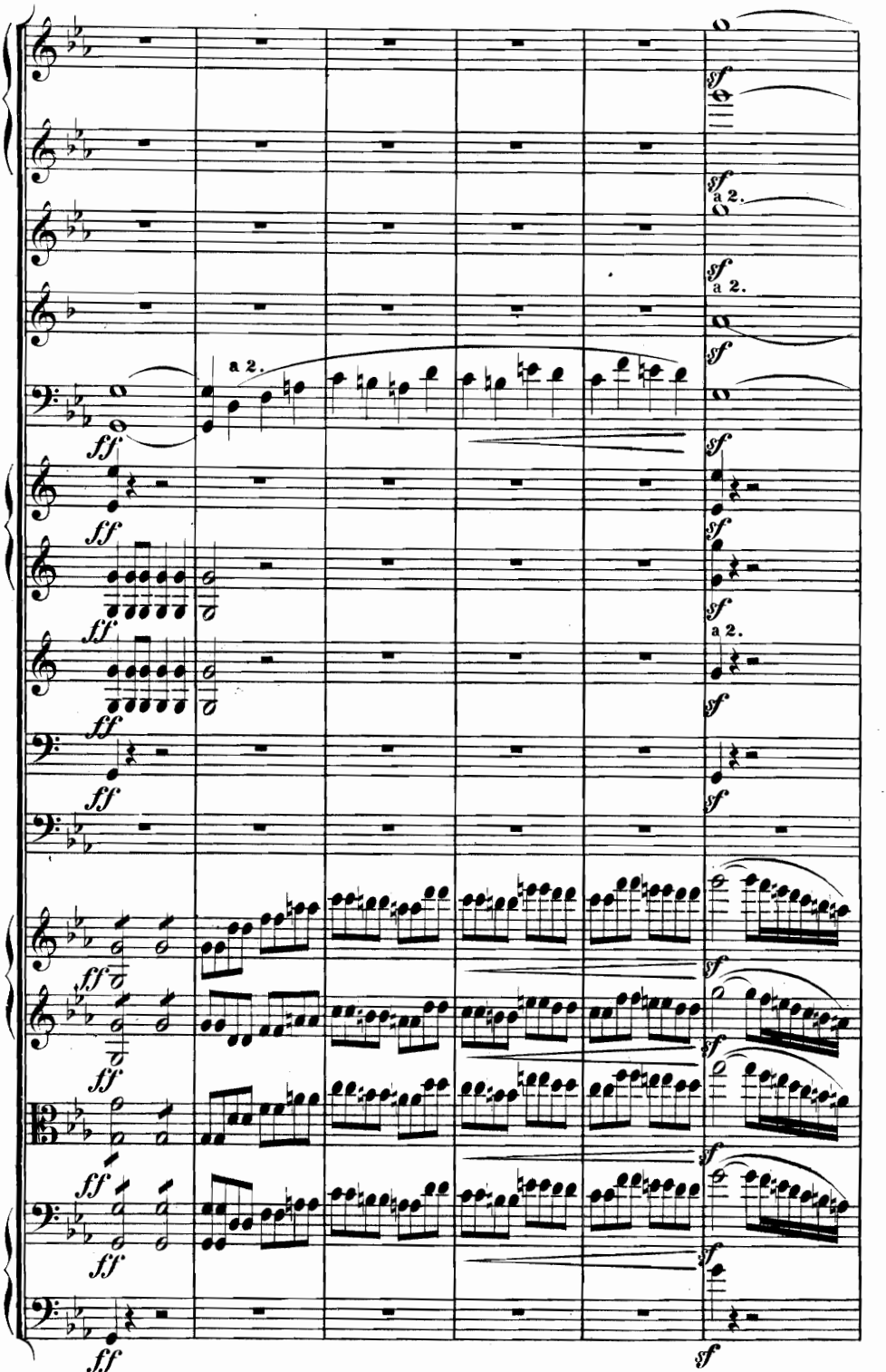
a 2.
ff
sf
a 2.

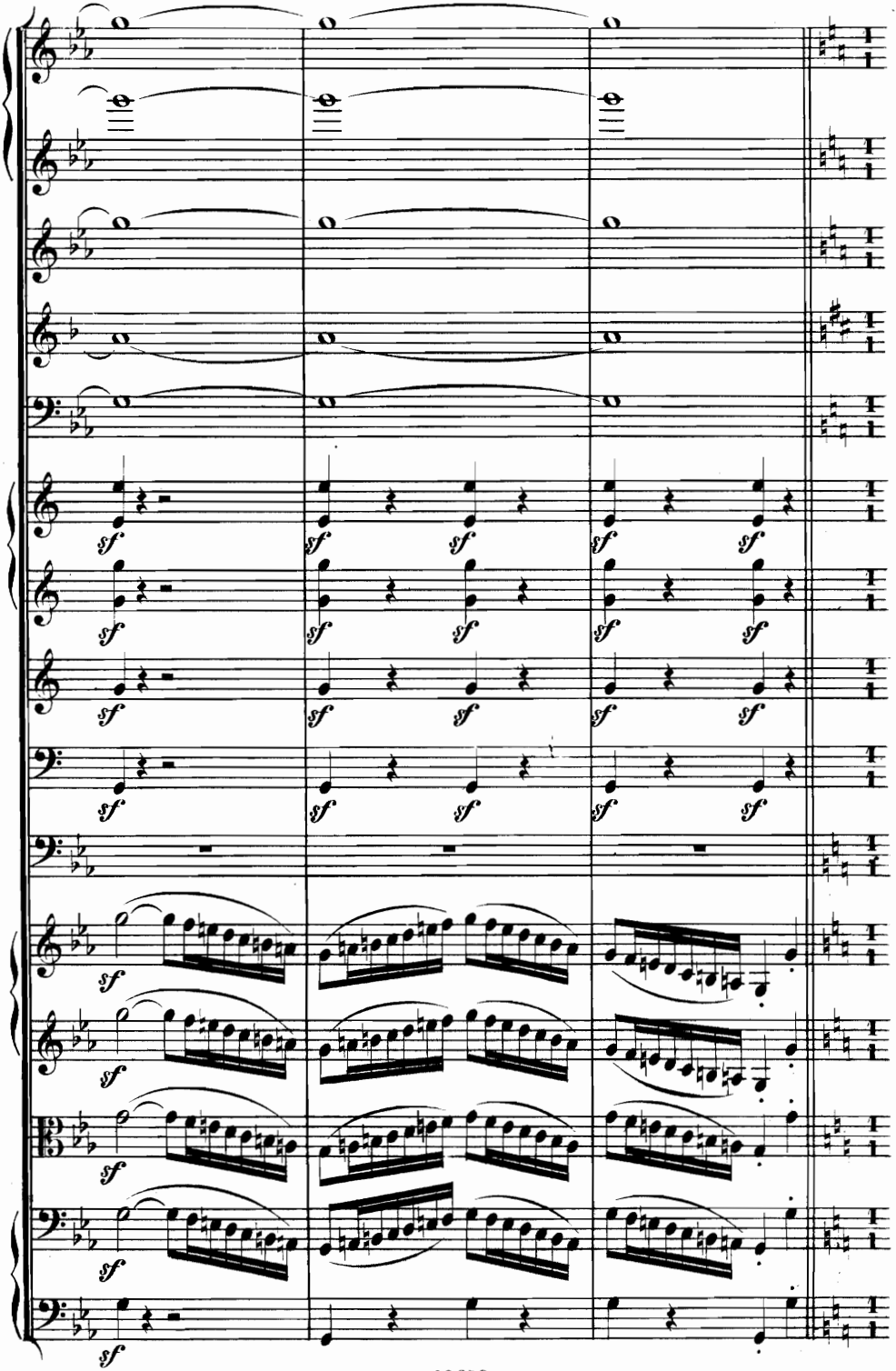
sf

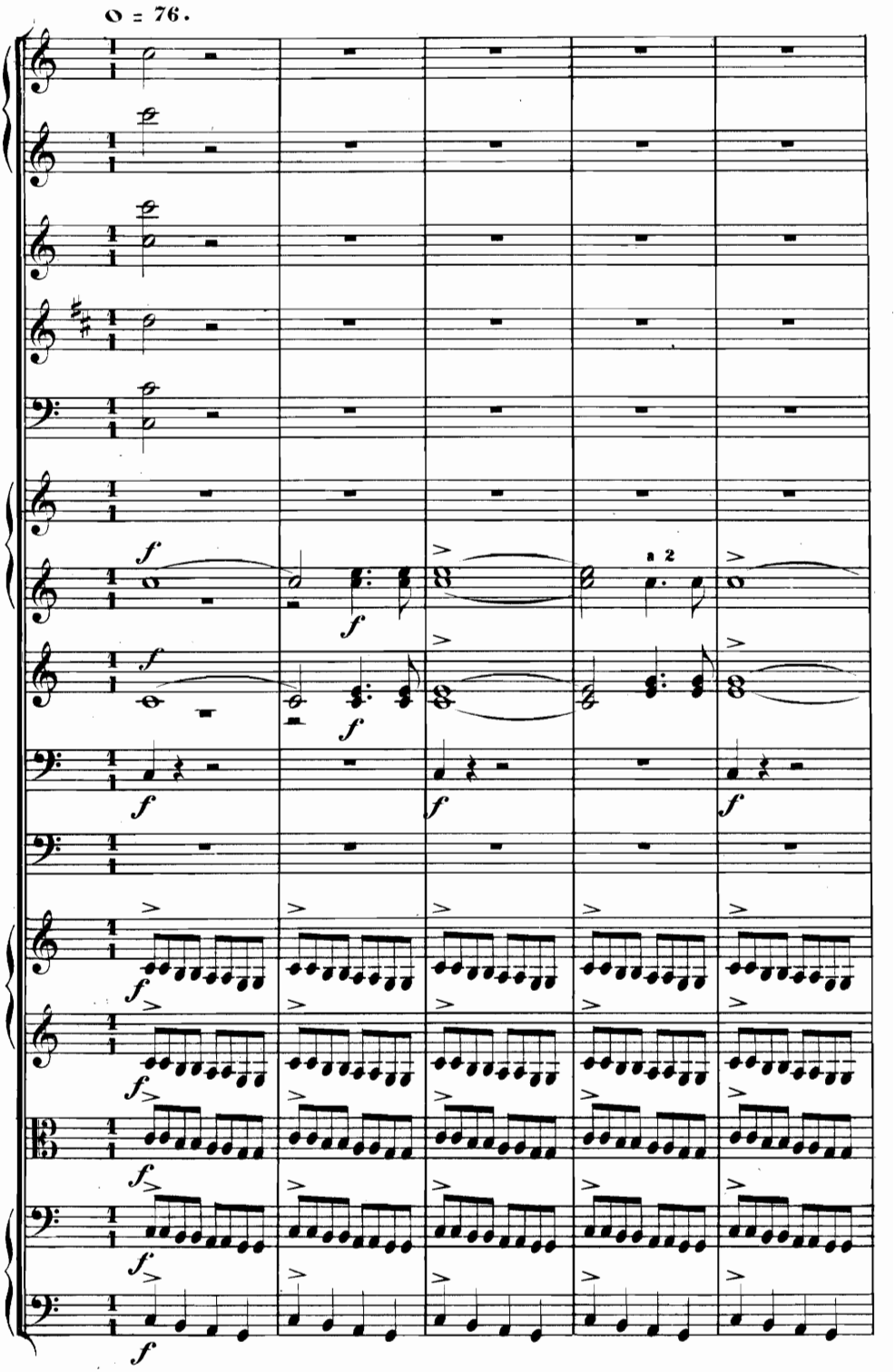
𝅗𝅥 = 76.
a 2

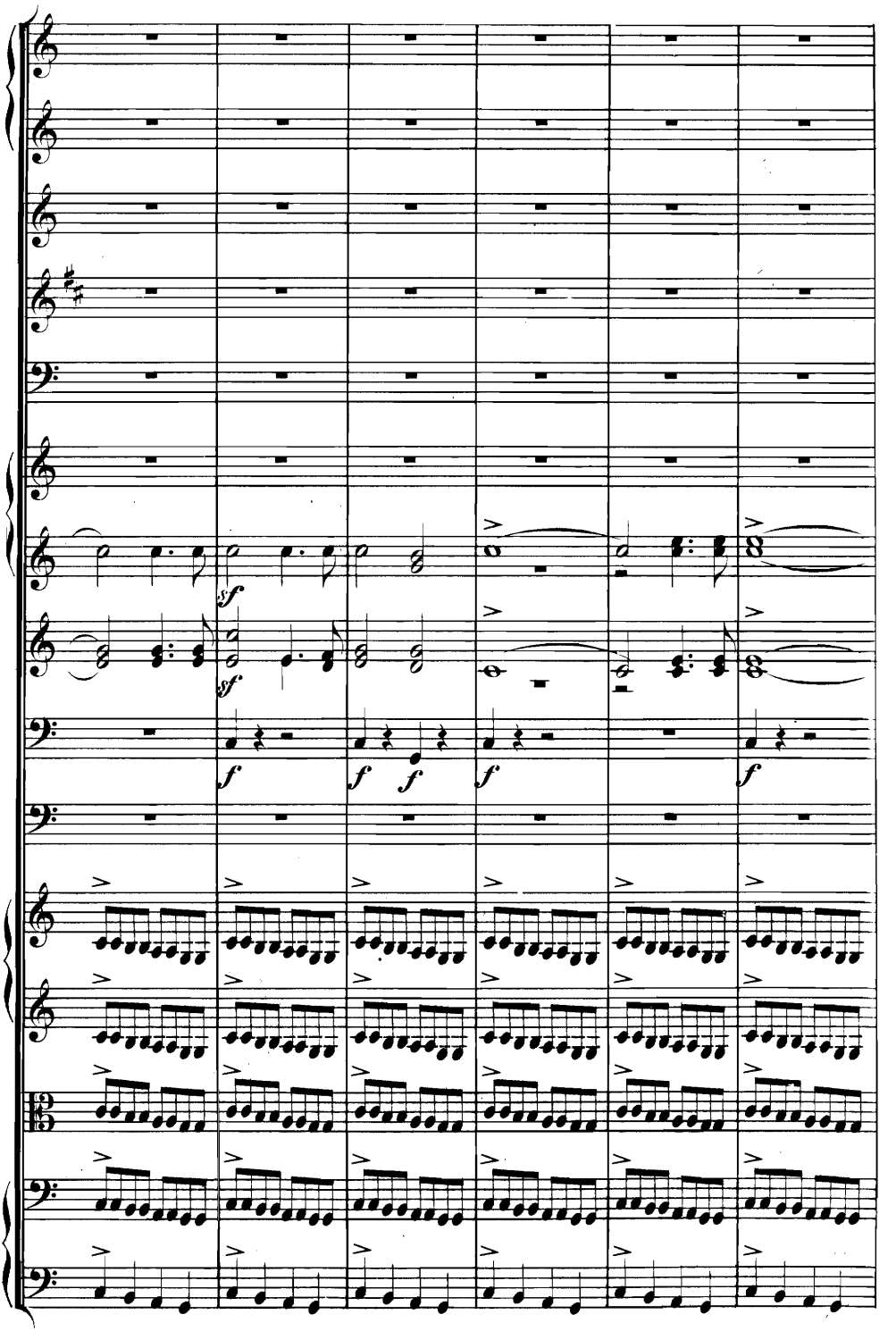
sf
sf
f
f f
f
f

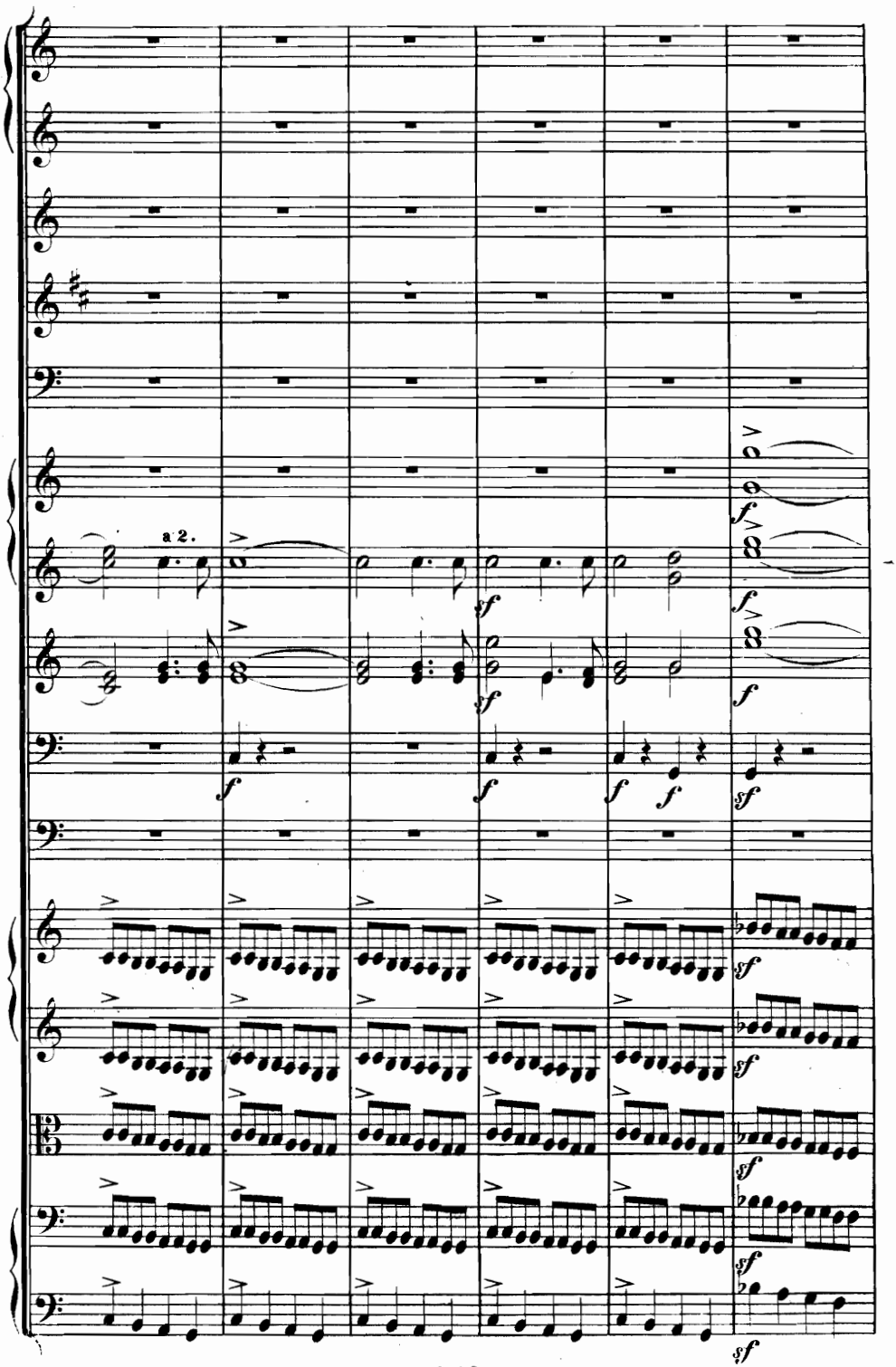
a 2.

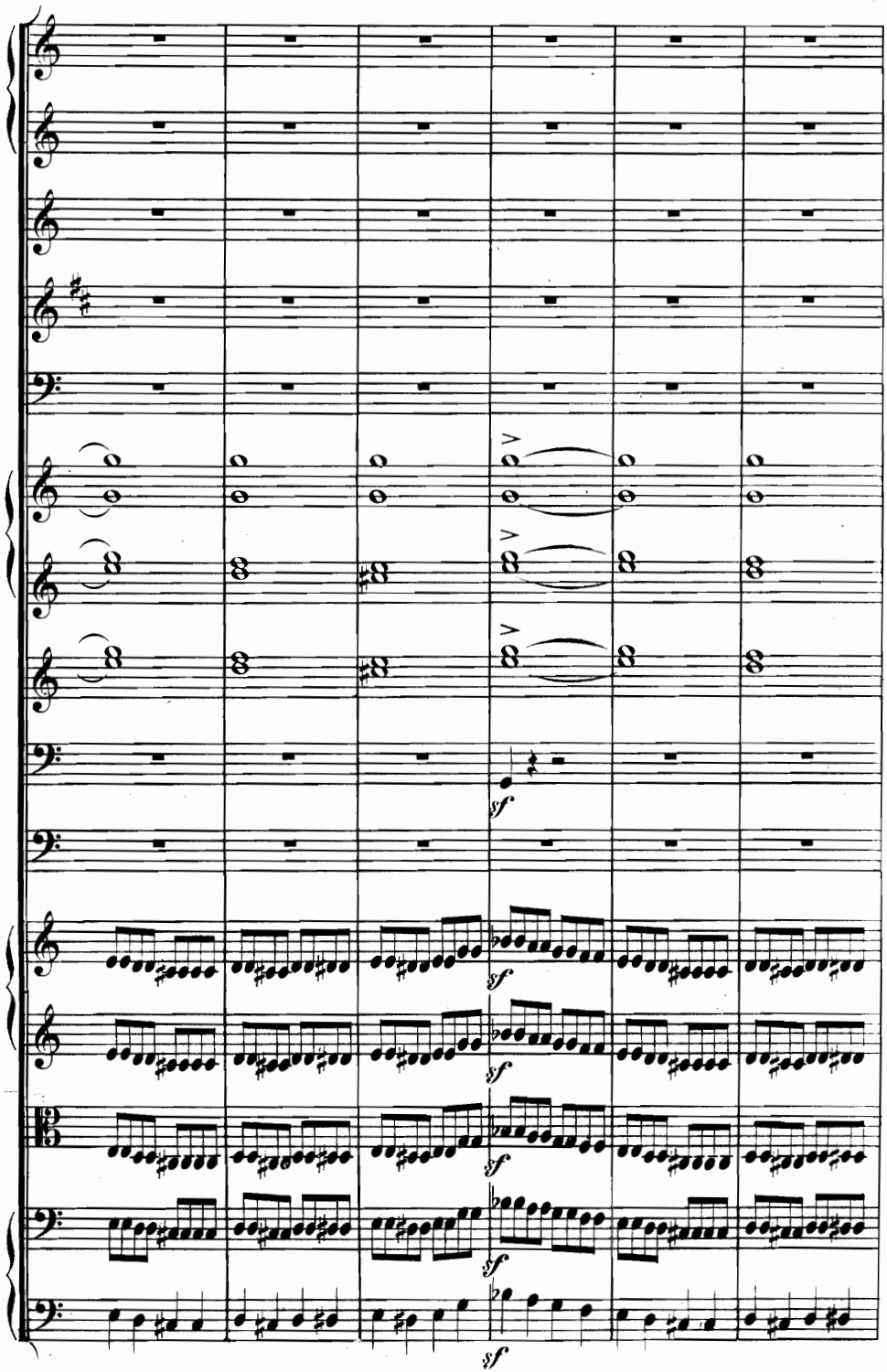
sf
sf
sf
sf
sf

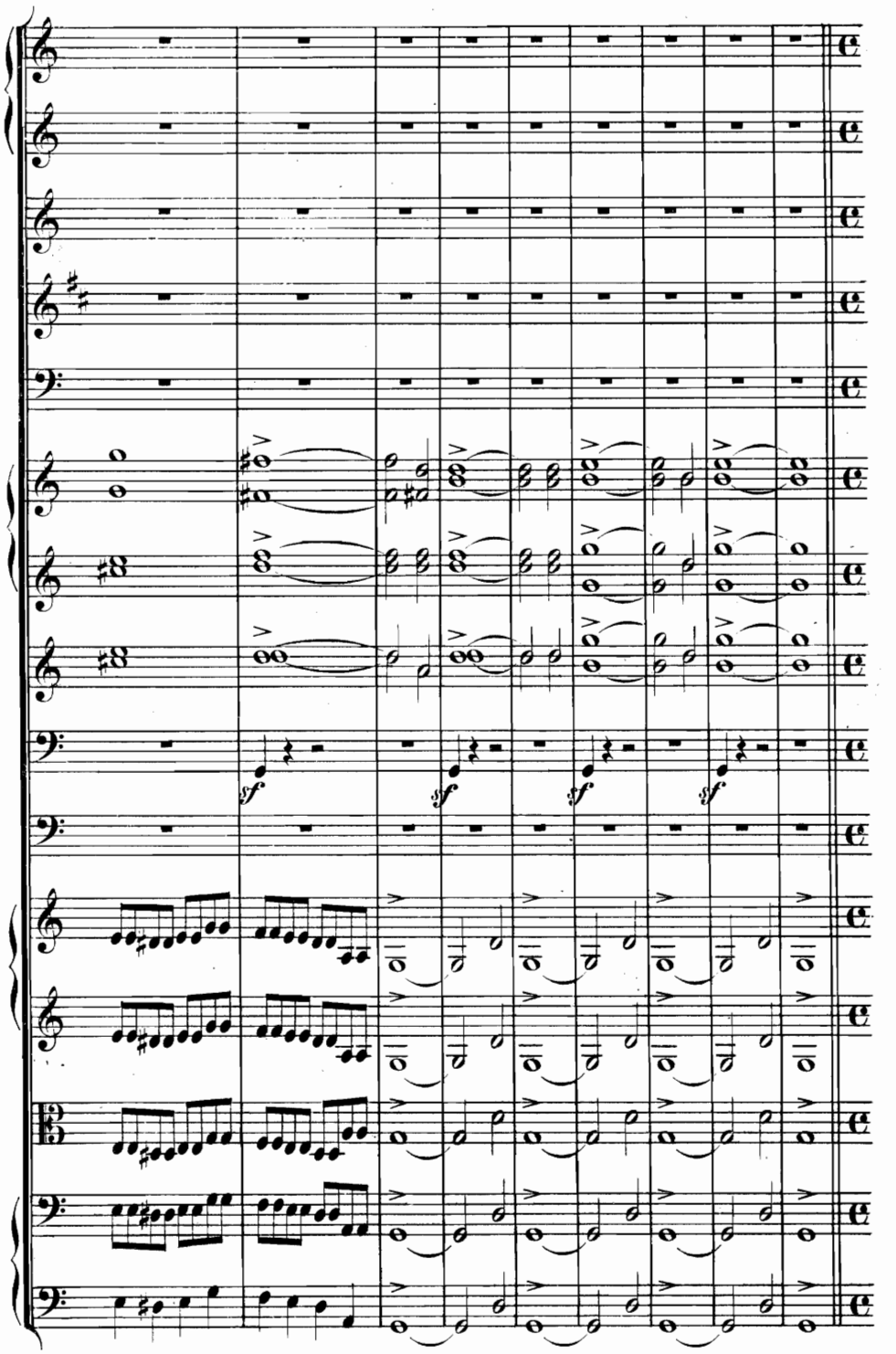
sf
sf
sf
sf

Maestoso wie zu Anfang der Ouverture.

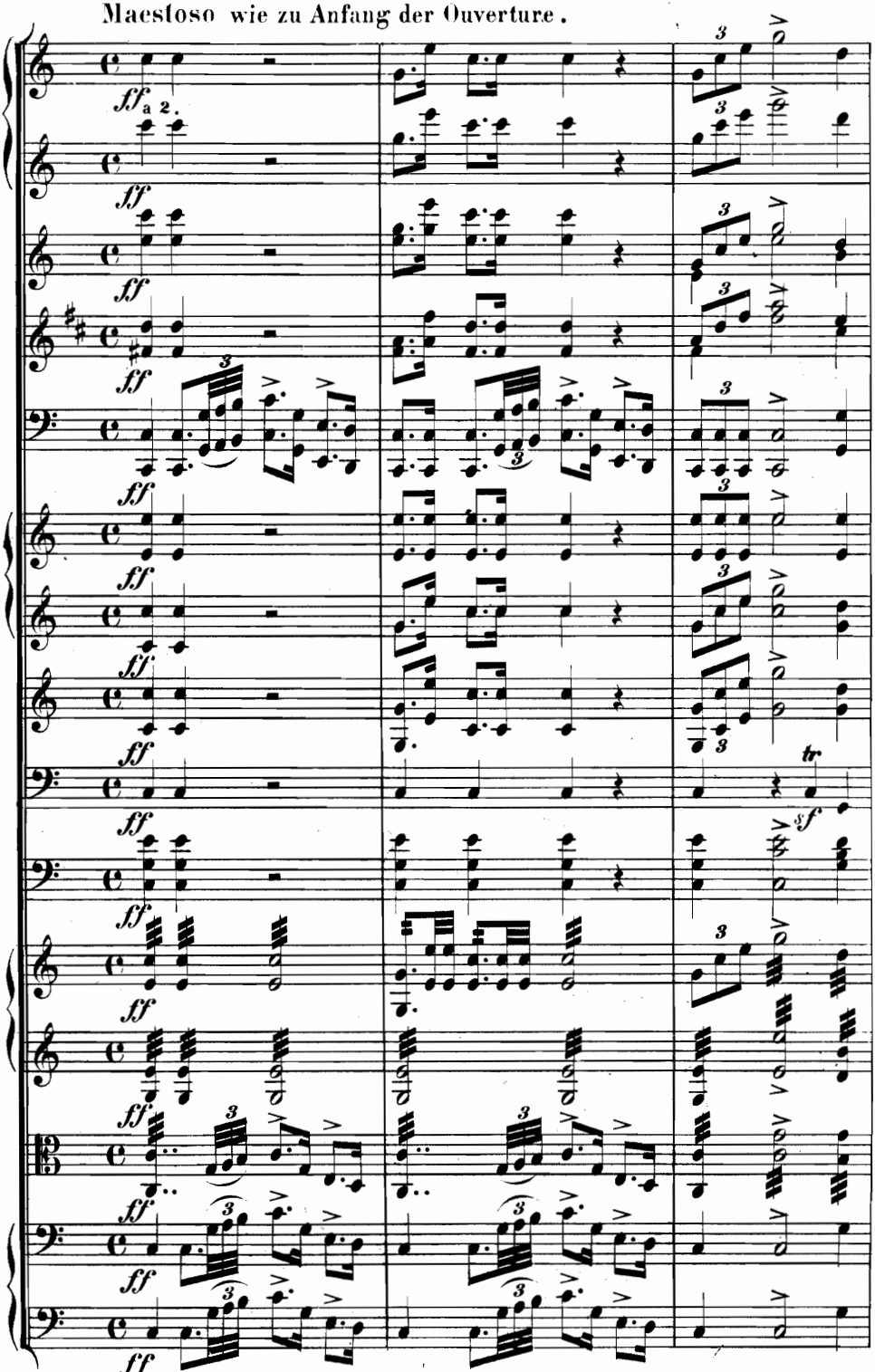

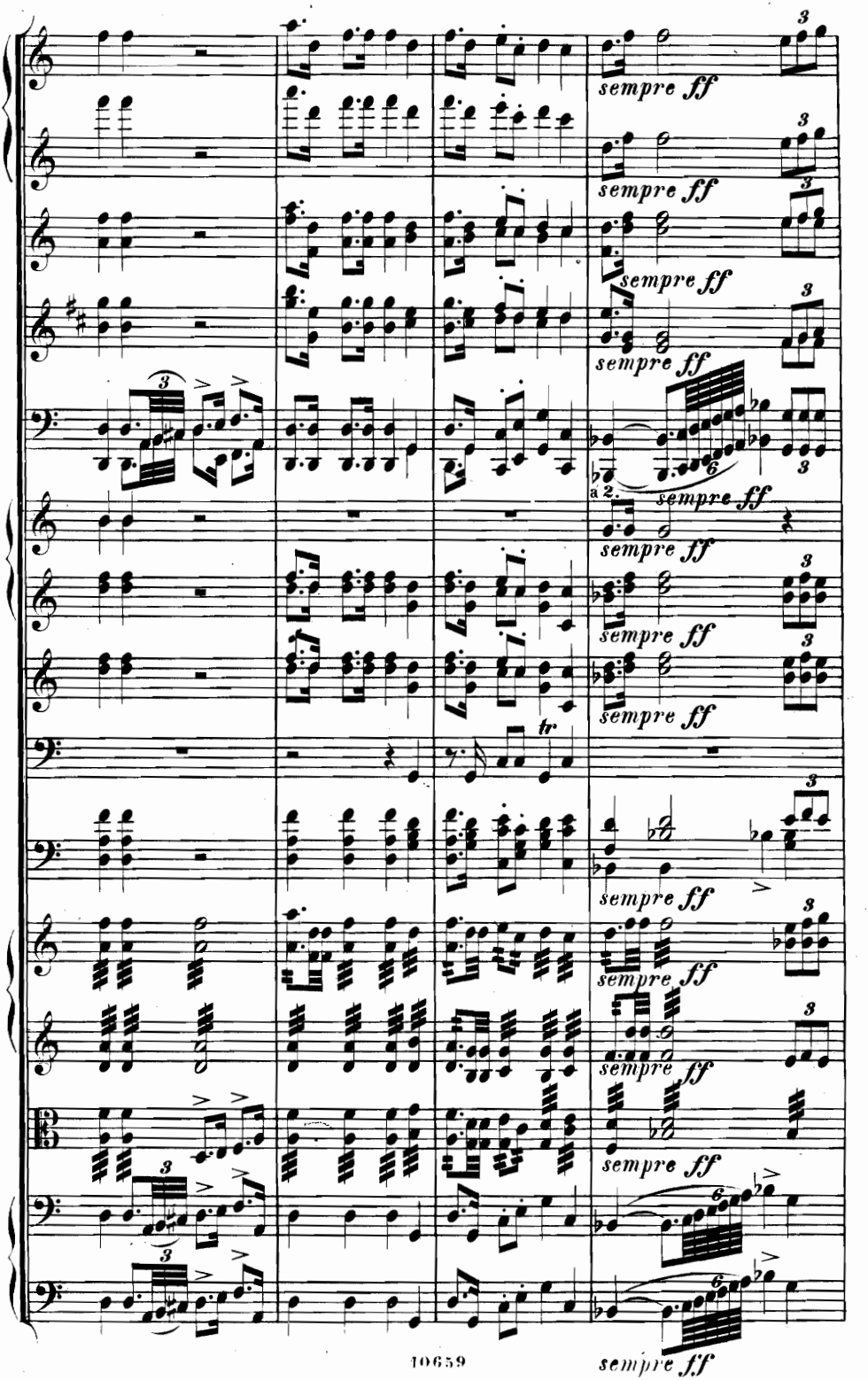
sempre ff
a 2.
tr

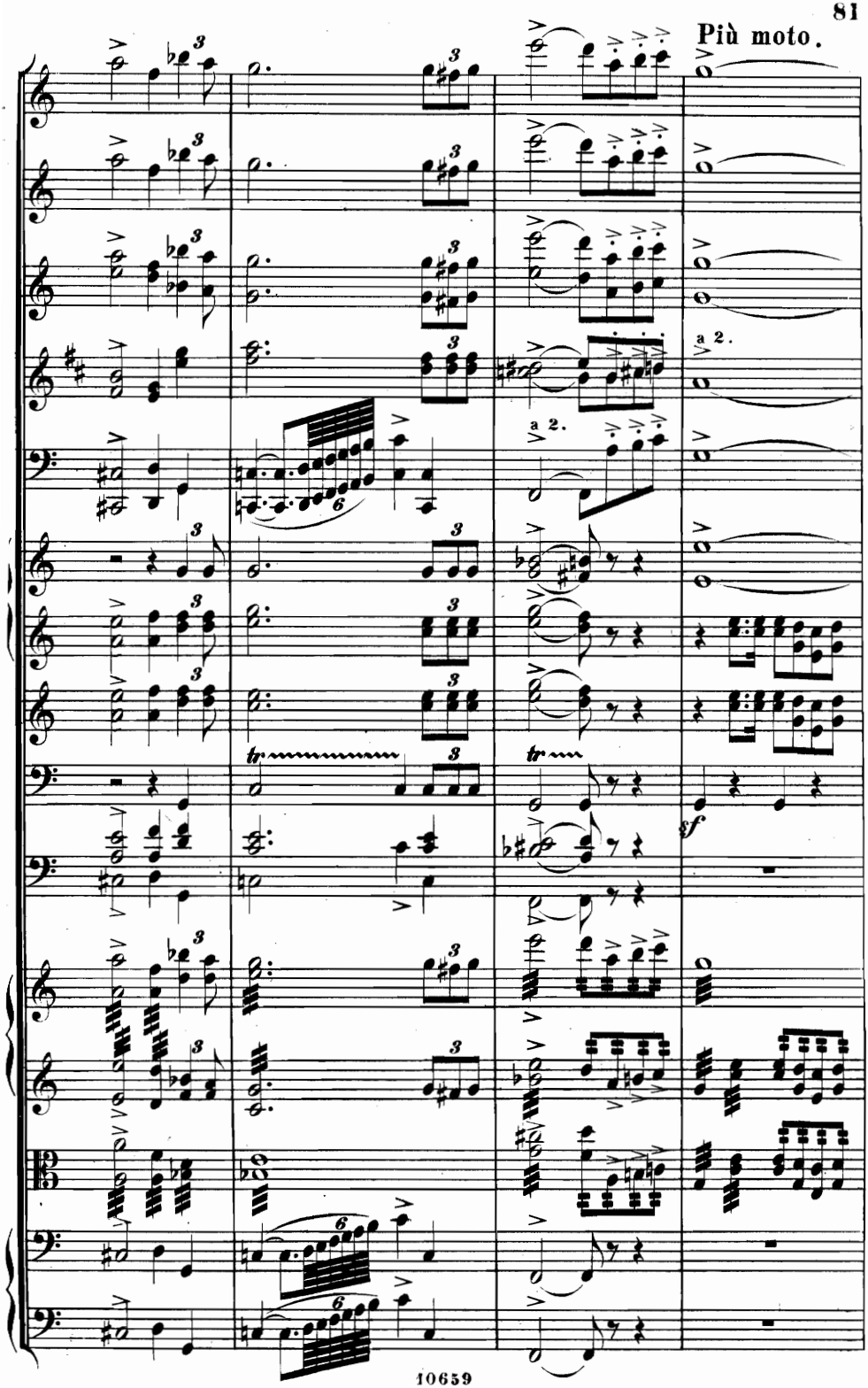
Più moto.
a 2.
a 2.
tr
tr
sf

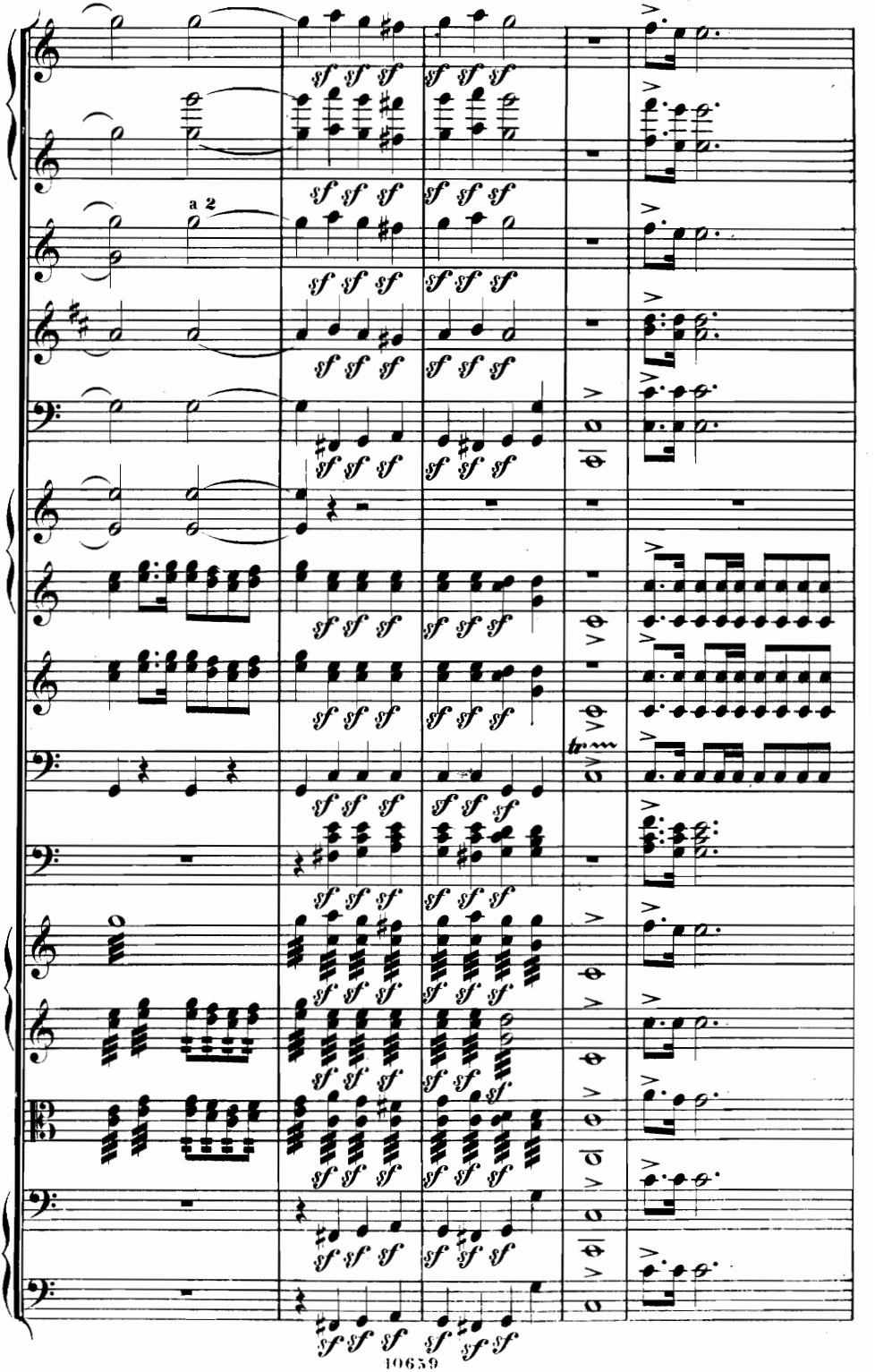
a 2
sf sf sf
tr

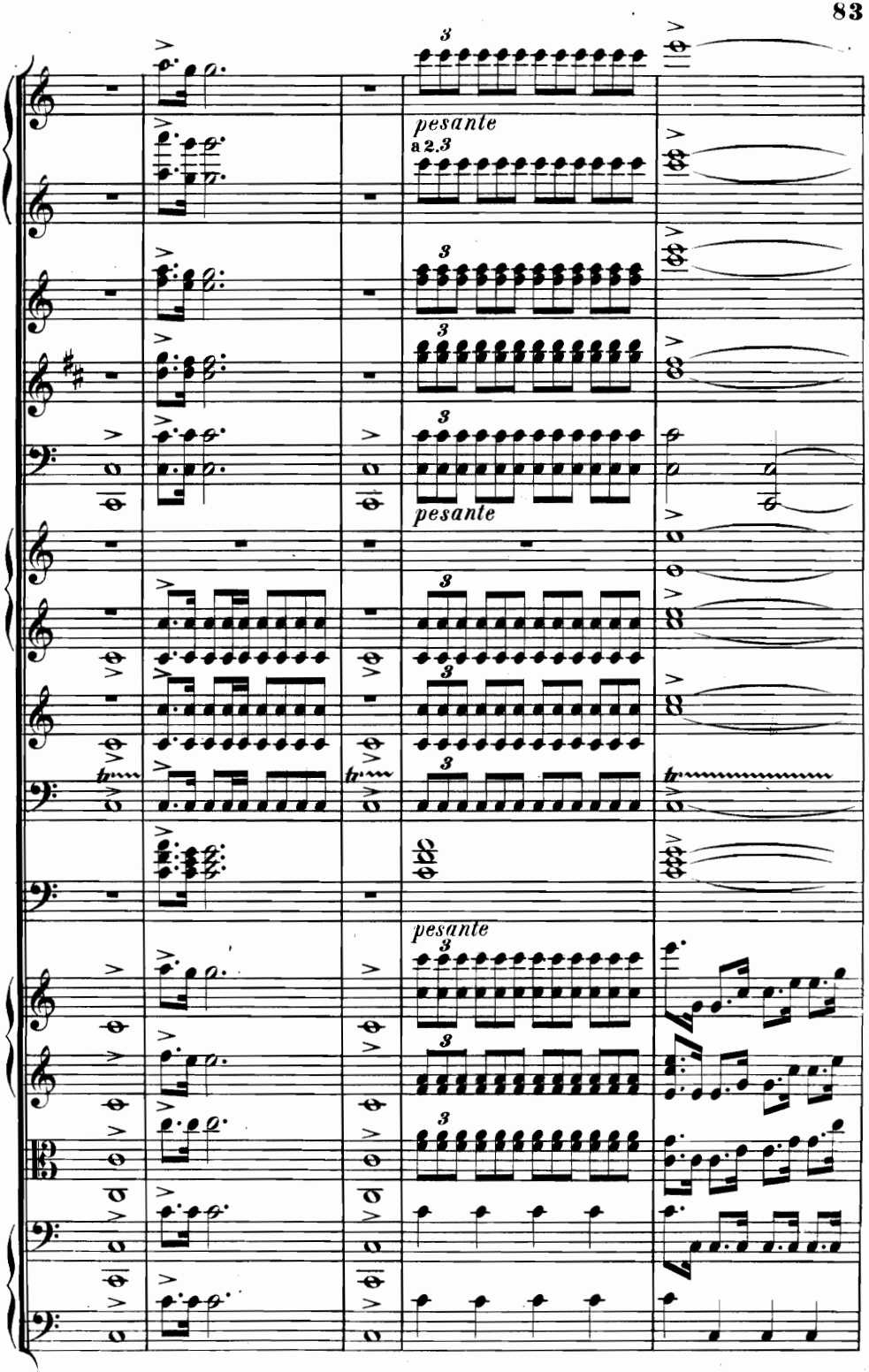
pesante
a 2.3
pesante
pesante

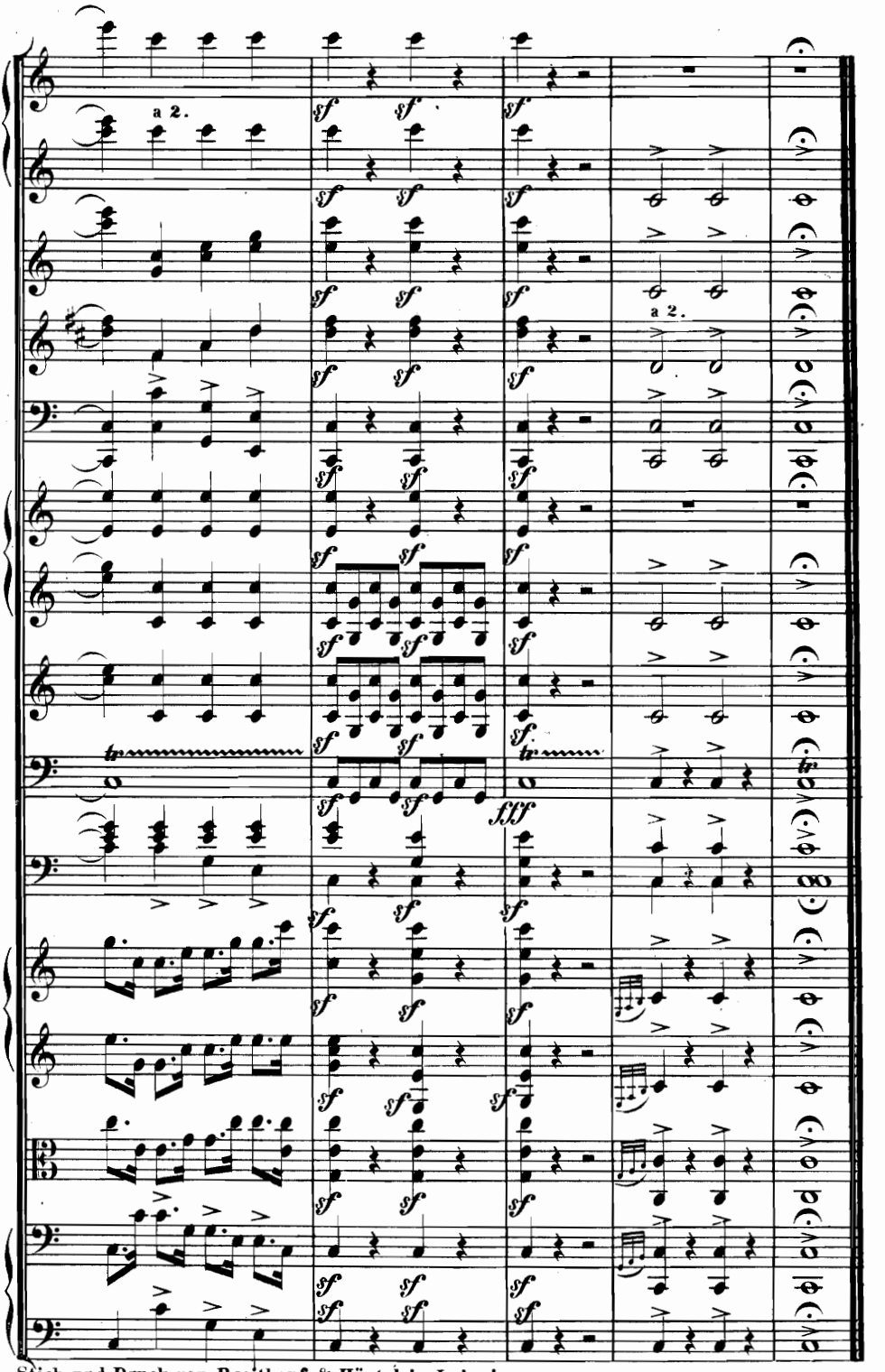

Stich und Druck von Breitkopf & Härtel in Leipzig.
10659

R 32 13 1

Partituren

im Verlag von Breitkopf & Härtel in Leipzig.

Symphonien für Orchester.

Bach, Ch. Phil.
No. 1. D dur für 8. . . . . 1 —

Beethoven, L. van,
No. 5. C moll. Op. 67. in 8. . . . . 3 —
- 6. F dur (Pastorale) Op. 68. in 8. . . . 3 —

Ellerton, J. L.,
No. 3. D moll. (Waldsymphonie.) Op. 120 in 8. 4 —

Gade, Niels W.,
No. 2. E dur. Op. 10. in 8. . . . . 5 —
- 3. A moll. Op. 15. in 8. . . . . 5 —
- 5. D moll. Op. 25. in 8. . . . . 5 —

Gouvy, Th.,
No. 2. F dur. Op. 12 in 8. . . . . n. 3 6

Haydn, Joseph,
No. 1. Es dur. in 8. . . . . 1 10
- 2. D dur. in 8. . . . . 1 10
- 3. Es dur (Mit dem Paukenschlage) in 8. 1 10
- 4. D dur. in 8. . . . . 1 10
- 5. D dur. in 8. . . . . 1 10
- 6. G dur in 8. . . . . 1 10
- 7. C dur. in 8. . . . . 1 10
- 8. B dur. in 8. . . . . 1 10
- 9. C moll. in 8. . . . . 1 10
- 10. D dur in 8. . . . . 1 10
- 11. G dur (Militair) in 8. . . . . 1 10
- 12. B dur in 8. . . . . 1 10

Liszt, Fr., Symphonische Dichtungen in 8.
No. 1. Ce qu'on entend sur la montagne (nach V. Hugo) . . . . . 4 —
- 2. Tasso. Lamento e Trionfo . . . . . 2 —
- 3. Les Préludes (nach Lamartine) 2 15
- 4. Orphée . . . . . 1 —
- 5. Prométhée . . . . . 2 —
- 6. Mazeppa (nach V. Hugo). . . . . 3 —
- 7. Fest-Klänge 2 15
- 8. Héroïde funèbre 1 15

Liszt, Fr., Symphonische Dichtungen in 8.
No. 9. Hungaria 3 15
- 10. Hamlet 1 5
- 11. Hunnenschlacht (nach Kaulbach) . . . 1 20
- 12. Die Ideale (nach Schiller) 2 15
Symphonie zu Dante's Divina Commedia in 8. 5 15

Mendelssohn Bartholdy, Felix,
No. 2. B dur (Symphonie-Cantate. Lobgesang.) Op. 52. gr. 4 . . . . . 12 —
- 3. A moll. Op. 56. in 8. . . . . 5 15
- 4. A dur. Op. 90. in 8. . . . . 4 15

Mozart, W. A.,
No. 1. D dur (Ohne Menuett.) in 8. . . . . 1 10
- 2. G moll. in 8. . . . . 1 10
- 3. E dur. in 8 . . . . . 1 10
- 4. C dur (Mit der Fuge) in 8. . . . . 1 15
- 5. D dur. in 8. . . . . 1 10
- 6. C dur. in 8. . . . . 1 10
- 7. D dur. in 8. . . . . 1 10
- 8. D dur in 8. . . . . 1 15
- 9. D dur in 8. . . . . 1 10
- 10. C dur. in 8. . . . . 1 10
- 11. B dur. in 8. . . . . 1 10
- 12. C dur. in 8 . . . . . 1 —

Rietz, Julius,
No. 3. Es dur. in 8. . . . . 5 —

Schubert, Franz,
No. 1. C dur. in 8. . . . . 10 —

Schumann, Robert,
No. 1. B dur. in 8. . . . . 5 —
- 4. D moll. in 8. . . . . 4 —

Street, Joseph,
No. 1. Es dur. in 8. . . . . 6 —
- 2. D dur in 8. . . . . 7 20

Veit, H.,
E moll. Op. 49 in 8. . . . . 5 —

Ouverturen für Orchester.

Beethoven, L. van,
No. 2a. Leonore. C dur. Op. 72. in 8. . . . 2 —
- 2b. Leonore. C dur. Op. 72. in 8. . . . 2 —
- 3. Leonore. C dur. Op. 72. in 8. . . . 1 15
- 4. Leonore. (Fidelio.) E dur. Op. 72. in 8. 1 —
Egmont. E moll. Op. 84. in 8. . . . . 1 —

Cherubini, L.,
No. 1. Ali Baba. in 8. . . . . 1 10
- 2. Abenceragen. in 8. . . . . 1 10
- 3. Medea. in 8. . . . . 1 10
- 4. Der Wasserträger. in 8. . . . . 1 10
- 5. Elise. in 8. . . . . 1 10
- 6. Faniska. in 8. . . . . 1 10
- 7. Lodoiska. in 8. . . . . 1 10
- 8. Anacreon. in 8. . . . . 1 10
- 9. Der portugiesische Gasthof. in 8. . . . 1 10

Gade, Niels W.,
Ouverture A moll (Nachklänge v. Ossian) in 8. 1 15
Op. 37. Hamlet. C moll in 8. . . . . 1 20

Mendelssohn Bartholdy, Felix,
Vier Concert-Ouverturen.
No. 1. E dur. Zum Sommernachtstraum. Op. 21. in 8. . . . . 2 —
- 2. H moll. Zur Fingalshöhle. Op. 26. in 8. . 1 10
- 3. D dur. Zur Meeresstille und glückliche Fahrt. Op. 27. in 8. . . . . 1 20
- 4. F dur. Zum Märchen von der schönen Melusine. Op. 32. in 8. . . . . 1 20
Zu Athalia. Op. 74. in 4. . . . . 2 —
Zu Heimkehr aus der Fremde. Op. 89. in 4. . . 1 10

Reinecke, C., Ouverture zu Calderon's Dame Kobold. Op. 51 in 8. . . . . 1 15

Schumann, Robert,
Zu Manfred. Op. 115. in 8. . . . . 2 —

Street, J.,
Ouvert. zu Shakespeare's „Die beiden Veroneser". Op. 8. in 8. . . . . 1 20

Wagner, R., Eine Faustouverture in 8. . . . . 2 —

Diverse.

Beethoven, L. van,
Op. 29. Quintett. C dur. f. 2 V., 2 A. u. B. in 8. — 25
- 74. Quartett. Es dur. f. 2 V., A. u. B. in 8. — 22½

Brahms, J.,
Op. 11. Serenade. D dur. f. Orch. in 8. . . . 5 15

Lumbye, H. C.,
Der Traum des Savoyarden. Phantasie für Orch. in 8. . . . . 2 —

Mendelssohn Bartholdy, Felix,
Op. 13. Quartett. A dur. f. 2 V., A. u. B. No. 2 in 8. . . . . 1 5
- 20. Ottetto. Es dur. f. 4 V., 2 A. u. 2 Vcll. in 8 3 15
- 22. Capriccio. H m. f. Pfte. u. Orch. in 8. 1 15
- 25. Erstes Concert. G moll. f. Pfte. u. Orch. in 8. . . . . 2 25
- 40. Zweites Concert. D moll. f. Pfte. u. Orch. in 8. . . . . 2 25
- 44. No. 1. Quartett. D dur. f. 2 V., A. u. B. in 8. . . . . 1 5
- 44. No. 2. Quartett. E moll. f. 2 V., A. u. B. in 8. . . . . 1 5
- 44. No. 3. Quartett. Es dur. f. 2 V., A. u. B. in 8. . . . . 1 5
- 64. Concert. E moll. f. V. u. Orch. in 8. . 4 20
- 80. Quartett. F moll. f. 2 V., A. u. B. in 8. 1 5

Mendelssohn Bartholdy, Felix,
Op. 81. Quartett. E dur. f. 2 V., A. u. B. in 8. 1 —
- 87. Quintett. B dur. f. 2 V., 2 A. u. B. in 8. 1 15
Musik z. Sommernachtstraum. Daraus einzeln:
Scherzo. G moll. . . . . — 25
Notturno. B dur. . . . . — 15
Hochzeitsmarsch . . . . . — 20
Kriegsmarsch der Priester aus Athalia . . . — 20

Mozart, W. A.,
Quintett. Es dur. f. Horn, V., 2 A. u. B. in 8. — 20
Serenade. B dur. f. 2 Ob., 2 Cl., 2 Basseth., 2 Fag., 4 Waldh. u. Cfagott in 8 . . . . 3 20

Onslow, G.,
Quintette. No. 1—14 in 8. . . . . à 1 Thlr. 14 —
Quartette. No. 1—15 in 8 . . . . . à 20 Ngr. 10 —

Schumann, R.,
Op. 41. No. 1. Quartett. A moll. f. 2 V., A. u. B. in 8. . . . . 1 —
- 41. No. 2. Quartett. F dur. f. 2 V., A. u. B. in 8. . . . . 1 —
- 41. No. 3. Quartett. A dur. f. 2 V., A. u. B. in 8. . . . . 1 —

Tanéeff, S.,
Quartett. G dur. f. 2 V., A. u. B. in 8. . . . 1 5

Wagner, R.,
Vorspiel aus Tristan u. Isolde f. Orch. . . . . — 25

Druck von Breitkopf und Härtel in Leipzig.