

TR O I S
Quatuors

CONCERTANTS

Pour deux Violons Alto et Basse

Composés

— PAR —

Angelo Benincori

Œuvre 4. Prix 9th

Propriété Constatée de l'Éditeur

A PARIS

Che- PLEYEL Auteur et Éditeur de Musique Rue Neuve des Petits Champs

N^o 1286 vis-à-vis la Trésorerie Nationale

4-6

Alto

All^o Moderato

QUARTETTO. I.

Alto

1 1 1 1 1 1 1 1 1 1 1 1 1 1 1 1 1 1

sf sf sf sf sf sf sf sf sf sf sf sf sf sf sf sf sf

f *pp* *Dol.* *P* *F* *pp* *mancando*

Alto

Adagio
non Tanto.

Dol.

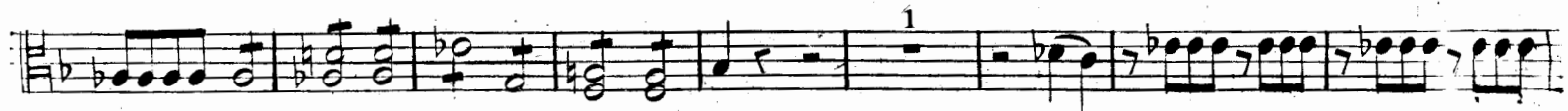
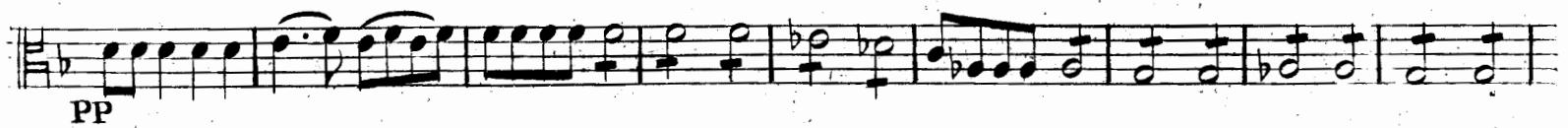
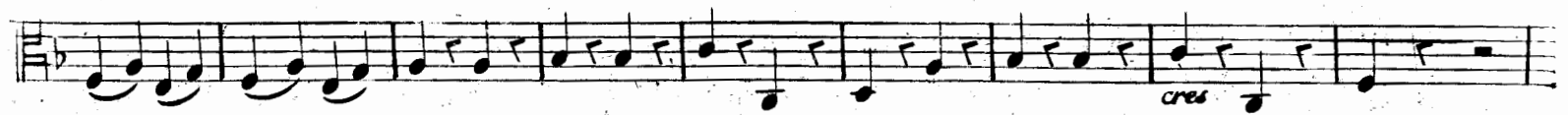

Dol.

Alto

213 5

Minuetto
Allegretto. sempre Piano.

The Minuetto section consists of 14 measures. It begins with a treble clef, a key signature of one flat (B-flat), and a 3/4 time signature. The tempo is marked 'Allegretto' and the dynamics 'sempre Piano'. The melody is primarily eighth-note based, with some sixteenth-note passages. A first ending (1^{re} f.) and second ending (2^{de} f.) are indicated in measures 10-11. The section concludes with a double bar line.

The Trio section consists of 10 measures. It begins with a treble clef, a key signature of two flats (B-flat and E-flat), and a 3/4 time signature. The tempo is 'Allegretto' and the dynamics are 'piano' (p). The section features a variety of rhythmic patterns, including eighth and sixteenth notes, and rests. It concludes with a double bar line and the instruction 'M.D.C.'.

Rondo
Allegro.

Alto

2157

QUARTETTO. II.

Comodo

Alto

Fantasia
Adagio.

pp mancando

Minuetto
Allegretto.

P F P F P F P

Trio

P M.D.C.

Alto

Rondo Alleg^{to}
quasi Andantino.

12 Llo

Alto

Rondo Alleg^{to}
quasi Andantino.

p

p

F

sF sF P PP

Dol.

p

Alto

Brillante

QUARTETTO. III.

- Staff 1:** Starts with *Brillante*. Dynamics include *F*, *P*, *F*, and *P*.
- Staff 2:** Dynamics include *F*, *P*, and *Dol.*
- Staff 3:** Dynamics include *F*, *sF*, *PP*, *F*, *P*, and *F*. A first ending bracket is present.
- Staff 4:** Dynamics include *P*, *F*, and *PP*.
- Staff 5:** Dynamics include *F* and *P*.
- Staff 6:** Dynamics include *sF* and *P*.
- Staff 7:** Dynamics include *F*, *P*, and *Dol.*
- Staff 8:** Dynamics include *mezzo F*.
- Staff 9:** Dynamics include *P*.
- Staff 10:** Dynamics include *soto voce*.
- Staff 11:** Dynamics include *P*.
- Staff 12:** Dynamics include *PP*.
- Staff 13:** Dynamics include *F*.

- Staff 1: *F*, *P*, *F*, *P*, *F*
- Staff 2: *P*, *F*, *P*, *PP*
- Staff 3: *Dol.*
- Staff 4: *F*, *PP*
- Staff 5: *P*, *P*
- Staff 6: *cres*, *F*
- Staff 7: *P*, *P*
- Staff 8: *PP*
- Staff 9: *Dol.*, *mezzo F*
- Staff 10: *solo voce*
- Staff 11: *solo voce*
- Staff 12: *solo voce*
- Staff 13: *solo voce*, *1*

Alto

P
PP
F
P F P F
P F

Andante
con
Espressione

P sF P
P cresc F

Minore

Dol. sF
P Dol.
F P Dol.

Majore

F sF P
P sF P sF P sF sF F Dol.
sF P sF
P cresc F
P P

PP F

Minuetto
Allegretto

P F sF sF P Dol. F P F sF sF P

Trio

sempre Piano

PP 1 2 3 4 5 6 7 8 9 10 11 12 13 14 15 16 17 P FF

Alto

Rondo
Grazioso

Alto

227 19
