

Alles was ihr tut

BuxWV 4

Violino 1

D.Buxtehude

I. Sonata

II. Tutti

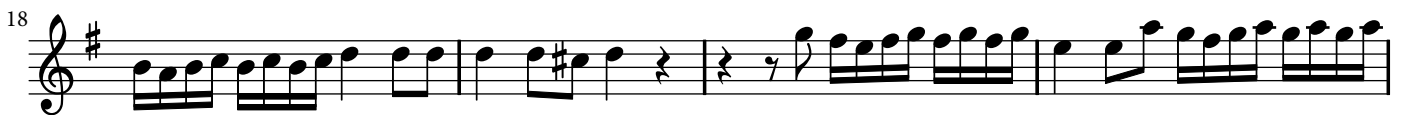

Sonata repetatur

III. Aria

Ritornello

Ritornello

Ritornello

IV.

34 

46 

54 

64 

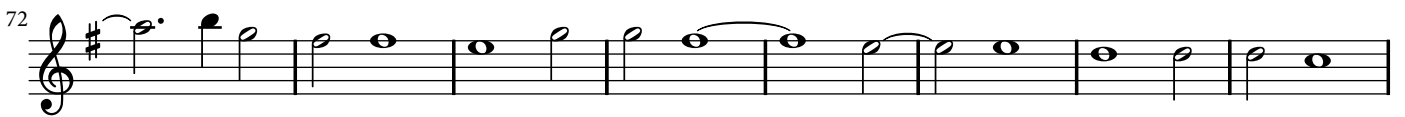
72 

80 

93 

106 

113 

*Stromenti
adagio*

121 

allegro

130 

V. Tutti

4 

Violino 1

4
7

10
13
16
19

adagio

Alles was ihr tut

BuxWV 4

Violino2

D.Buxtehude

I. Sonata**II. Tutti**

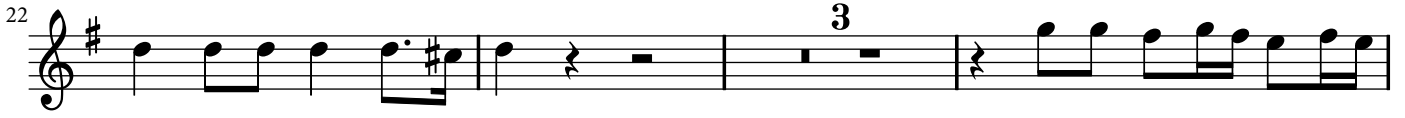
22 

28 

31 

Sonata repetatur

III. Aria

8 

Ritornello

12 

15 

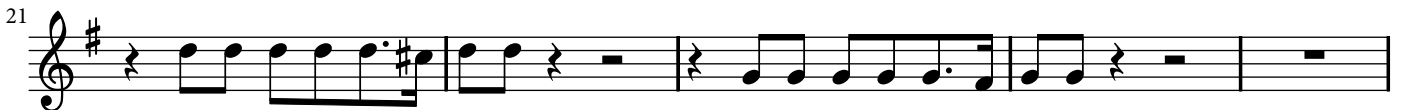
21 

Ritornello

26 

29 

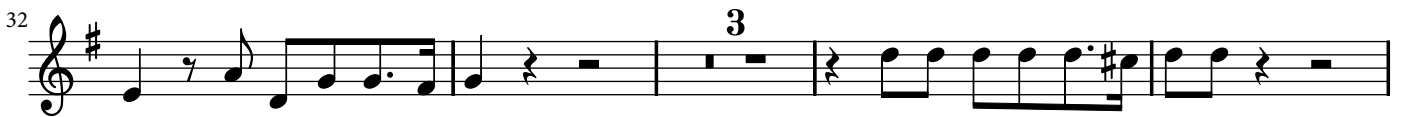
32 

39 

Ritornello

43 

IV.

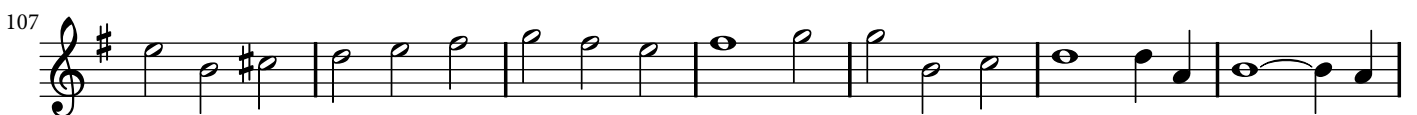
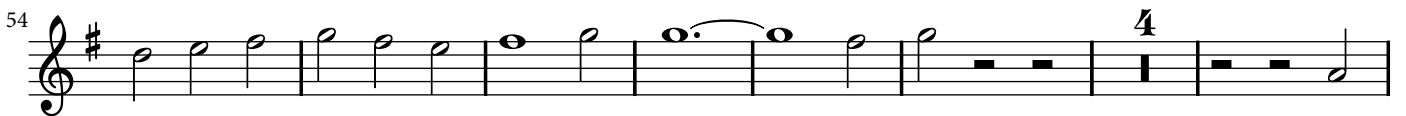

Stromenti
adagio

130 *allegro*

V. Tutti

4

7

10

12

15

20 *adagio*

Alles was ihr tut

BuxWV 4

Viola 1

D.Buxtehude

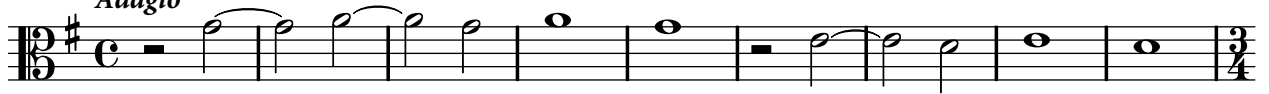
I. Sonata*Adagio**Presto*

2

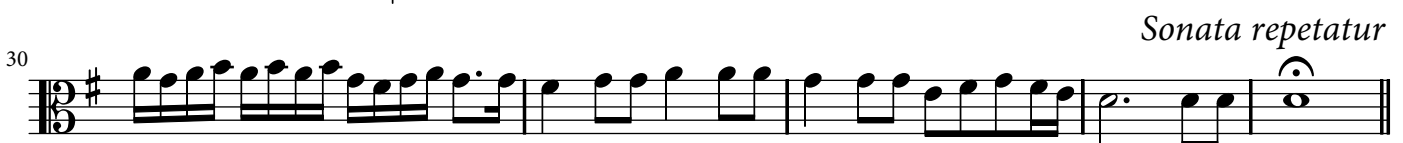
**II. Tutti***Sonata repetatur***III. Aria**

Ritornello

10

13

16

22

Ritornello

26

29

32

38

Ritornello

43

46

IV.

14

22

35

47 **2**

56 **4**

67 **2**

76 **6**

90 **6**

103

111

119 *Stromenti
adagio*

128 *allegro*

V. Tutti

5

10

14

12

Viola 1

adagio

18

Alles was ihr tut

BuxWV 4

Viola 2

D.Buxtehude

I. Sonata*Adagio**Presto***II. Tutti****III. Aria**

14 Viola 2
Ritornello

8
12
15
21
26
29
32
39
43
46

IV.

14
21
34

47 2

56 4

67 2

76 6

89 6

102

111

119 *Stromenti adagio*

128 *allegro*

V. Tutti

4

8

11

16

Viola 2

14

20

adagio

Alles was ihr tut

BuxWV 4

Violone

D.Buxtehude

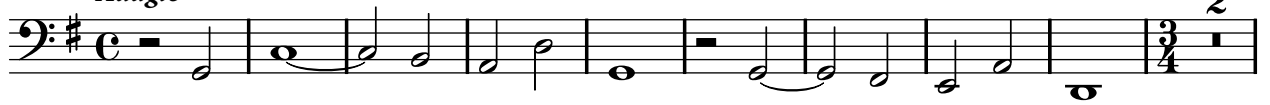
I. Sonata*Adagio**Presto*
2**II. Tutti***Sonata repetatur*

III. Aria

4

10 *Ritornello*

14

21

Ritornello

27

31

3

39

Ritornello

45

IV.

6

12

19

28

6

6

46

2

56

4

66

2

75

6

89

6

103

112

119

Stromenti adagio

128

allegro

V. Tutti

19

Alles was ihr tut

BuxWV 4

Basso Continuo

D.Buxtehude

I. Sonata

Adagio 9 7 8 6 5 6 7 # 6 7 # 6 7 #

Presto 6 5 7 # # 6 5 7 # 4 # 5 6 4 #

19 # 6 4 # # # 2 # 6 5 7 # 7 # #

29 5 6 6 # 6 6 6 4 # # # 6

38 6 6 # 6 4 # 6 6 4 # 6 4 #

II. Tutti

6 # 6 # # 6 # 5 # 6 #

6 # 6 6 5 4 # # 6 4 # # # 6-5 4 # -5 6 5 # 6 #

12 6 # 5 6 6 # # 4 # 6 4 # 6

18 5 6 6 5 7 # # 6 # 6 6 6 5 7 #

23 # 6 7 # 6 # # 6 5b 6 6 5 4 # 7- 5- 4 # 6 5 # 5- 4 #

29 b # 6 5 6 5b # 6 7 4 # 6 6 6 6 8- 7 6 6 5 # 4 4 #

Sonata repetatur

III. Aria

6
7 4 #

5 # 6 7 4 # # 5 6 6 6 5 # 3 # 6 4 # 6 6 6 6 4 #

Ritornello

10 6 5 # 6 # 6 # 4 # 6 6

15 5 # 6 5 # 6 5 5 4 # 7 4 # 6 6

20 # # 4 # # 6 7 4 # # 5 6 6 6 5 # 3 # 6 4 # 6 6

Ritornello

25 6 6 4 # 6 5 # 6 # 6 # 4 #

30 6 6 5 # 6 5 # 6 5 6 4 # 7 4 # 6

35 6 # # 4 # # 6 7 4 # # 5 6 6 6 5 # 3 # 6 4 #

Ritornello

40 6 6 6 6 4 # 6 5 # 6 # 6 #

45 # 4 # 6 6 5 # 6 5 # 6 5 6 4 #

IV.

6 5 6 5 # 6 7 7

6 5b # # 6 6 5b 6 6 6 5 #

12 5b 7 6 4 # 5 6 6 4 # 6 9 7 8 6 # 7 5 4 #

19 9 7 8 6 7 5 6 5 5 4 # # 9 7 8 6 7 6 4 5 4 #

28 6 6 # 5 # 6 6 5 # #

36 5 6 # 6 6 # 6 5 # 6

44 6 6 # # 5 6 # 6 5 6

52 # 5 # # 6 6 4 #

60 6 # # 6 7 #

68 6 6 4 # 9 7 8 6 5 # 5 4 # 9 7 8 6

76 7 5 6 5 4 # # 9 7 8 6 5 # 6 4 4 # 6 5 6

85 # 6 # 6 # 5 #

94 6 5 6 # 6 # 6 5 #

102 7 5 5 # 5 #

111 6 6 # 6 #

Basso Continuo

*Stromenti
adagio*

119

128

V. Tutti

5

10

15

19