

Drei Stücke

aus der Legende

DER

HEILIGEN ELISABETH

VON

Franz Liszt.

1. Orchester Einleitung. 2. Marsch der Kreuzritter.
3. Interludium.

Pianoforte-Arrangement

vom

COMPOSISTEN.

N^o 1. Pr. 15 Ngr. N^o 2. Pr. 17½ Ngr. N^o 3. Pr. 17½ Ngr.

Eigenthum des Verlegers.

LEIPZIG, BEI C. F. KAHNT.

Lith. Faust C. G. Röder, Leipzig

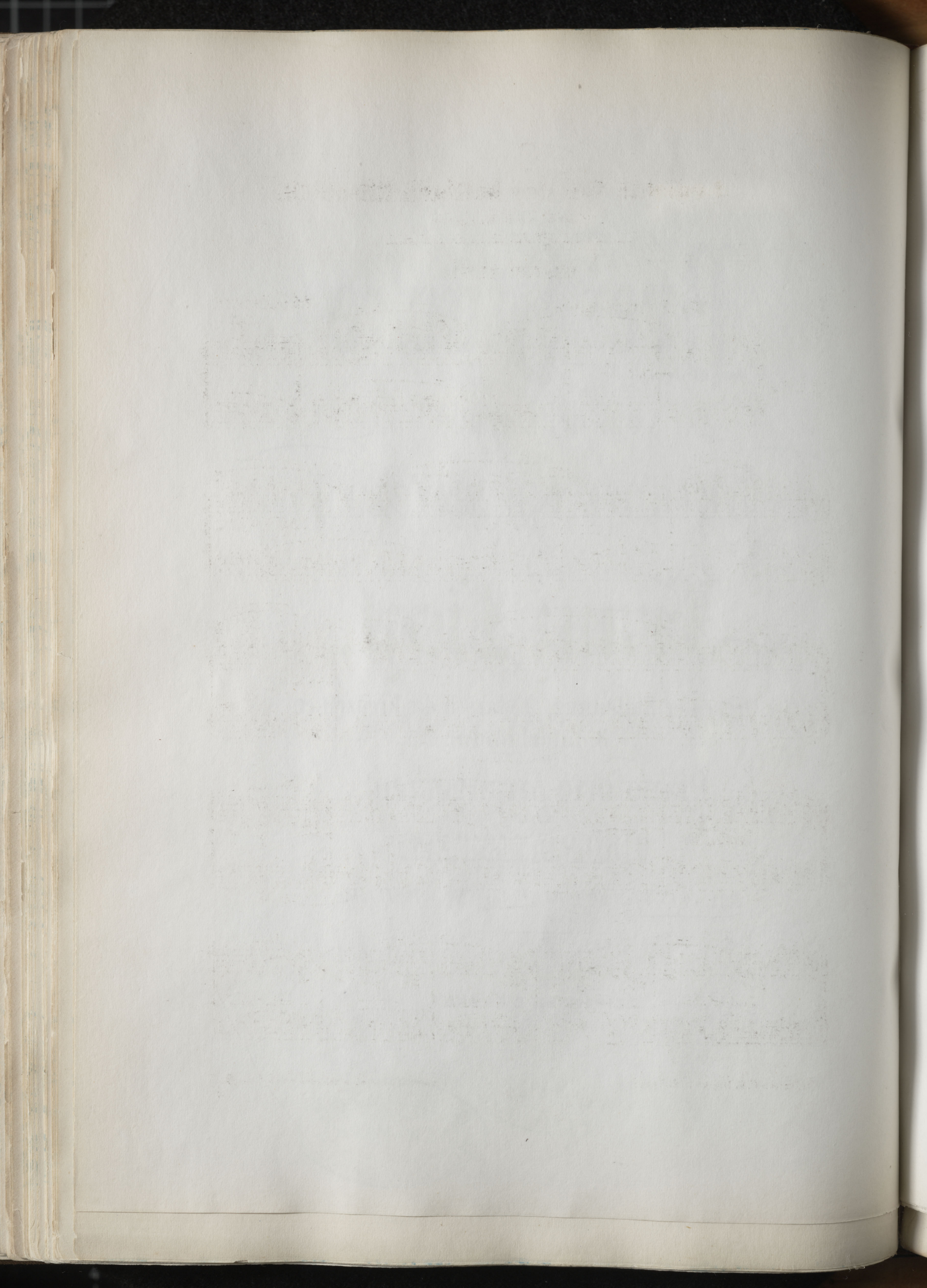

Legende von der heiligen Elisabeth.

Dichtung von O. Roquette.

ERSTER THEIL.

Andante moderato.

FRANZ LISZT.

PIANO.

dolcissimo

poco rall.

tr

a tempo espressivo

p sostenuto

4

B

sempre legatissimo
marcato
 Ped. *

marcato
 Ped. *

cresc.
più marcato e stringendo

f
ff
 Ped. *

molto cresc. e
marcatissimo
 Ped.

rinforzando
ff
 Ped. *

6

ff *sempre ff*
Ped. * Ped. * Ped. * Ped. *

ff *p*
* Ped. * Ped. * Ped.

Tempo I.

dolcissimo

rit. *smorz.*

p espressivo

un poco marcato

p

dolce quieto ma espress.

ped.

ped.

C

l. H.

riten.

ped.

x

8

pp

p

cresc.

cresc.

riten. molto

p

pp

Drei Stücke

aus der Legende

DER

HEILIGEN ELISABETH

VON

Franz Liszt.

1. Orchester Einleitung. 2. Marsch der Kreuzritter.
3. Interludium.

Pianoforte-Arrangement

vom

COMPOSITEN

N^o 1. Pr. 15 Ngr. N^o 2. Pr. 17½ Ngr. N^o 3. Pr. 17½ Ngr.

Eigenthum des Verlegers.

LEIPZIG, BEI C. F. KAHNT.

Nº 2. Marsch der Kreuzritter.

Franz Liszt.

Allegro risoluto (alla Breve).
marcato

PIANO.

piano trem. *poco a poco* *cre - scen - do*

f marcato *ff* *sempre f*

Ped. Ped. Ped. Ped. Ped. Ped. Ped. Ped.

Das Zeichen \oplus correspondirt mit der Fortsetzung des Klavier - Auszugs.

\oplus *mp sempre marcato e staccato.*

Ped. Ped. Ped. Ped. Ped. Ped. Ped. Ped.

4

^ *ten.*

ff

Ped. *Ped.* *Ped.*

ten.

mezzo piano.

rinforz.

cresc.

5 4 5 4

3 1 4 2 4 2 3 1 4 2 3 1 2 1

8

più cresc.

ten.

ff

ten.

Ped. * *Ped.* * *Ped.* * *Ped.*

6

Quasi l'istesso tempo (un poco meno mosso).

dolce cantando

sempre dolce

The third system shows a change in dynamics to 'p' (piano). The musical texture remains consistent with the previous systems, using chords and melodic fragments.

un poco espressivo.

insensibilmente al Tempo I.

p

Ped. Ped.

un poco cresc.

Ped. Ped. Ped.

p

Ped. *

cre - scen - do

f

Ped. Ped. Ped. *

Ped. Ped. Ped. *

Quasi l'istesso tempo (un poco meno mosso).

un poco espressivo

insensibilmente al Tempo I.

p

sempre piano e staccato

p

Ped. Ped. Ped. Ped.

cre - scen - do - molto

Ped.

ff marcato

Ped. Ped. Ped. Ped.

Pedal jeden halben Takt.

sempre ff

incalzando

un poco accelerando il Tempo, ff sempre

Ped. marcatisimo

Ped.

Ped.

Ped.

Ped.

Ped.

ten.

ff sempre

ten.

Ped.

Ped.

Ped.

Ped.

ten.

ten.

Ped.

Ped.

Drei Stücke

aus der Legende

DER

HEILIGEN ELISABETH

VON

Franz Liszt.

1. Orchester Einleitung. 2. Marsch der Kreuzritter.
3. Interludium.

Pianoforte-Arrangement

vom

COMPOSISTEN.

N^o 1. Pr. 15 Ngr. N^o 2. Pr. 17½ Ngr. N^o 3. Pr. 17½ Ngr.

Eigenthum des Verlegers.

LEIPZIG, BEI C. F. KAHNT.

lith. Inst. C. G. Röder, Leipzig

No. 6. Interludium.

Andante maestoso un poco mosso. *pesante*

PIANO. (Glockengeläut.) *mf marcato*

Ped. sva bassa

Ped. 8

Ped. 8

poco a poco stringendo

cre - scen - do

Ped. 8

Quasi Allegro moderato.

mf

*Ped. * Ped. * Ped. * Ped. * Ped. 3*

Ped. 3

5 5 5 5
3
p
12n. 5 5 5

cantando
p 4 4

Red. *

Red. * Red. *

un poco espressivo

1 2 1 1 2 1
3 4 5 3 4 5

poco ritenuto pp più ritenuto smorz.

8

dolce con grazia

sempre dolce e legato

8

8

8

poco a poco cresc.

8

8

8

5 4 5 4 5 4 5 3 5 3

3 2 3 2 3 2 3 2 3 2

marcato

2 *cresc.*

1

8

Un poco

f

f

Ped.

stringendo il Tempo

8

sf

sf

ff

Ped.

Ped.

8

Ped.

** Ped.*

** Ped.*

** Ped.*

** Ped.*

Ped.

Ped.

** Ped.*

** Ped.*

** Ped.*

Ped.

sf

sempre ff

Ped.

** Ped.*

** Ped.*

Ped.

8

ff *appassionato* *sempre marcatisissimo*

Pedal. * Pedal. * Pedal. * Pedal. * Pedal. * Pedal. * *Pedal jeden T.*

Pedal. * Pedal. * *Pedal jeden T.*

sempre ff

Pedal. * Pedal. * *Pedal jeden Takt.* Pedal. *

sempre marcatisissimo

Pedal. * Pedal. * Pedal. * *Pedal jeden Takt.*

Pedal. * Pedal. * Pedal. * Pedal. *

Pedal jeden Takt.

tremolando

Ped. Ped. *

Andante. *mezzo piano*

p *un poco marcato*

simile *cresc.*

Ped. * Ped. * Ped. * Ped. * Ped. *

ff un poco slargando

Ped. * Ped. * Ped. * Ped. * Ped. * Ped. * Ped. * Ped. *

Ped. * Ped. * Ped. * Ped. * Ped. * Ped. *

fff

Ped.