Dec '83
To Eastman School of Music
in appreciation Lois Miller Lawrence MA '44

SCHIRMER'S LIBRARY
OF MUSICAL CLASSICS

Vol. 1445

ANTONIO BAZZINI

Op. 15

Allegro de Concert

For the Violin

With Piano Accompaniment

Edited by
LEOPOLD AUER

G. SCHIRMER, INC.
New York

Copyright, 1921, by G. Schirmer, Inc.
Printed in the U. S. A.

M
1013
.B364
op.15
1921

Allegro de Concert

Edited by Leopold Auer

A. Bazzini. Op. 15

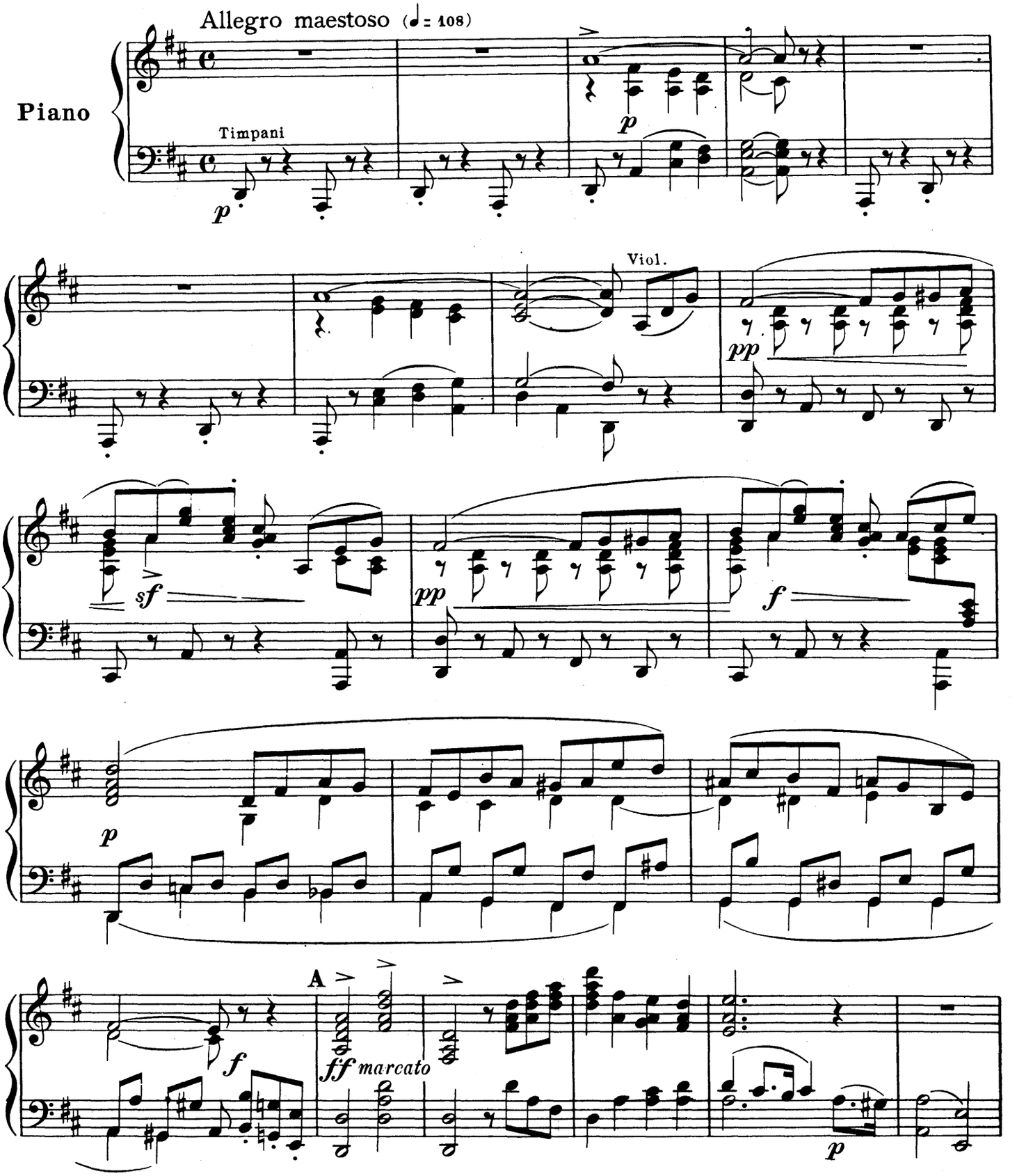

Copyright, 1921, by G. Schirmer, Inc.
Printed in the U.S.A.

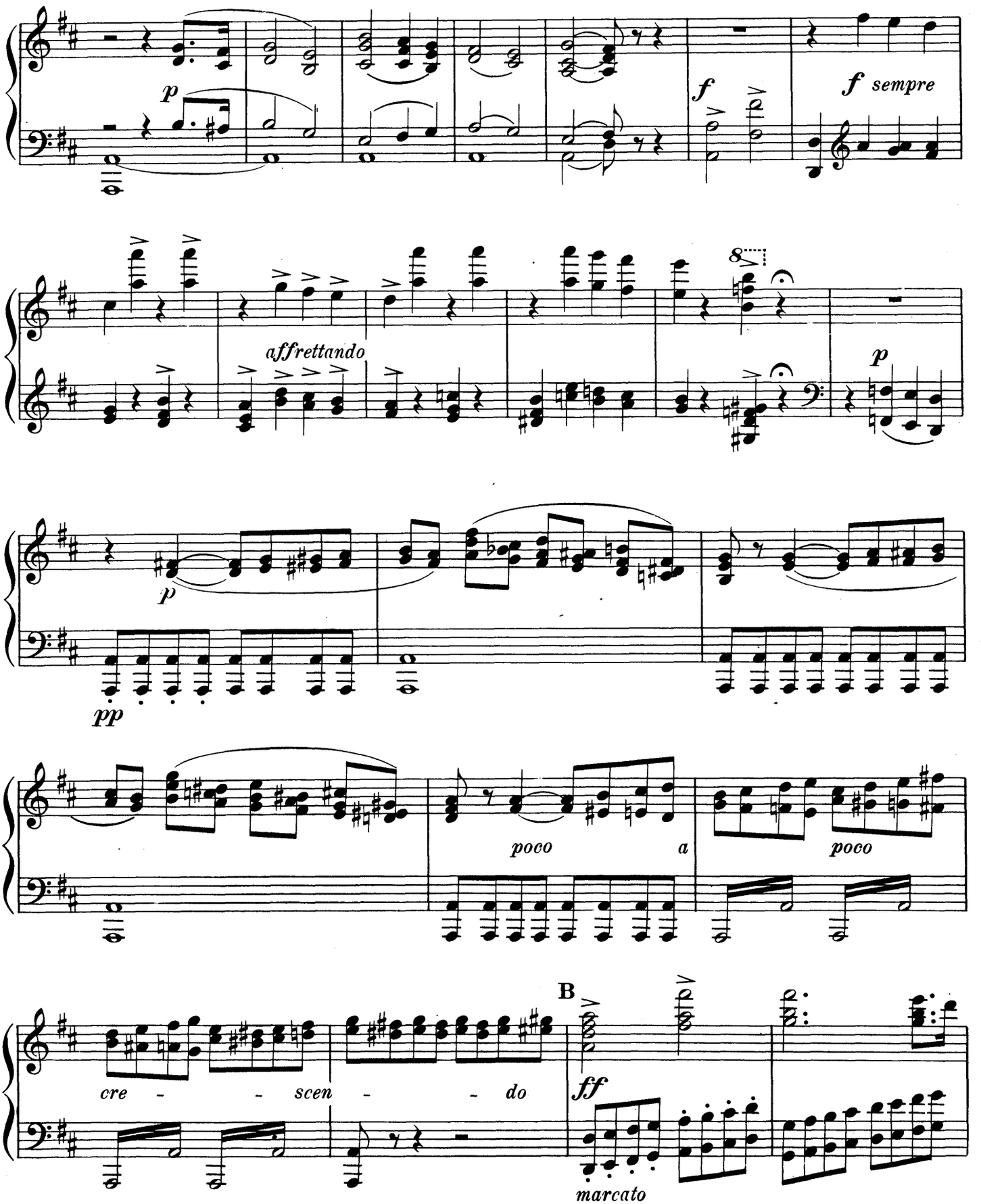
p
f
f sempre
affrettando
p
p
pp
poco a
poco
cre - - scen - - do
B
ff
marcato

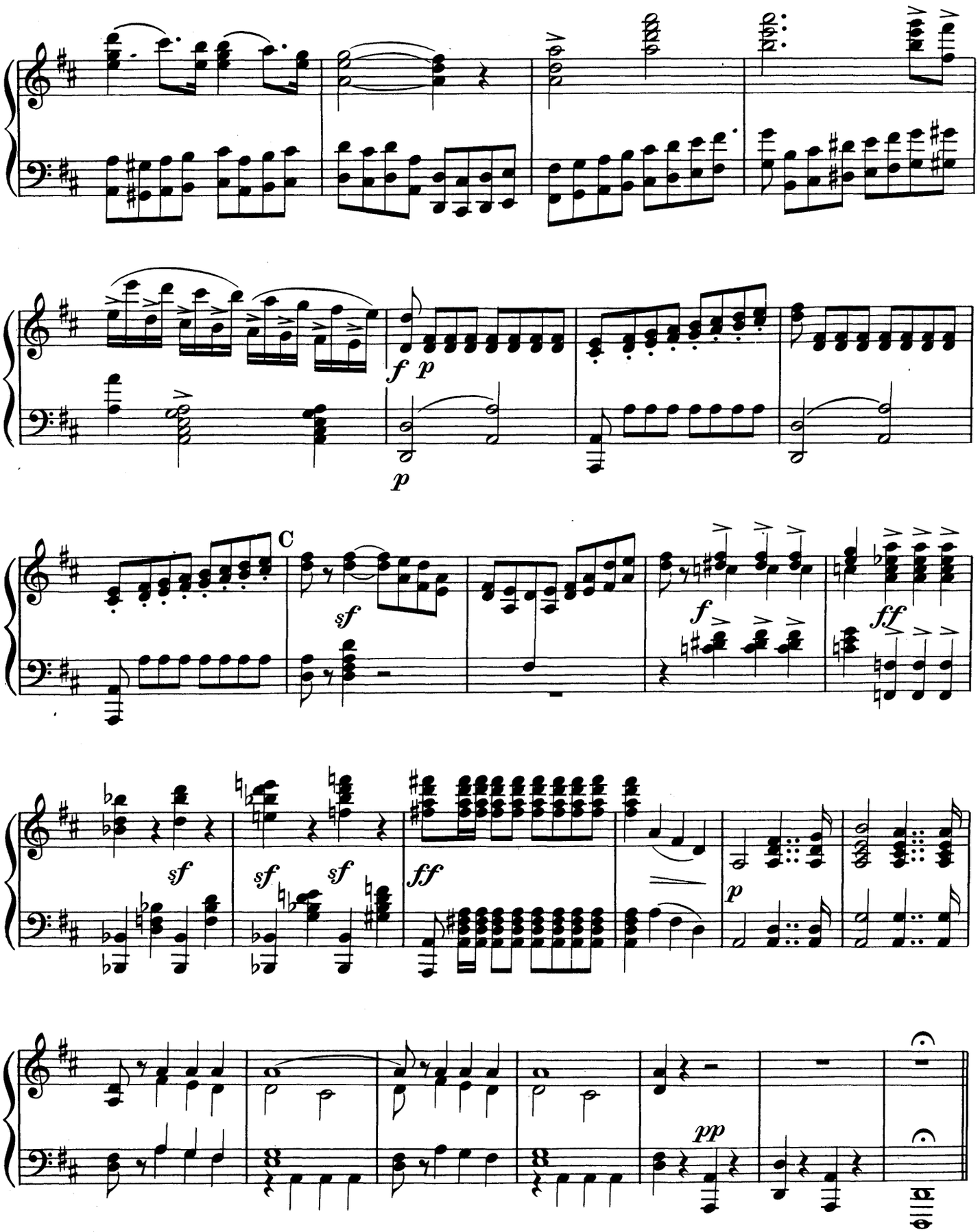

1/84 Gift of Lois Lawrence

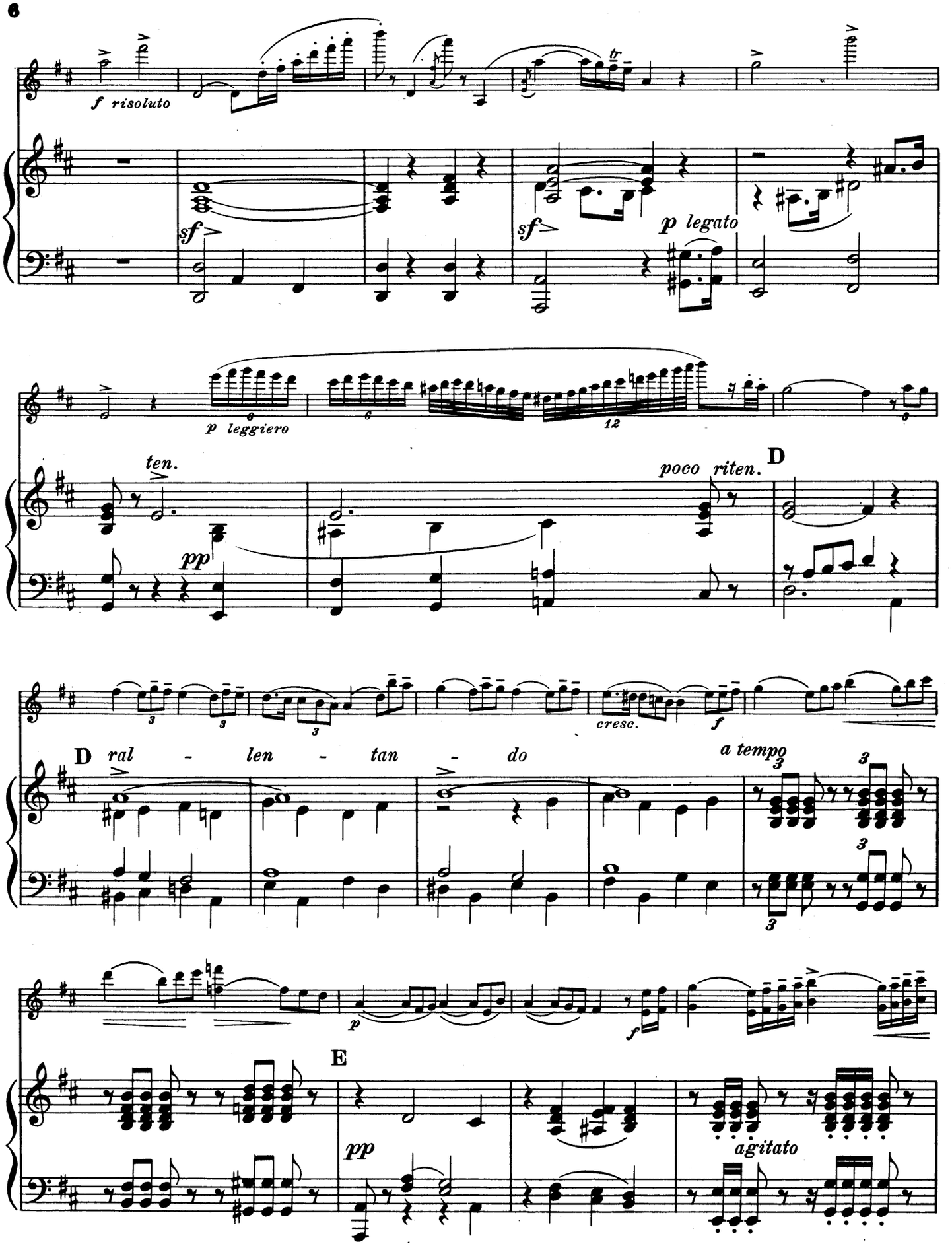
f risoluto
sf
sf
p legato
p leggiero
ten.
pp
poco riten.
D
cresc.
f
D
ral - len - tan - do
a tempo
p
f
E
pp
agitato

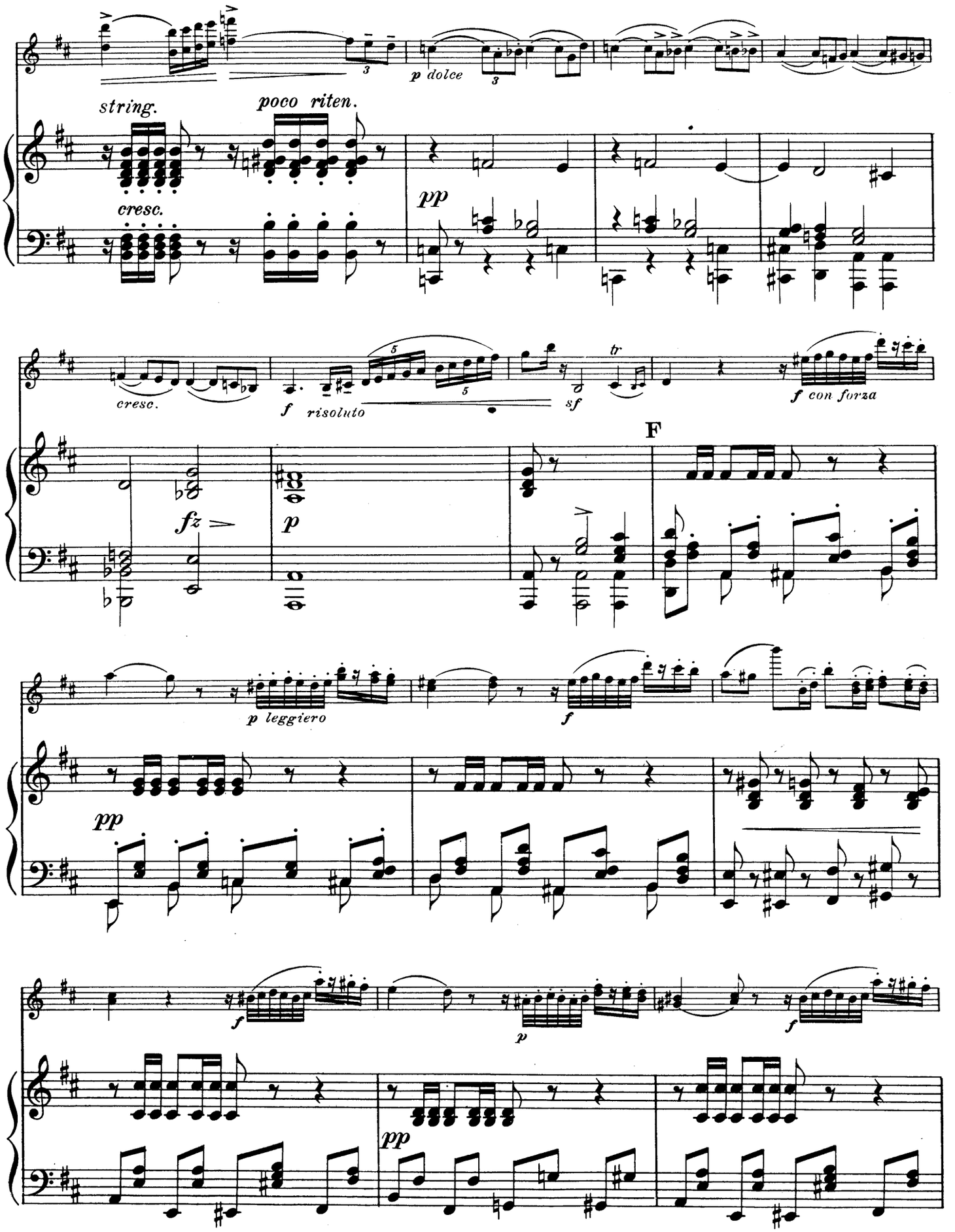
string.
poco riten.
cresc.
pp
p dolce
cresc.
f risoluto
sf
tr
f con forza
fz
p
F
p leggiero
f
pp
f
p
pp

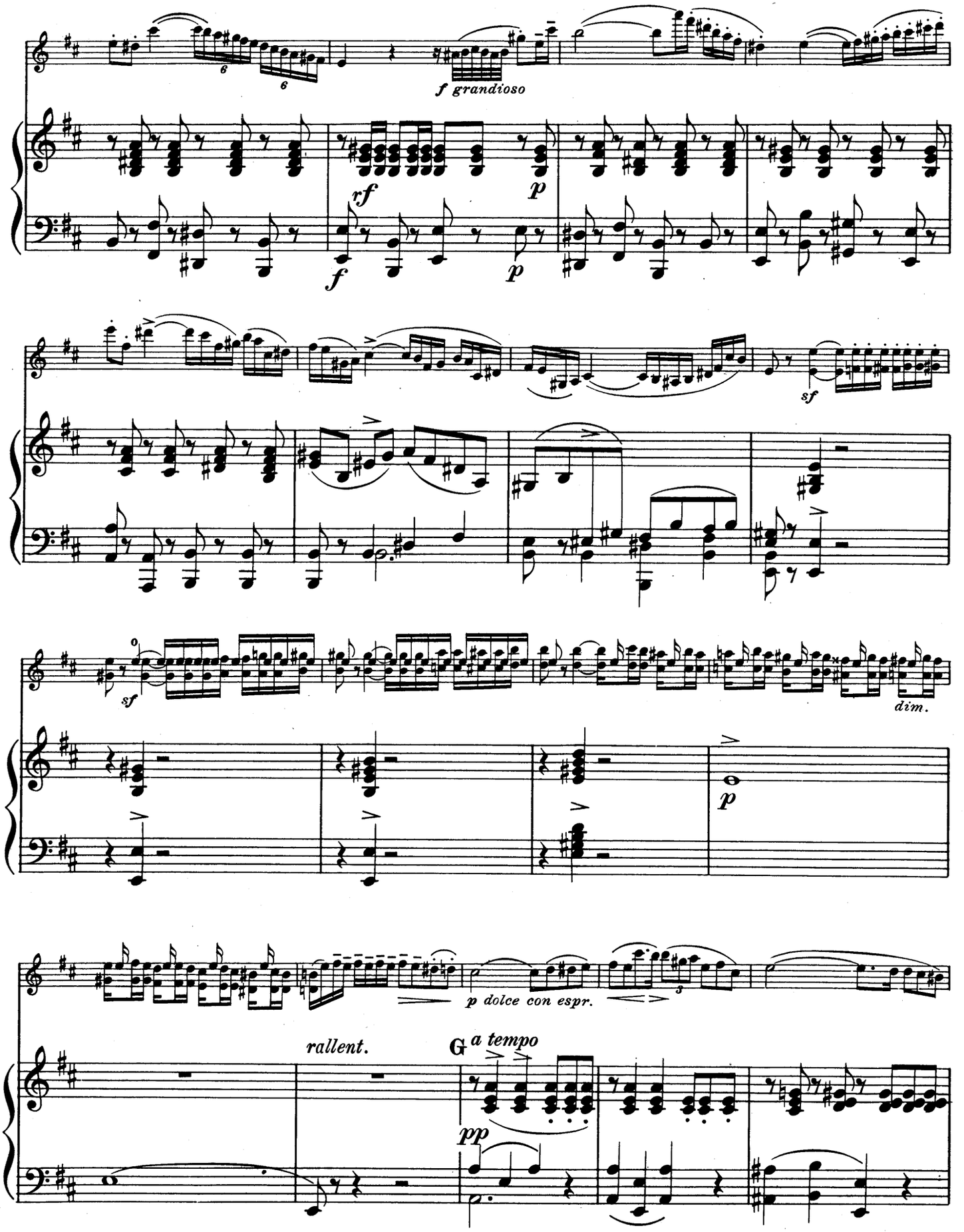
f grandioso
rf
p
f
p
sf
sf
dim.
p
p dolce con espr.
rallent.
G a tempo
pp

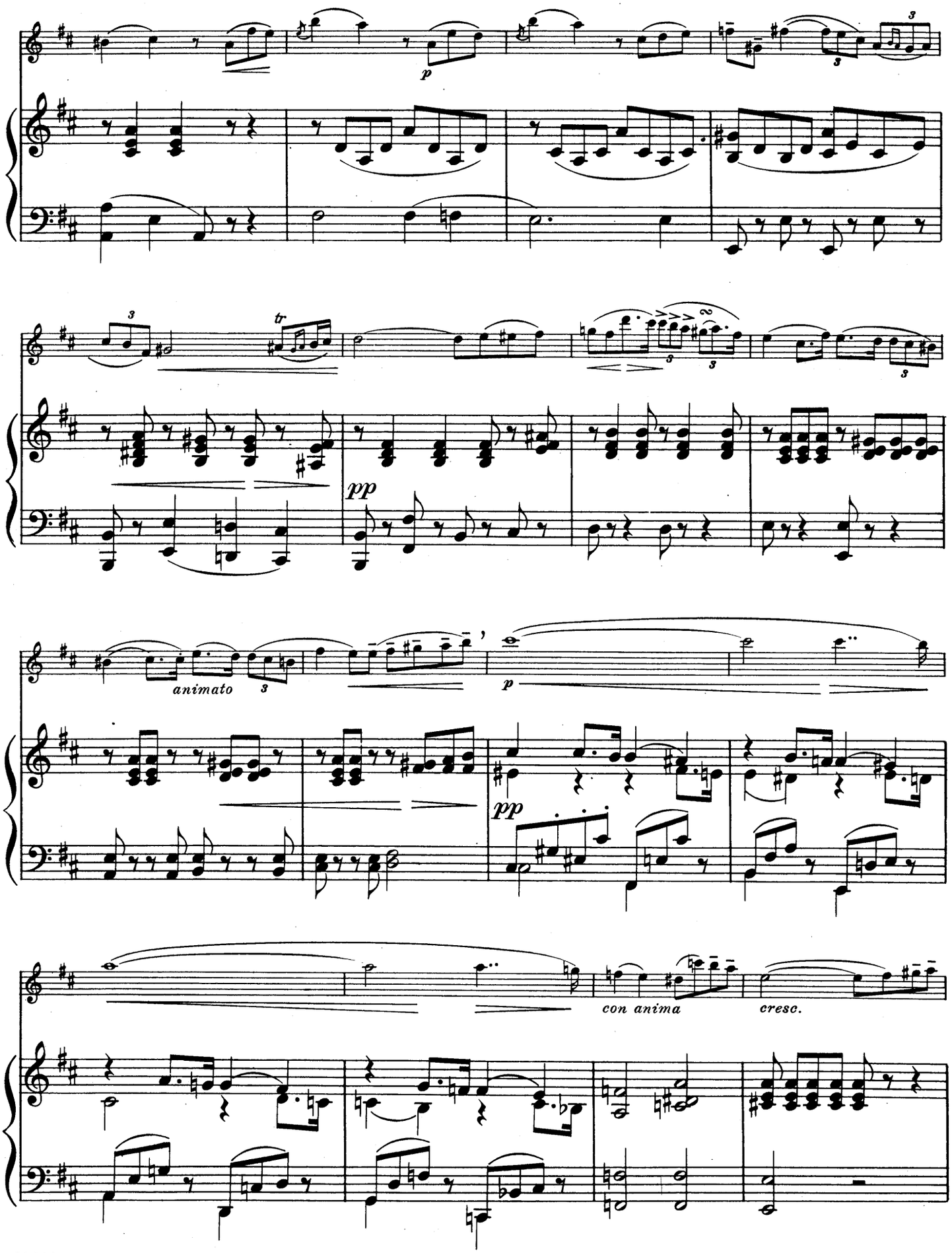
p
tr
pp
animato
p
pp
con anima
cresc.

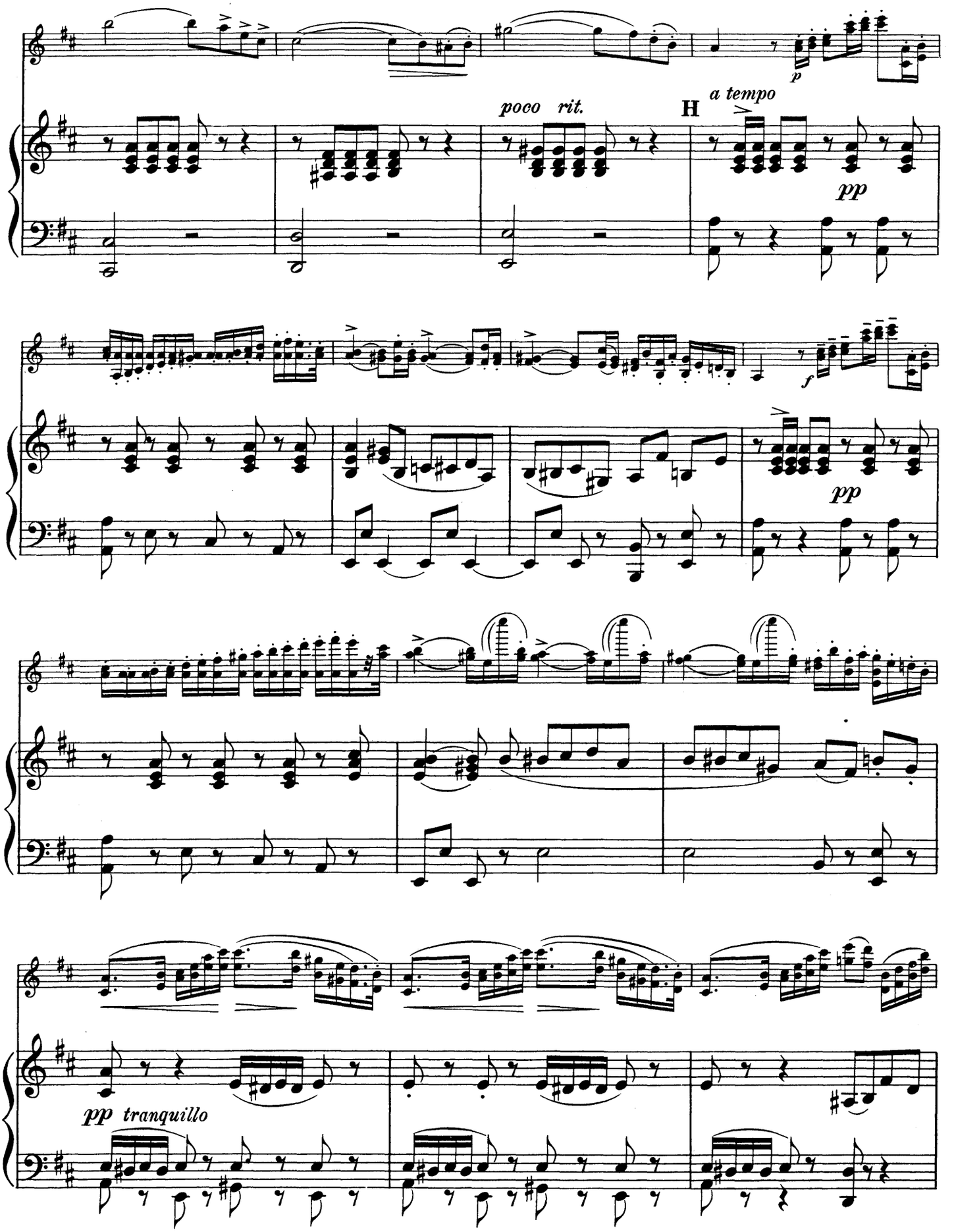
poco rit.
H
a tempo
pp
pp
pp tranquillo

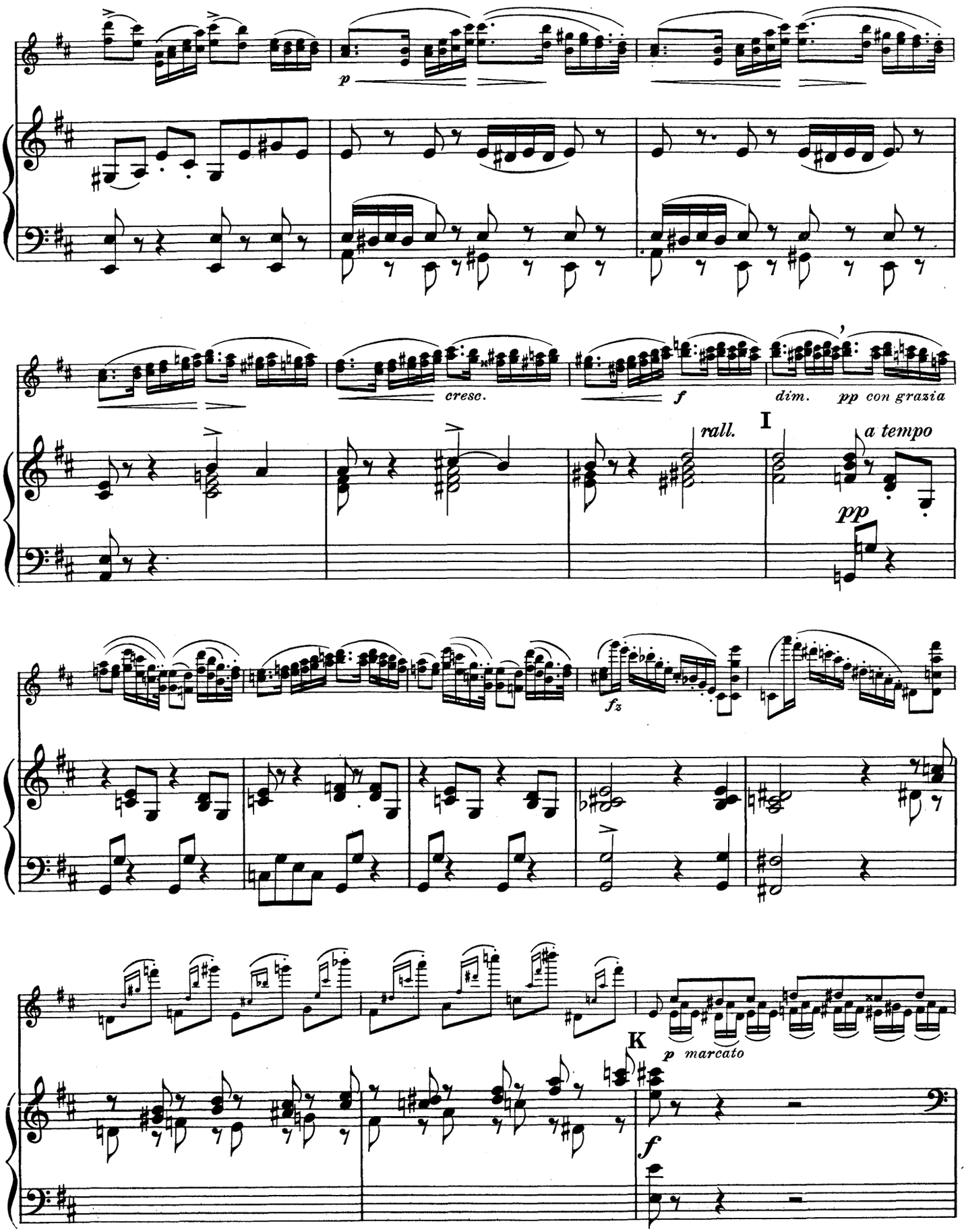
p
cresc.
f
dim.
pp con grazia
rall.
I
a tempo
pp
fz
K
p marcato
f

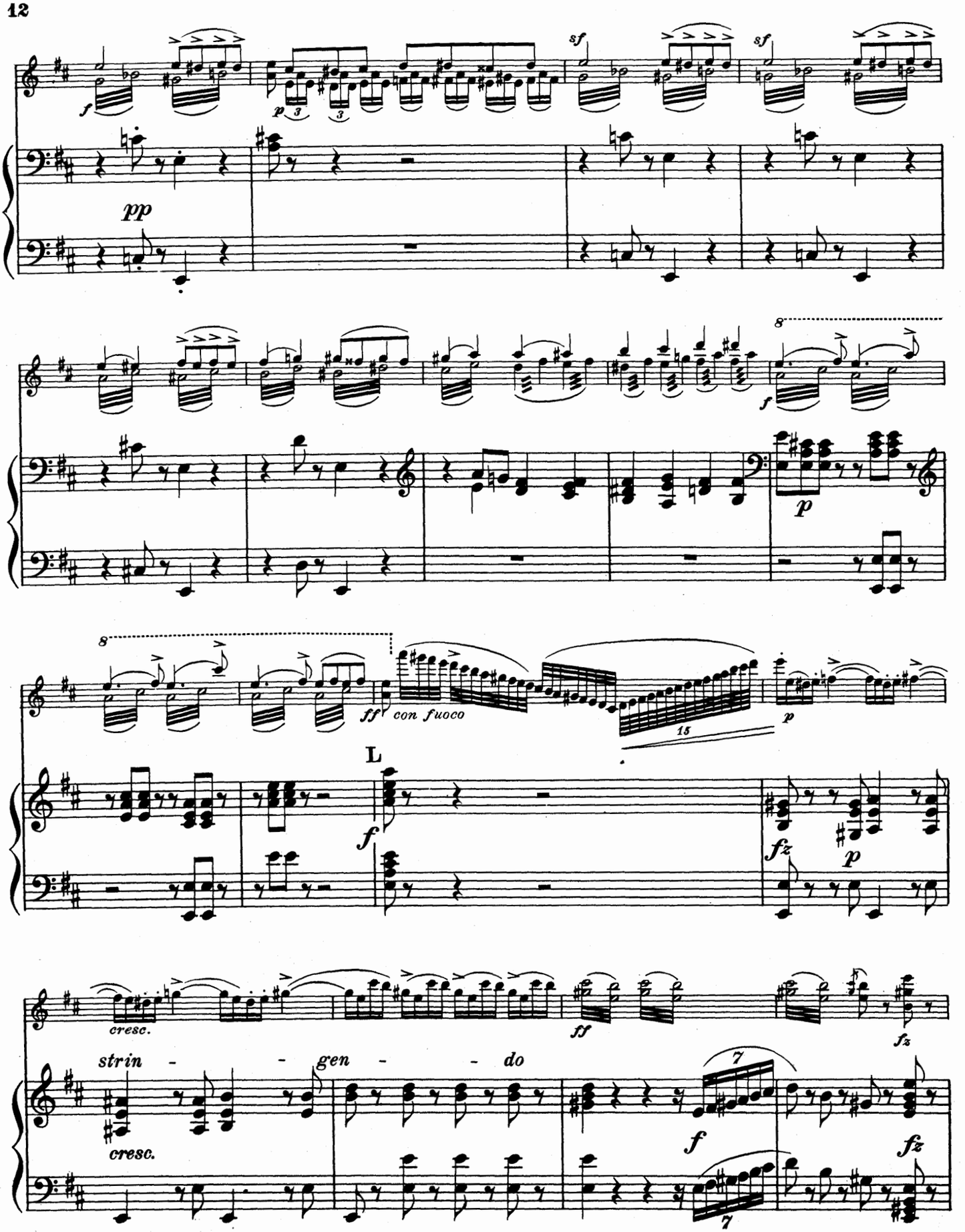
sf
sf
pp
8
f
p
8
ff con fuoco
15
p
L
f
fz
p
cresc.
ff
fz
strin - - gen - - do
cresc.
7
f
fz
7

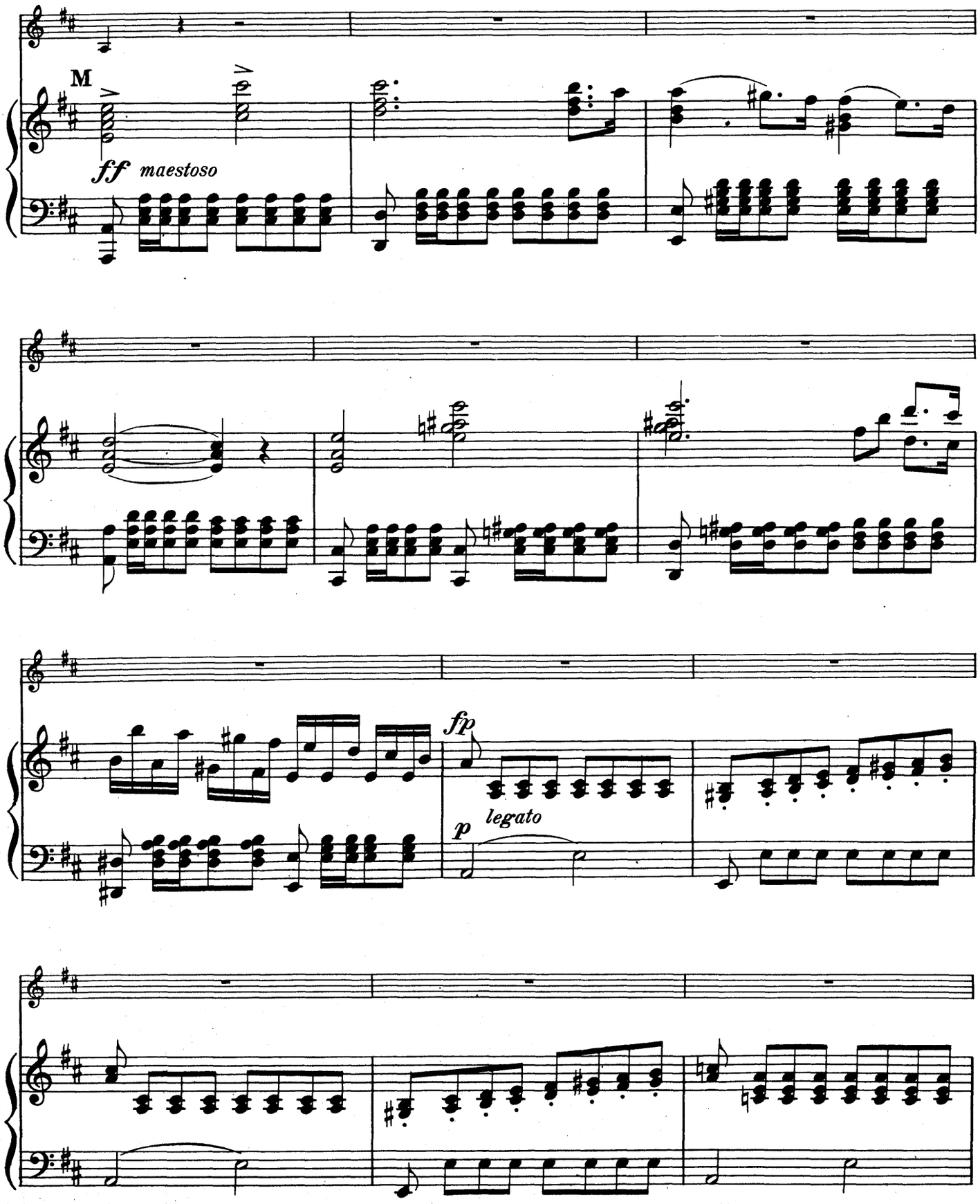
M
ff maestoso
fp
p legato

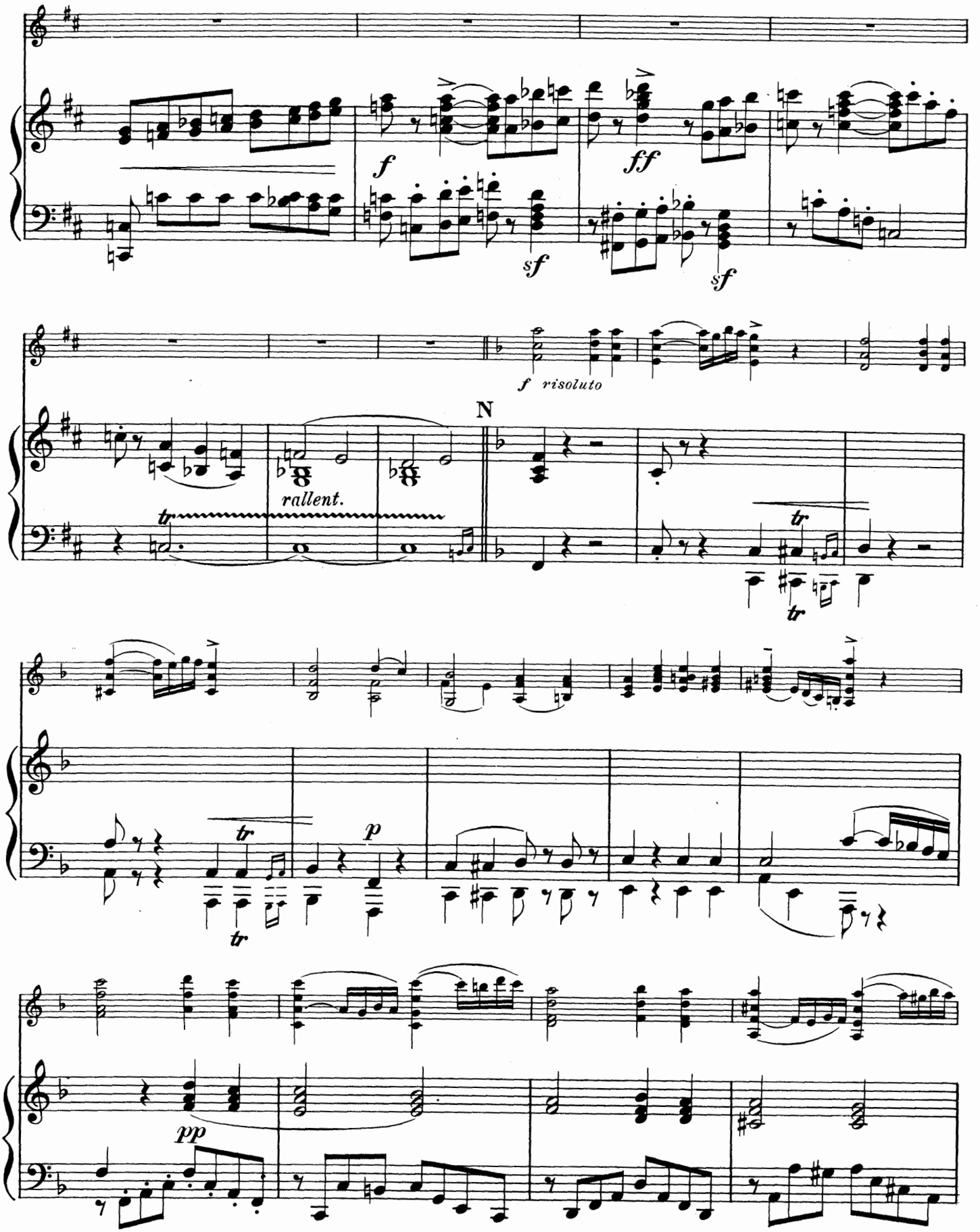
f
ff
sf
sf
f risoluto
rallent.
N
tr
tr
tr
p
pp

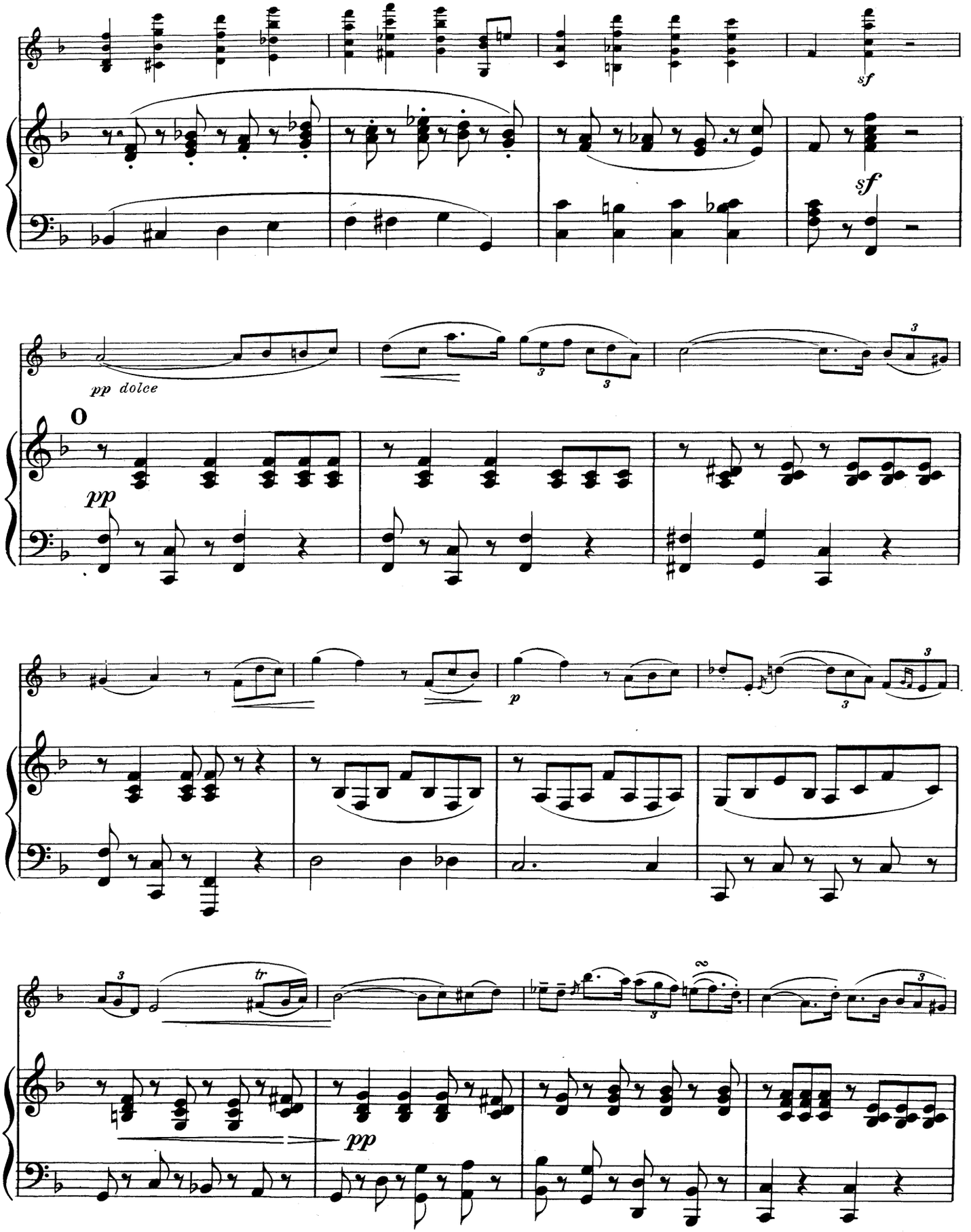
sf
sf
pp dolce
O
pp
p
tr
pp

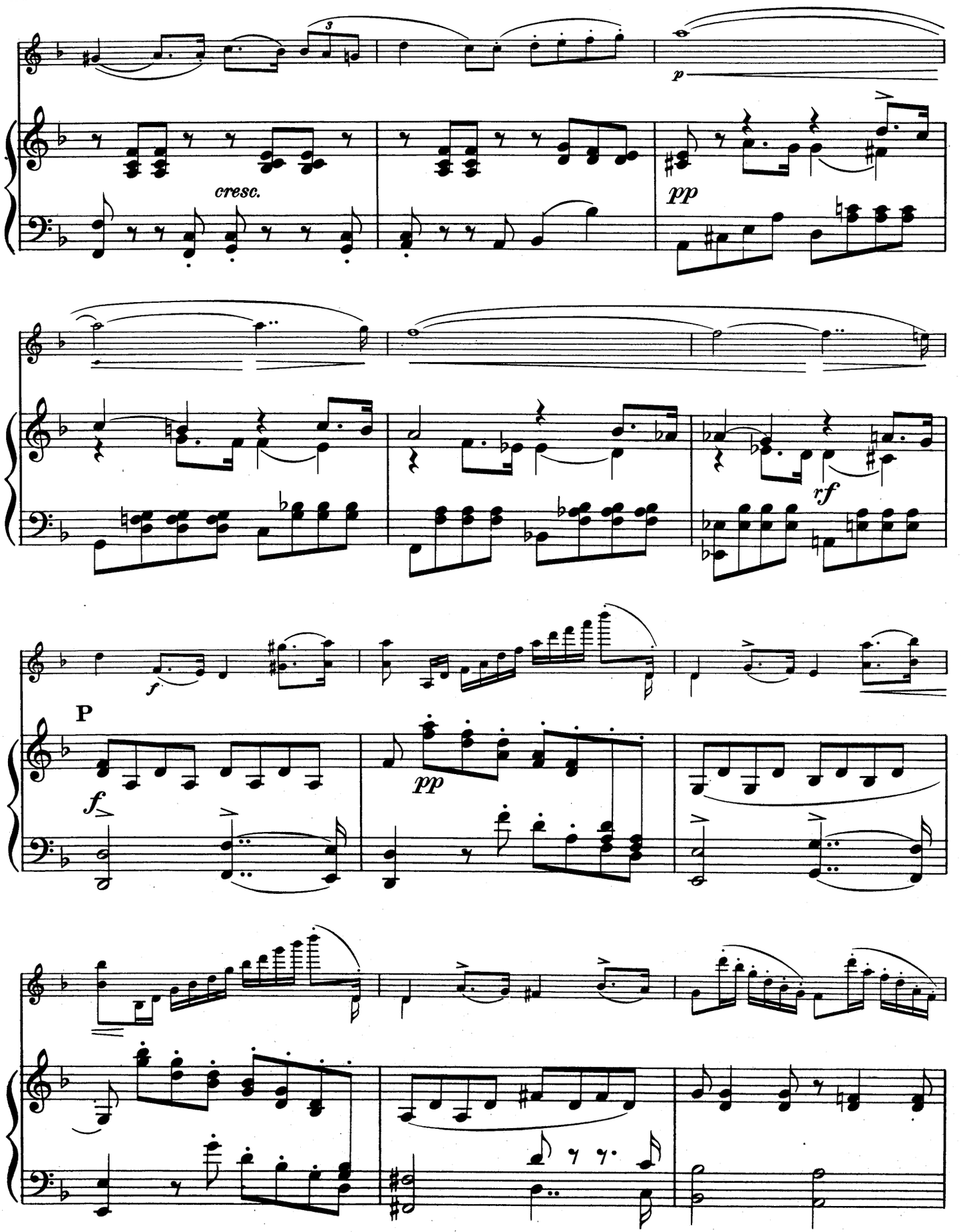
3
p
cresc.
pp
rf
f
P
f
pp

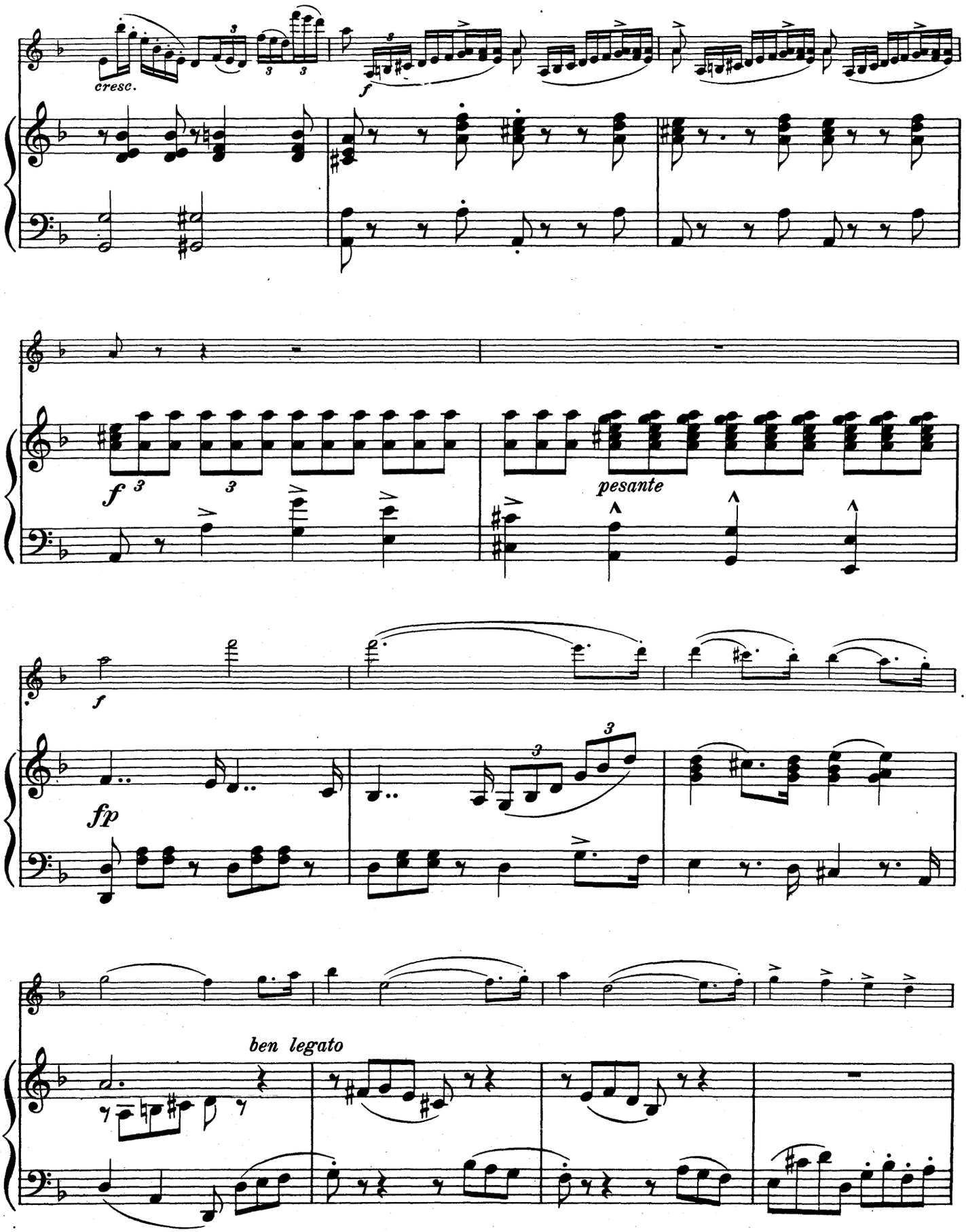
cresc.
f
f
pesante
f
fp
ben legato

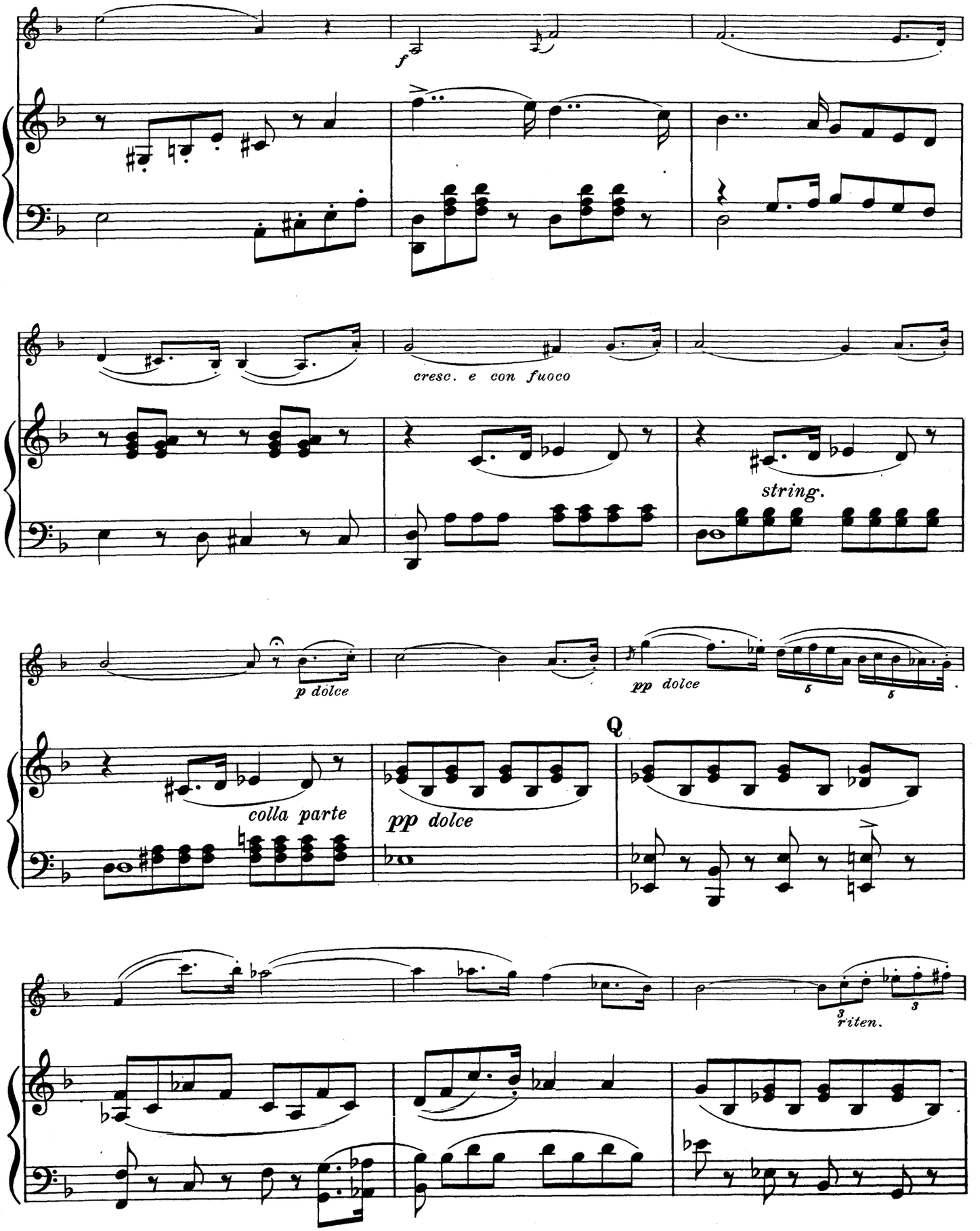
f
cresc. e con fuoco
string.
p dolce
pp dolce
colla parte
pp dolce
Q
riten.

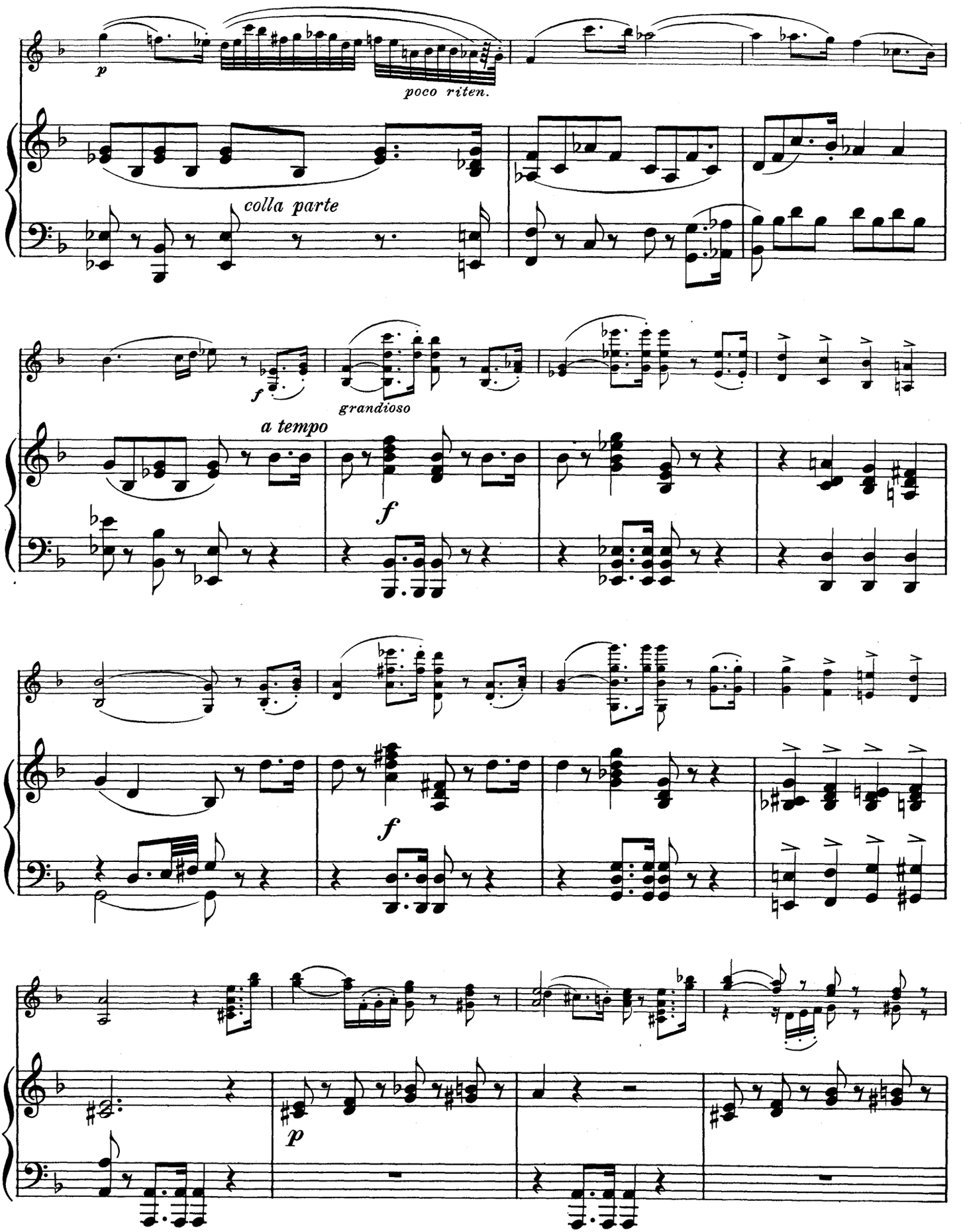
p
poco riten.
colla parte
f
grandioso
a tempo
f
f
p

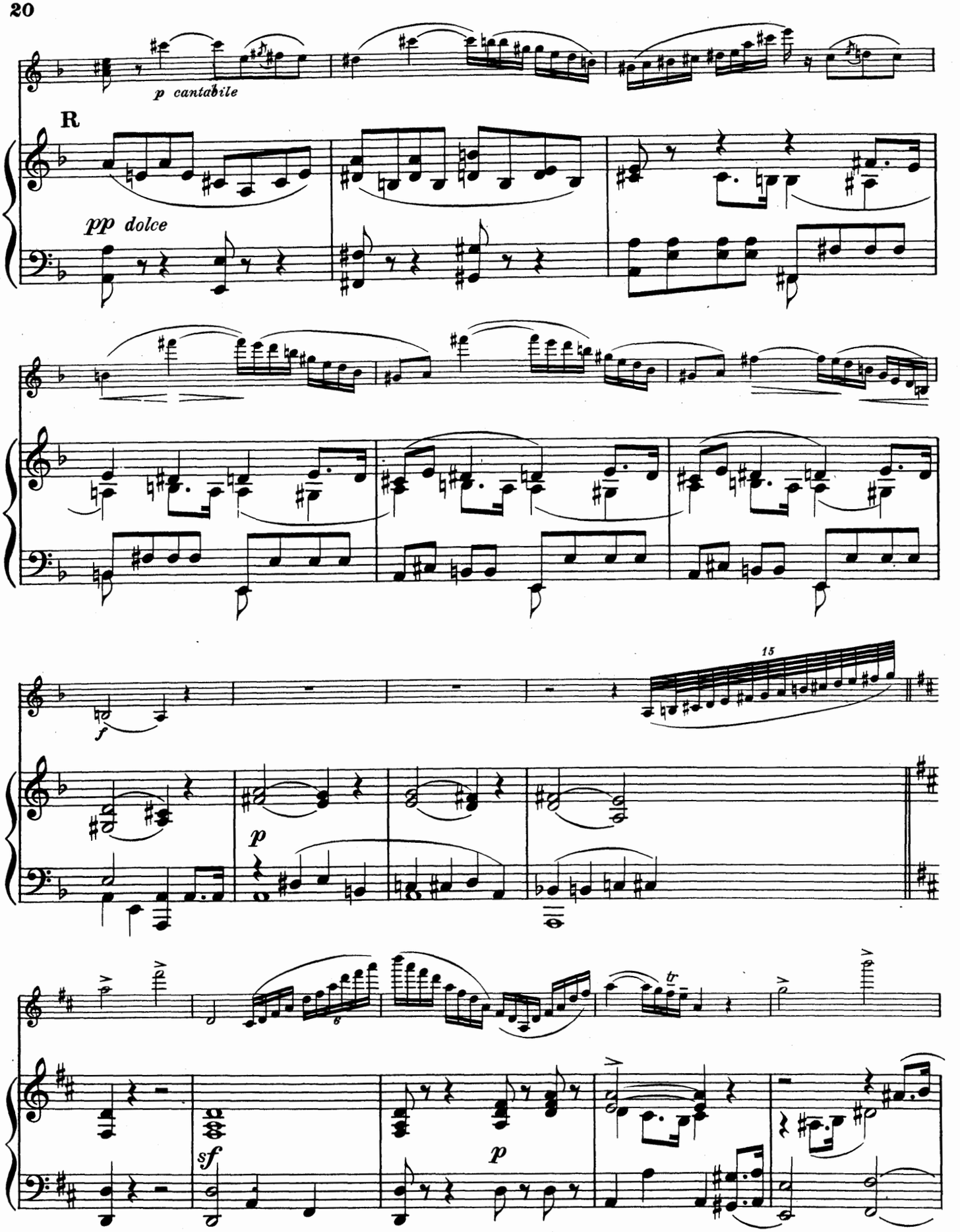
p cantabile
R
pp dolce
15
f
p
sf
p

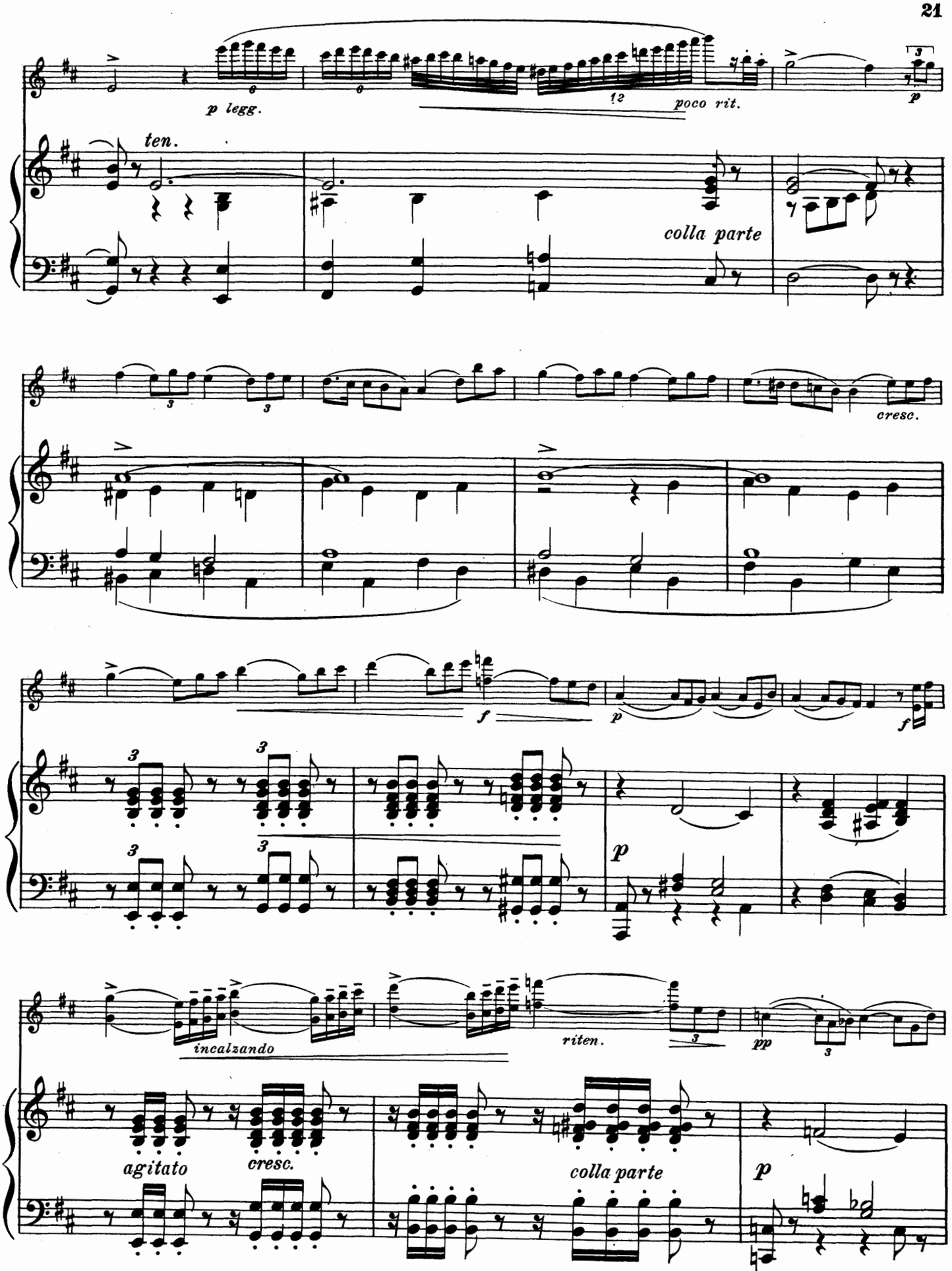
p legg.
poco rit.
ten.
colla parte
cresc.
f
p
incalzando
riten.
pp
agitato
cresc.
colla parte

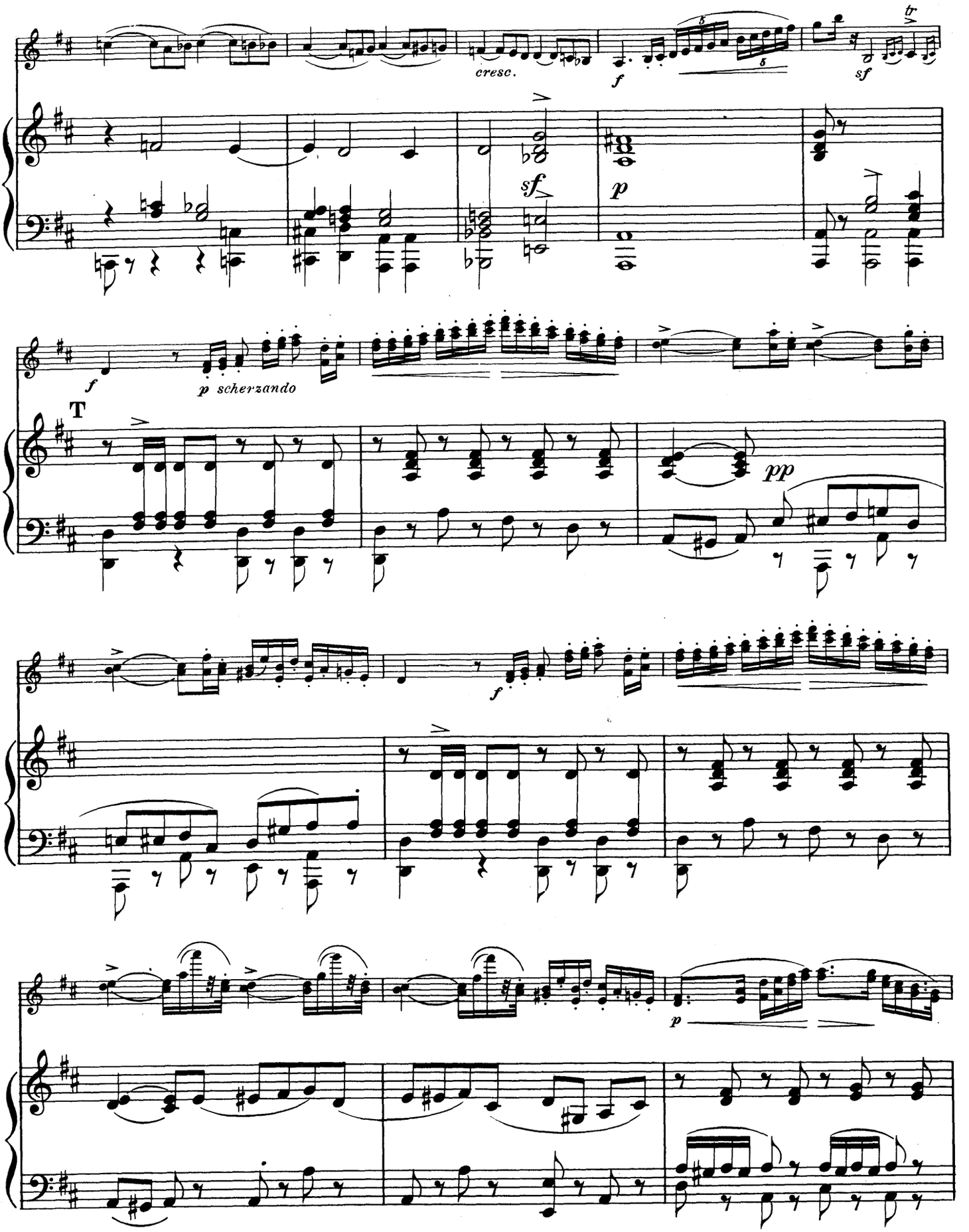
cresc.
f
sf
tr
sf
p
f
p scherzando
T
pp
f
p

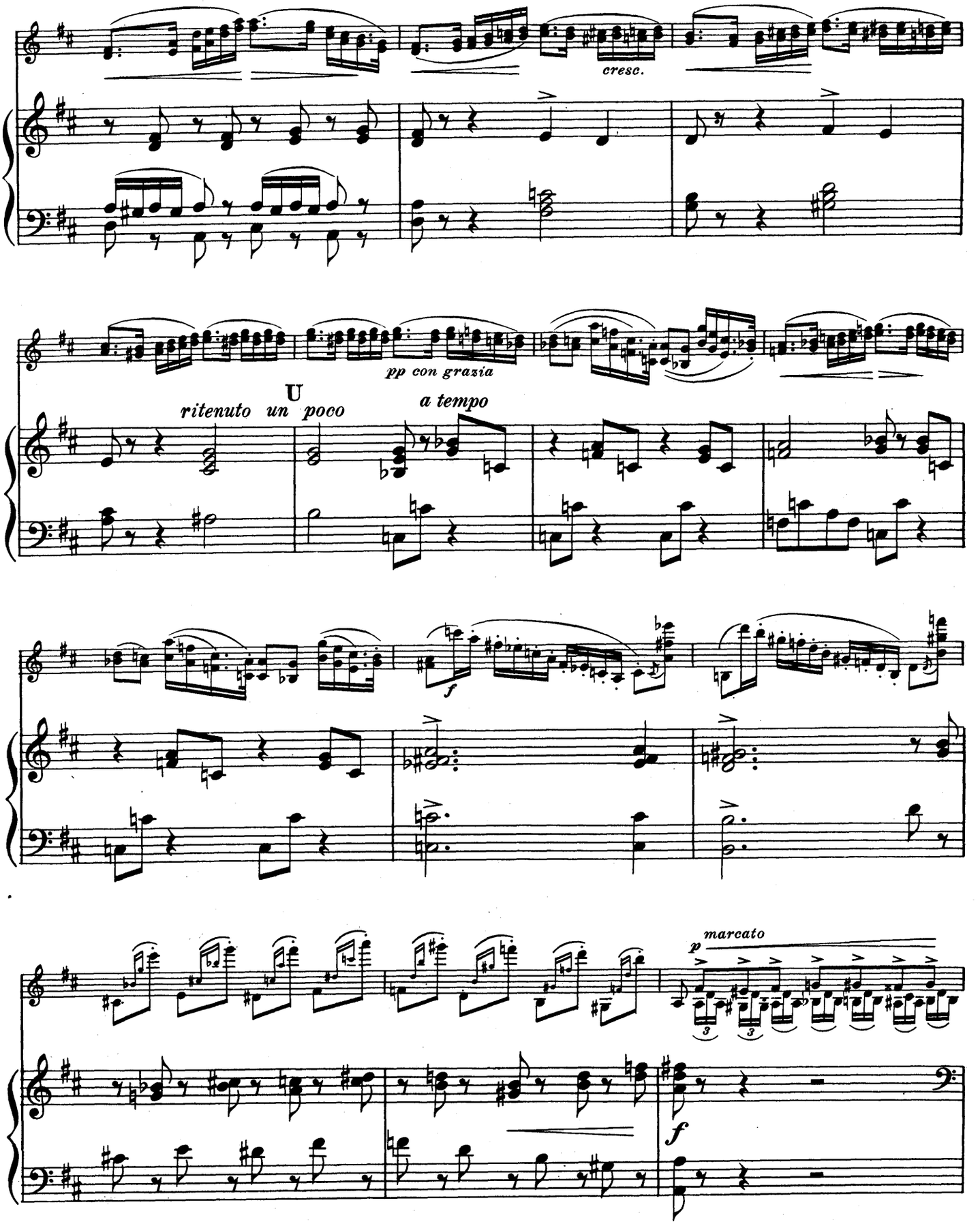
cresc.
pp con grazia
U
ritenuto un poco
a tempo
f
marcato
p
f

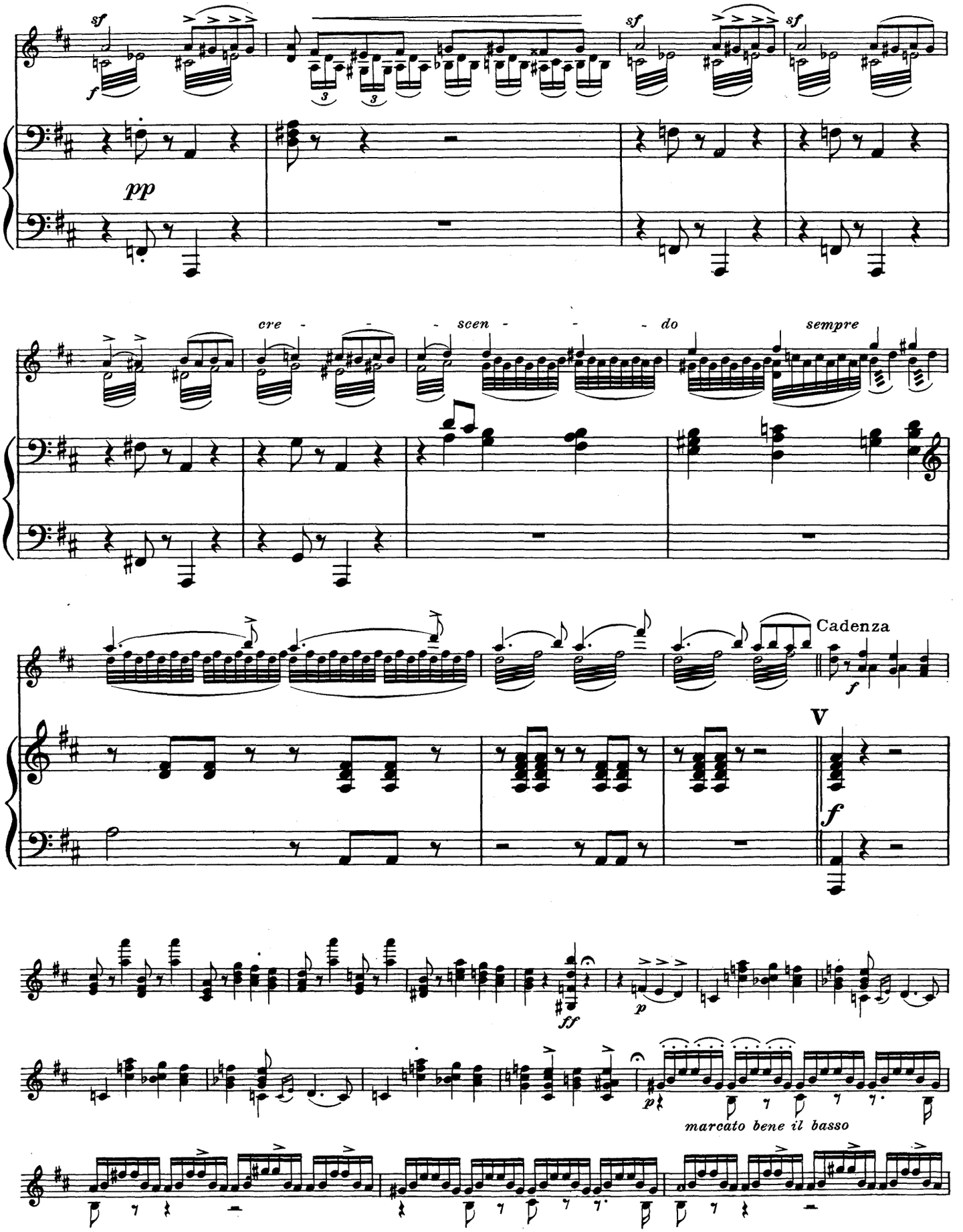
sf
f
pp
sf
sf
cre - - - scen - - - do
sempre
Cadenza
f
V
f
ff
p
p
marcato bene il basso

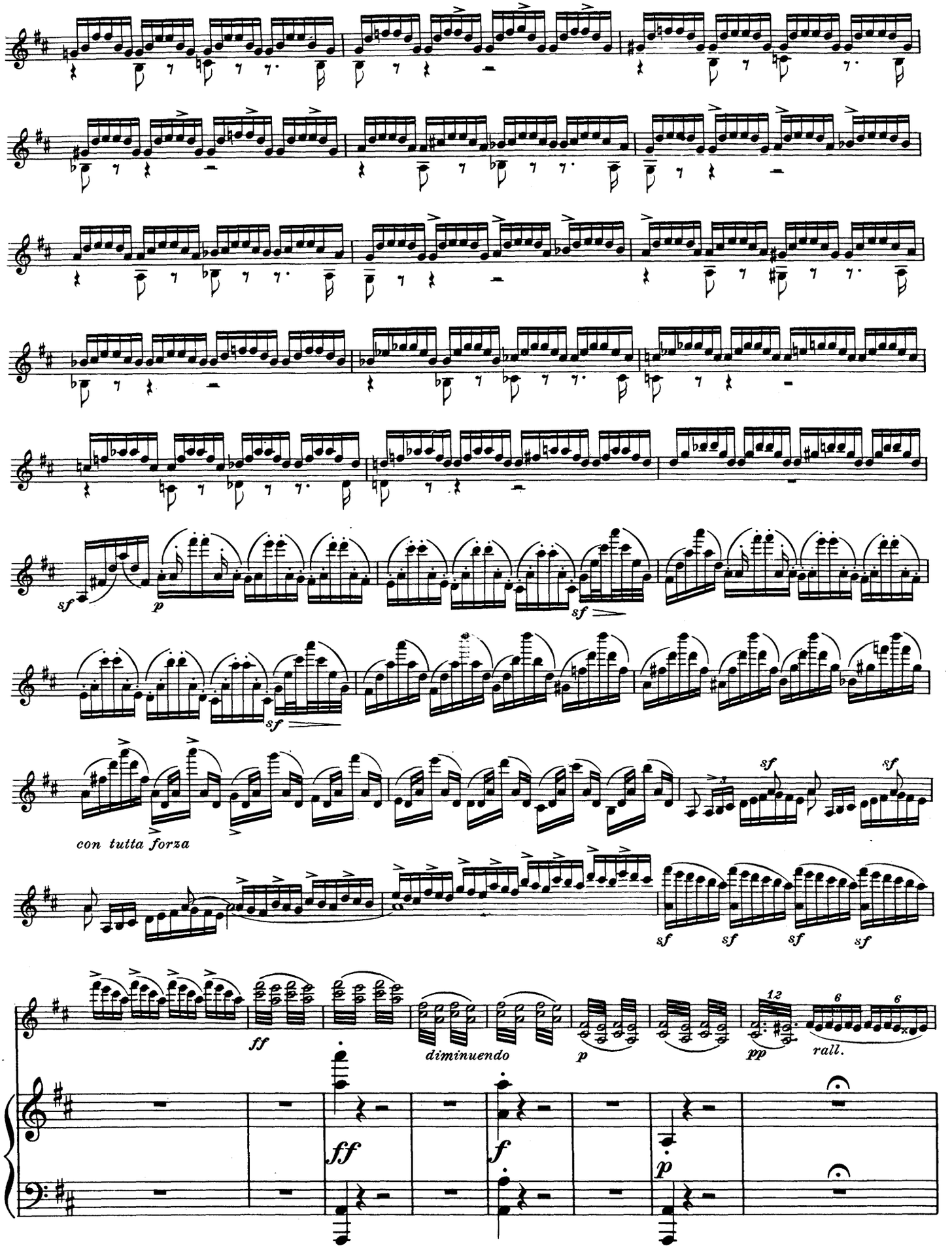
sf
p
sf
sf
con tutta forza
sf
sf
sf
sf
sf
ff
diminuendo
p
pp
12
6
6
rall.
ff
f
p

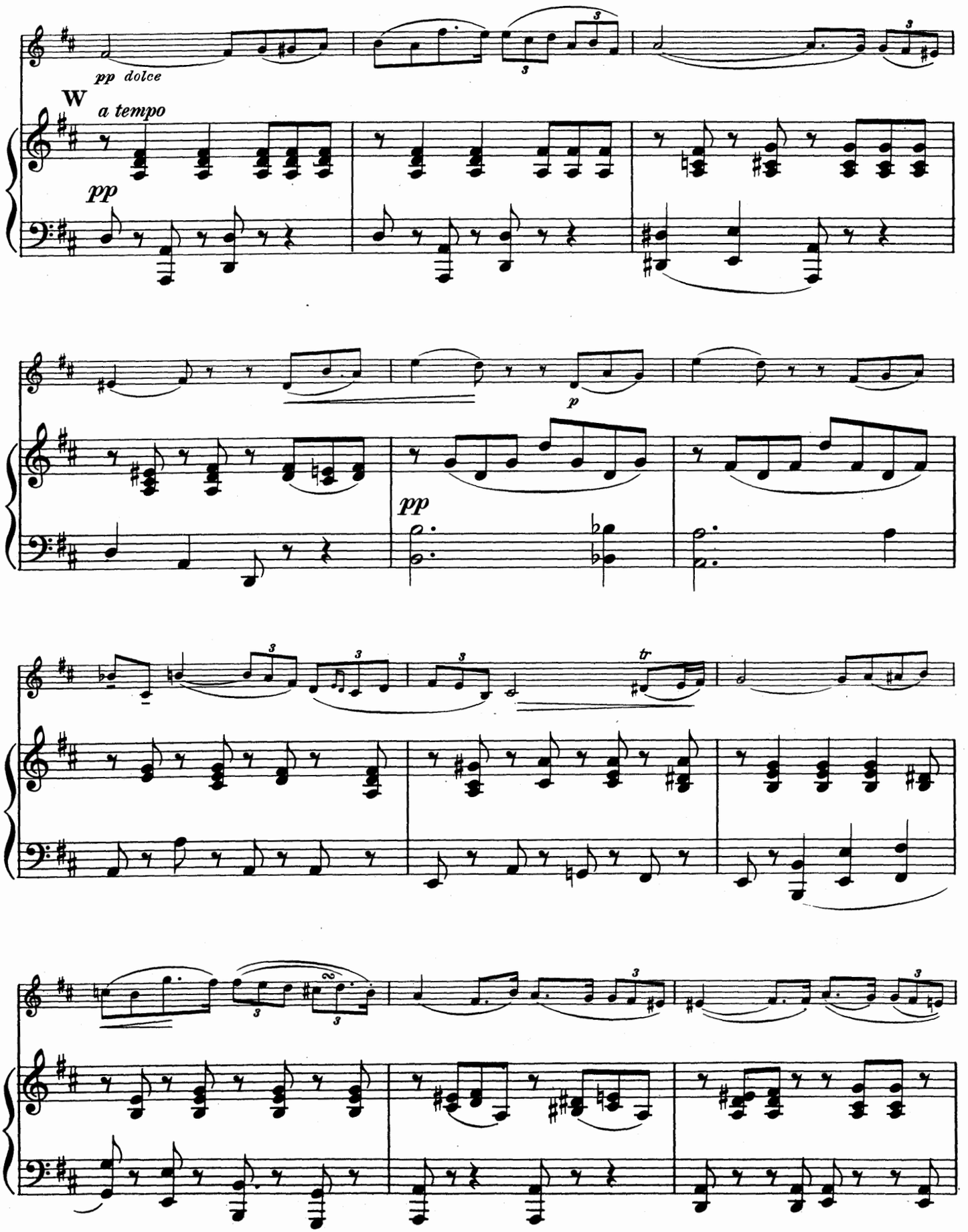

Deacidified using the Bookkeeper process.
Neutralizing agent: Magnesium Oxide
Treatment Date: Nov. 2007

PreservationTechnologies
A WORLD LEADER IN COLLECTIONS PRESERVATION
111 Thomson Park Drive
Cranberry Township, PA 16066
(724) 779-2111

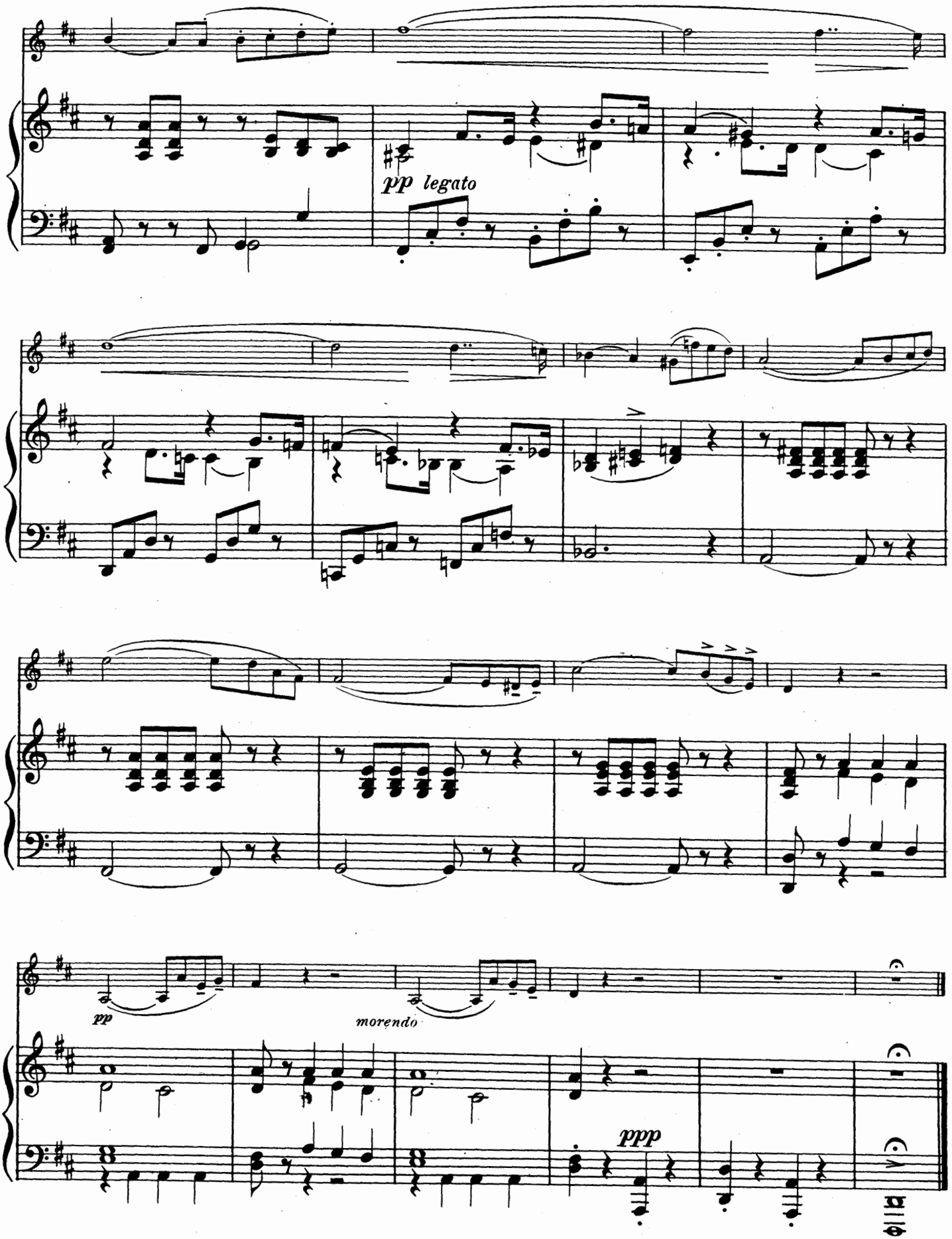
pp legato
pp
morendo
ppp

SCHIRMER'S LIBRARY of Musical Classics

VIOLIN AND PIANO

SERIES TWO

The Library Number is given in brackets: [905]

MITTELL'S VIOLIN CLASSICS. Vol. 5. A collection of original pieces and arrangements. [1323] 1.50

MOLIQUE, B.
Concerto No. 5 in Am. Op. 21 (Schradieck) [419] ..... .75

MOSZKOWSKI, M.
Spanish Dances. Op. 12 (Scharwenka-Spiering) [1089] 1.50

MOZART, W. A.
Concerto No. 4 in D (Herrmann) [890] ..... .75
Concerto in Eb (Köchel No. 268) (Auer) [1391] 1.00
Concerto in G (Köchel No. 216) (Franko) 1.00
Concerto in A, No. 5 (Franko) [1276] ..... .75
Sonatas (Schradieck) [836] 3.50

NARDINI, P.
Sonata in D (David-Schradieck) [511] ..... .60
Concerto in Em (Hauser-Franko) [934] 1.00

OLD ENGLISH COMPOSERS FOR THE VIOLIN. 10 pieces. (Moffat) [1088] 1.50

PAGANINI, N.
Concerto No. 1, in D (First movement). (Wilhelmj-Zimbalist) [1460] ..... .75
I Palpiti. Op. 13 (Lichtenberg) [724] ..... .75
Le Streghe. Op. 8. The witches' dance. (Lichtenberg) [723] .50
Moto Perpetuo. Op. 11. Perpetual motion. (Lichtenberg) [521] ..... .50

PLEYEL, I.
Six Little Duets. Op. 8 (Hermann) [832] 1.00
Six Little Duets. Op. 48 (Hermann) [833] 1.00

RAFF, J.
Cavatina. Op. 85, No. 3; ERNST, H. W. Elégie. Op. 10; VIEUXTEMPS, H. Rêverie. Op. 22, No. 3 [354] ..... .75
Six Pieces. Op. 85 (Schradieck) [420] ..... .75

RIES, F.
Suite No. 2, in F. Op. 27 [1065] 1.00
Suite No. 3, in G. Op. 34 (Schradieck) [418] 1.00

RODE, P.
Air Varié. Op. 10 (Lichtenberg) [523] ..... .50
Concerto No. 7, in Am. Op. 9 (David-Schradieck) [514].. .75
Concerto No. 8, in Em. Op. 13 (Lichtenberg-Herrmann) [648] ..... .75

SAINT-SAËNS, C.
Concerto in A. Op. 20 (Loeffler) [1540] 1.50
Concerto in Bm. Op. 61 (Sauret) [860] 1.50
Introduction and Rondo Capriccioso. Op. 28 (Schradieck) [224] ..... .75

SARASATE, P. DE
Caprice Basque. Op. 24 (Zimbalist) [1485] ..... .75
Zigeunerweisen. Op. 20. Gipsy airs. (Mittell) [1064] ..... .75

SCHUBERT, F.
Three Sonatinas. Op. 137 (David) [921] 1.00

SCHUMANN, R.
Five Pieces in Popular Mood. Op. 102 (Schradieck) [414].. .60
Pictures from Fairyland. Op. 113 (Schradieck) [415] ..... .60
Three Fantasy-Pieces. Op. 73 (Schradieck) [412] ..... .75
Three Romances. Op. 94 (Schradieck) [413] ..... .60

SEITZ, F.
Pupil's Concertos: (Mittell)
Concerto No. 1, in D (third position) [947] ..... .75
Concerto No. 2, in G. Op. 13 (first position) [945] ..... .75
Concerto No. 3, in Gm. Op. 12 (first-third position) [948] .75
Concerto No. 4, in D. Op. 15 (third position) [949] ..... .75
Concerto No. 5, in D. Op. 22 (first position) [950] ..... .75

SINDING, C.
Romance, in Em [1066] ..... .75
Suite in Am. Op. 10 (Svečenski) [1446] 1.50

SITT, H.
Concertino in Em. Op. 31 (first to third position) [1074].... 1.00

SPOHR, L.
Concerto No. 2, in Dm. Op. 2 (David-Svečenski) [363] ... 1.00
Concerto No. 7, in Em. Op. 38 (Schradieck) [388] 1.00
Concerto No. 8. Op. 47. Gesangscene. (Schradieck) [389] 1.00
Concerto No. 9, in Dm. Op. 55 (Schradieck) [360] 1.00
Concerto No. 11, in G. Op. 70 (Svečenski) [1481] 1.00
Three Slow Movements from Concertos Nos. 6, 9, 11 (Schradieck) [395] 1.00

TARTINI, G.
The Art of Bowing. 50 variations on a gavotte by A. Corelli. Violin part (Lichtenberg) [922] ..... .60
Piano accompaniment (David) [923] 1.00
Le Trille du Diable (Lichtenberg-Volkmann) [522] ..... .60
Two Sonatas: Em, G (Lichtenberg) [725] 1.00
Variations on a gavotte by A. Corelli (Leonard-Franko) [1513] .75

TCHAIKOVSKY, P.
Concerto in D. Op. 35 (Mittell) [1185] 1.00

TOURS, B.
Thirty Melodies (Smith) [1490] 1.25

VIEUXTEMPS, H.
Ballade et Polonaise de Concert. Op. 38 (Schradieck) [356] .75
Bohémienne. Op. 40, No. 3 (Schradieck) [253] ..... .75
Concerto in Dm. Op. 31 (Spiering) [1428] 1.50
Concerto No. 5, in Am. Op. 37 (Schradieck) [225] 1.00
Grand Concerto in E. Op. 10 (Schradieck) [716] 1.25
Fantasia Appassionata. Op. 35 (Lichtenberg) [982] ..... .75
Fantaisie-Caprice. Op. 11 (Schradieck) [218] ..... .75
Rêverie. Op. 22, No. 3; ERNST, H. W. Elégie. Op. 10. RAFF, J. Cavatina. Op. 85, No. 3 [354] ..... .75

VIOTTI, G. B.
Concerto No. 17, in Dm (first movement) (Wieniawski-Lichtenberg) [761] 1.00
Concerto No. 22, in Am (David-Schradieck) [443] 1.00
Concerto No. 22, in Am (first movement) (Wieniawski-Lichtenberg) [762] ..... .75
Concerto No. 23, in G (David-Schradieck) [444] 1.00

VITALI, T.
Ciaccona (David-Schradieck) [417] ..... .60

WEISS, J.
Harvest of Flowers. Op. 38 (first position). Complete [893].. 1.25
Also in 4 vols. [894-897] .....each .60

WIENIAWSKI, H.
Adagio Élégiaque. Op. 5 (Lichtenberg) [608] ..... .60
Airs Russes. Op. 6. Two romances from Warlamoff. (Transcrites et variées) (Lichtenberg) [609] ..... .50
Capriccio-Valse. Op. 7 (Lichtenberg) [610] ..... .75
Fantaisie Brillante sur des Motifs de l'Opera "Faust" de Gounod. Op. 20 (Lichtenberg) [646] 1.00
Légende. Op. 17 (Schradieck) [1067] ..... .50
Original Theme with Variations. Op. 15 (Lichtenberg) [612] .75
Polonaise Brillante, in D. Op. 4 (Lichtenberg) [607] ..... .50
Romance sans Paroles, and Rondo Elegant. Op. 9 (Lichtenberg) [611] ..... .75
Scherzo-Tarentelle. Op. 16 (Lichtenberg) [613] ..... .60
Second Concerto, in Dm. Op. 22 (Lichtenberg) [951] 1.00
Second Polonaise Brillante. Op. 21 (Lichtenberg) [944] .... .50
Souvenir de Posen. Op. 3. Première mazurka caractéristique (Lichtenberg) [606] ..... .50
Two Mazurkas. Op. 12 (Sielanka, and Chanson Polonaise); and, Légende. Op. 17 (Schradieck) [366] ..... .75

All Schirmer Library volumes may be obtained in cloth binding. Prices will be quoted on request.

G. SCHIRMER, INC. NEW YORK

A-971-2

DESIGN COPYRIGHT, 1939, BY G. SCHIRMER, INC.