

Lauda Jerusalem

Symphonie

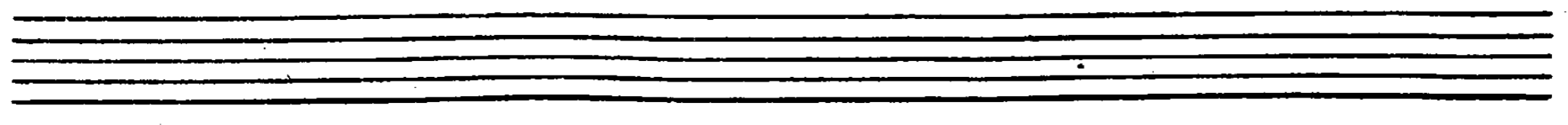

84

A set of five empty musical staves, consisting of five horizontal lines each, with no notation present.

A set of five empty musical staves, consisting of five horizontal lines each, with no notation present.

Lauda lauda Ierusalem dominum lauda laudas

lauda lauda Ierusalem do. mi

Chorus

Lauda lauda Jerusalem dominum Lauda lauda Se
num lauda || Jerusalem Dominum lauda ||
lauda lauda Se

Lauda lauda Jerusalem dominum Lauda || Se
Lauda lauda Jerusalem dominum

Lauda lauda Se

ru salem Do - minum *Lauda*

ru salem Do - minum *Lauda*

ru salem Do - minum *Lauda*

ru salem Do - minum *Lauda*

ru salem Do - minum *Lauda*

num

num

Two sets of empty musical staves, each consisting of five lines.

violin

Two sets of empty musical staves, each consisting of five lines.

Lauda *al.* *Lauda* *ff.* *deum tuum*
in Sion *Lauda* *ff.*
Lauda *ff.*
Lauda *ff.*
Lauda *ff.* *deum tuum*

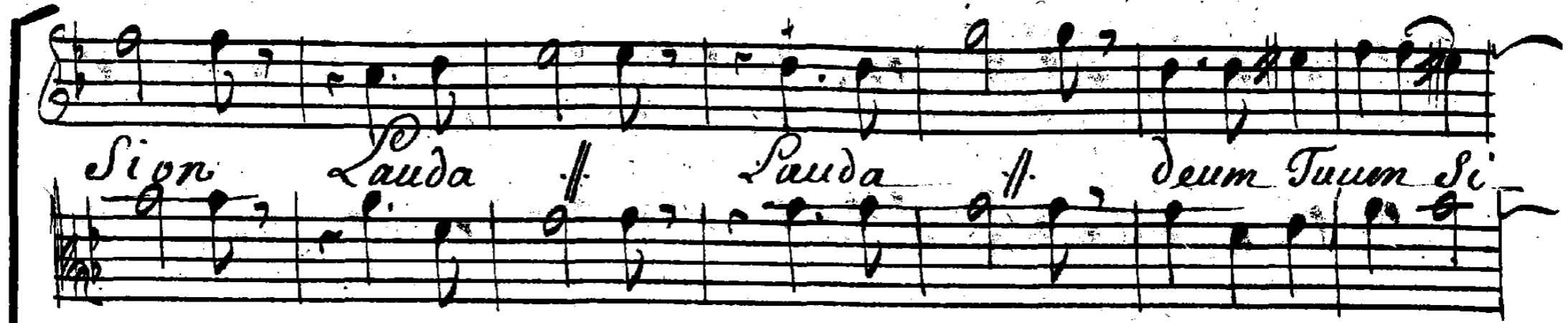

Sign Lauda // Lauda // deum Tuum Si

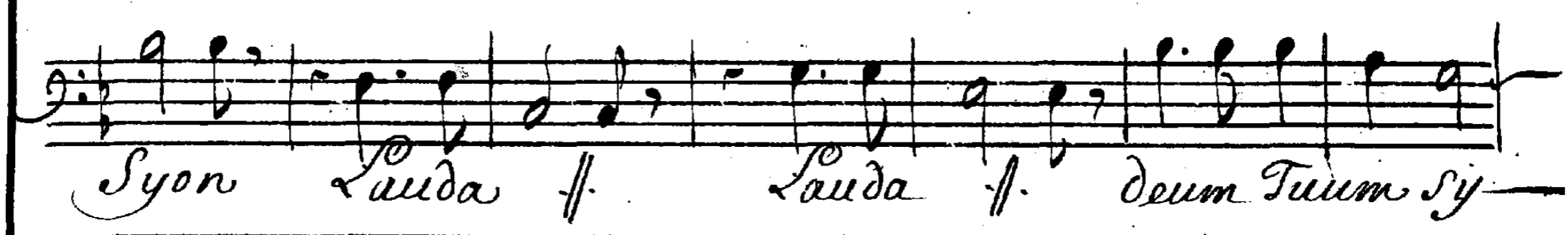
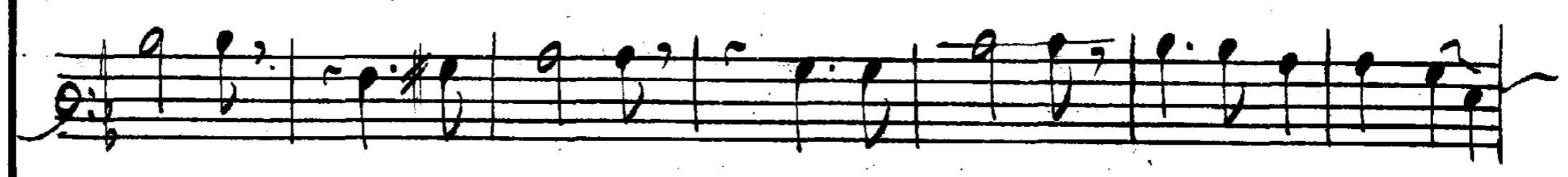
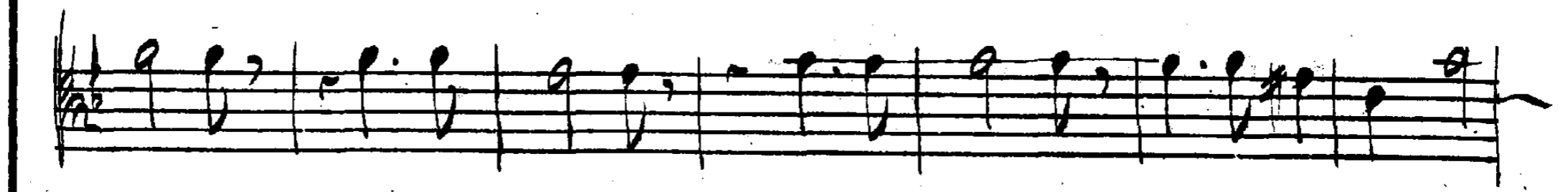

Syon Lauda // Lauda // deum Tuum Sy

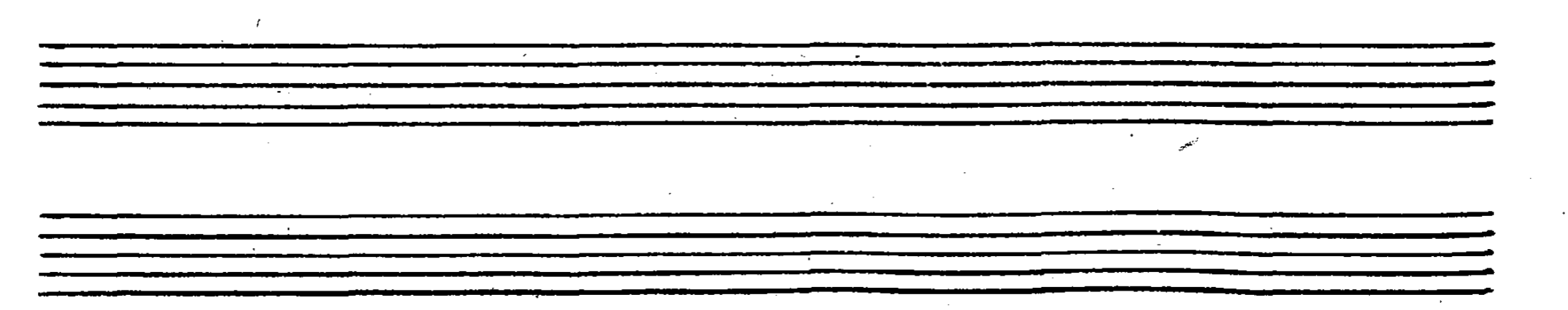
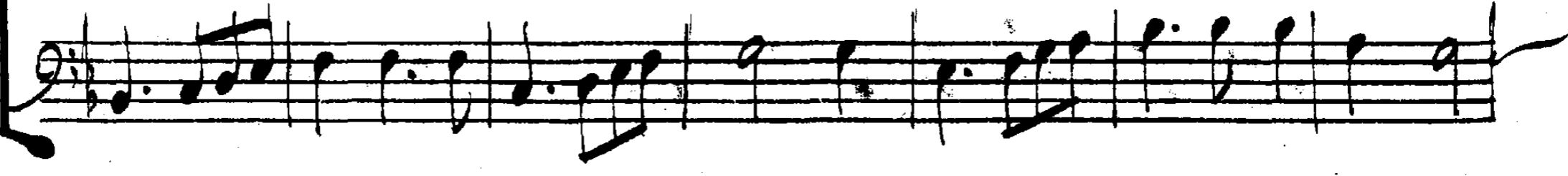
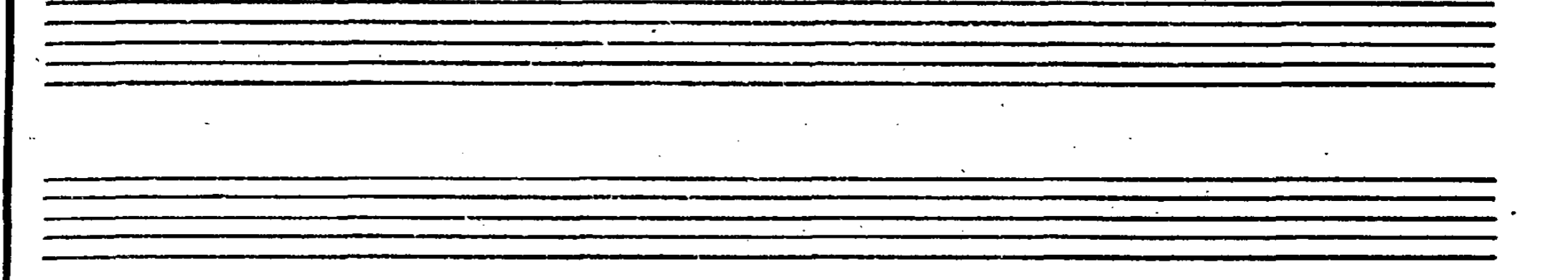

on lauda *ff* lauda *ff* Deum Tuum

on lauda *ff* lauda *ff* Deum Tuum

ceras portarum tuarum Quoniam conforta

ta rum portarum tuarum Quoniam conforta

uit ceras portarum Tuarum conforta

uit ceras portarum tuarum conforta

ceras portarum tua rum ...

ceras portarum Tua rum

Benedixit //

Benedixit *benedixit*

filii Tuis In te *benedixit* *bene*

filii Tuis In te *benedixit* *bene*

Dixit filius Tuus In te benedixit bene

Dixit filius Tuus In te benedixit bene

Four empty musical staves, two in G-clef and two in F-clef, positioned below the first system.

Dixit filius Tuus In te bene

Dixit filius Tuus In te bene

Four empty musical staves, two in G-clef and two in F-clef, positioned below the second system.

Dixit *filios Tuos In te bened*

Dixit *filios Tuos In te bened*

Two empty musical staves, one above the other.

Dixit *filios Tuos In te*

Dixit *filios Tuos In te*

Two empty musical staves, one above the other.

Benedicite filius Tuus In
Benedicite filius Tuus In

Qui po. suit Qui po. suit fi. nes tuos pa

cem Qui po-suit Qui po-suit fi nes tuor po

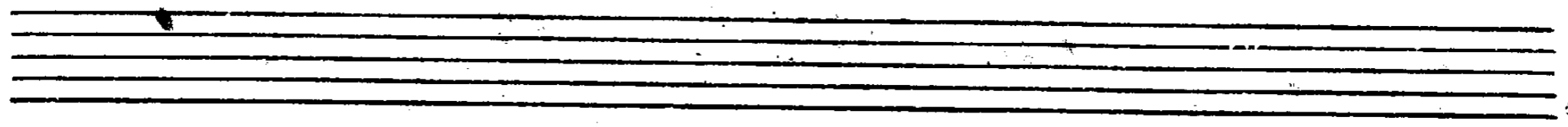

cem et adipe frumenti Sa si atte et

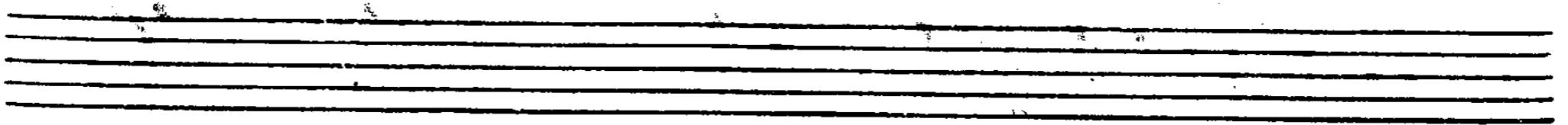

a dipe frumenti Sa tiatte et adipe et adipe fru

menti sati-atte et a dips frumenti Sa tiat

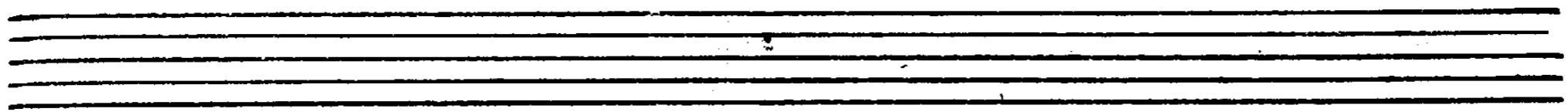

te Qui Emittet Eloquium Tuum Terrae velo-ci

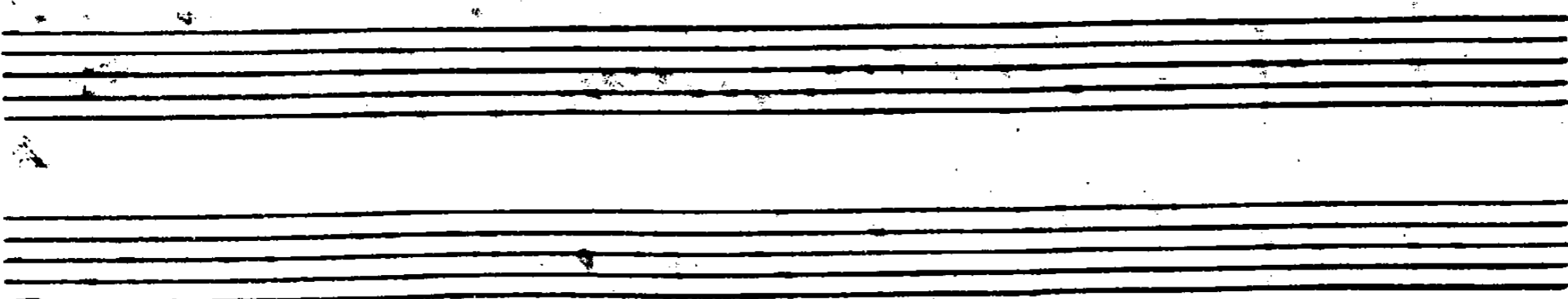

ter ve. lo citer cur. rit sermo ejus ve. lo citer ve

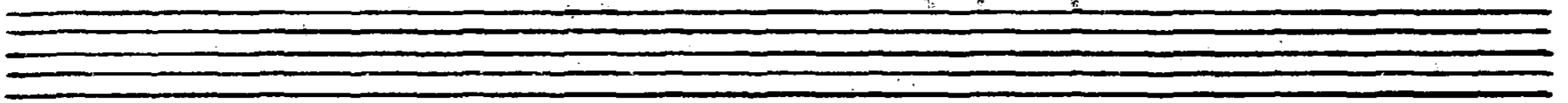

lo. citer cur. rit sermo e. jus Qui l' mitter e

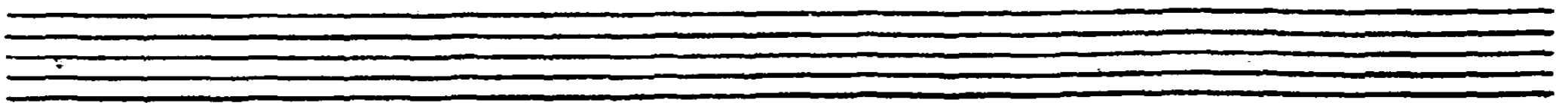

Sermo Eius Quidatruem sicut lanam nebulam sicut

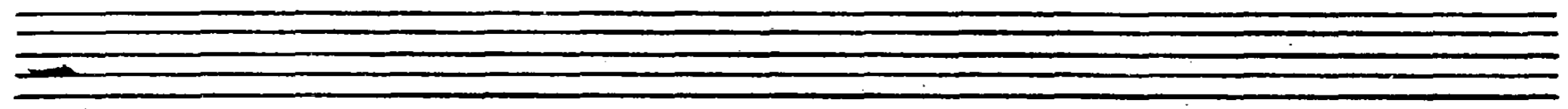

cinerem spar - git qui datruem sicut

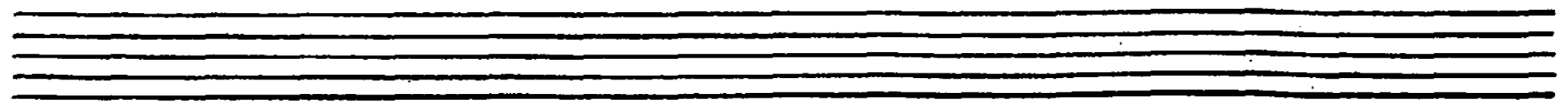

lanam Quidat niuem sicut lanam nebulam si . cit

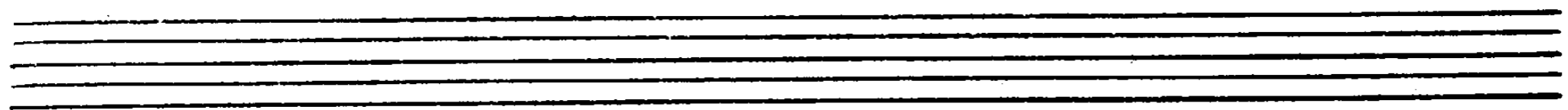

cinerem spar - - - git nebulam sicut cinerem spar

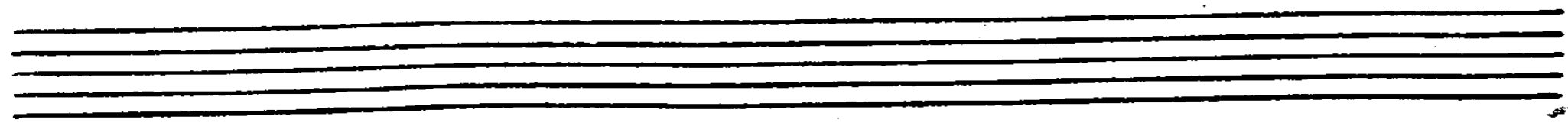

git spar - - - git

Mittit cristallum suam sicut buc cel - las

Mittit cristallum suam sicut buc cel - las

mittit cristallum suam sicut buc cel - las

mittit cristallum suam sicut buc cel - las

Suam sicut buc cel. las sicut buc cellas
Suam sicut buc cel. las sicut buc cel las ante

ante
faciem frigoris ejus quis susti ne bit

faciem frigoris ejus quis sustinebit quis. Sust

ne bit ante faciem frigoris ejus quis sustinebit
ante faciem frigoris ejus

Quis sustinebit Quis sustinebit

Quis sustinebit quis sustinebit Emitte

Emitte uerbum

Emitte uerbum

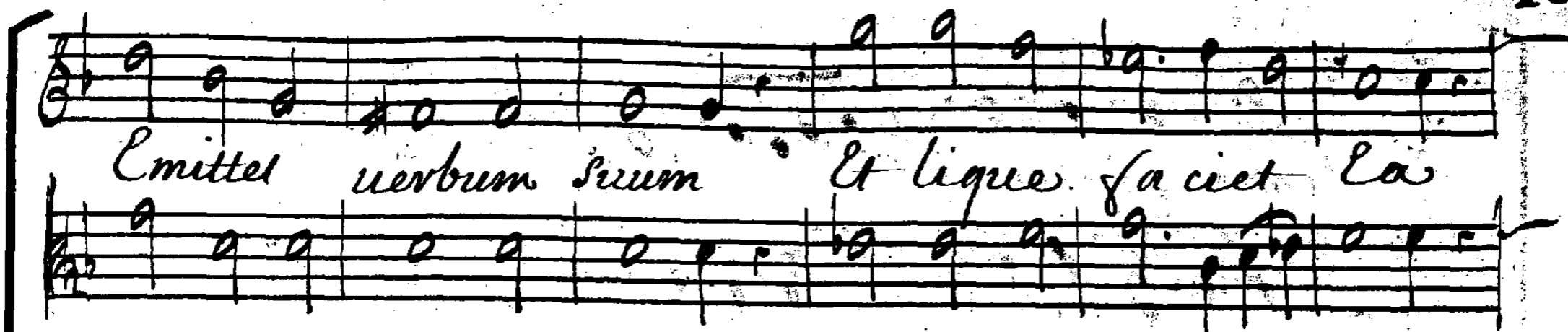

Emitter uerbum suum Et lique faciet la

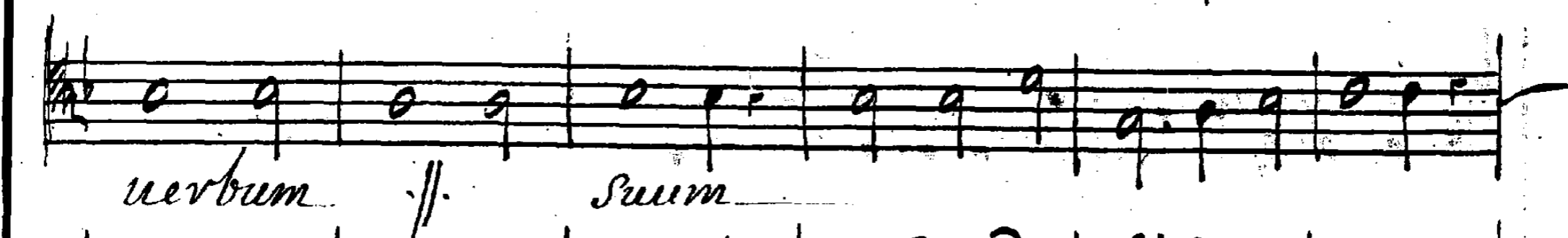

uerbum || suum

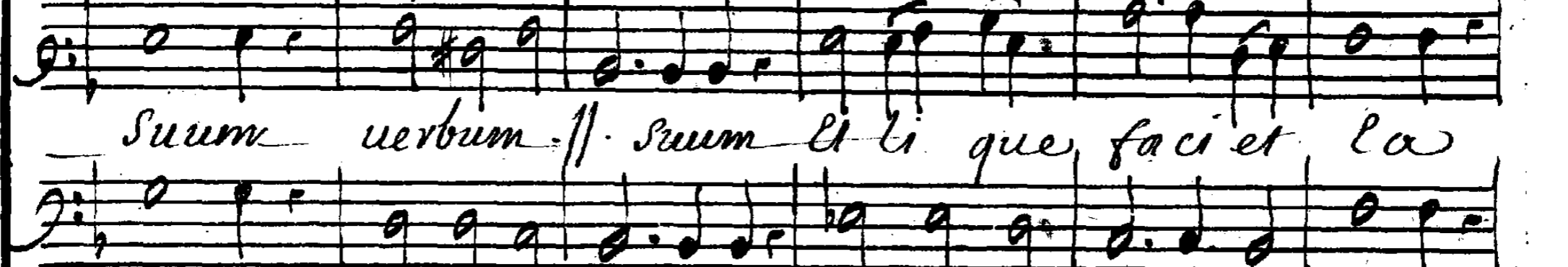

suum uerbum || suum Et li que faciet la

suum et lique faciet et lique faciet la

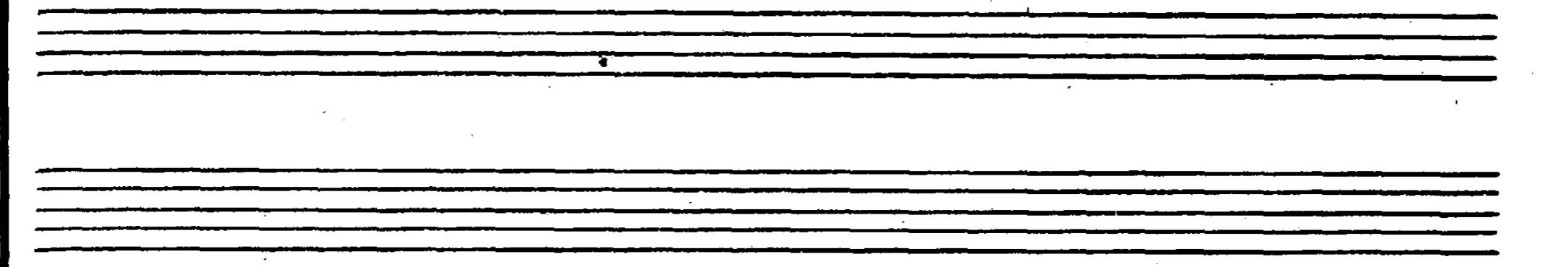

suum et lique faciet et lique faciet la

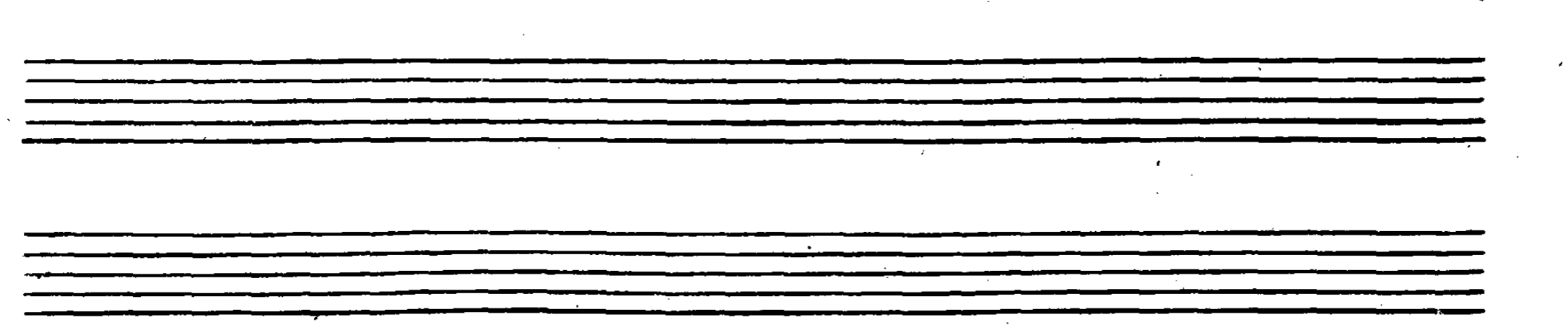

Suum Et Lique faciet Ca Et lique

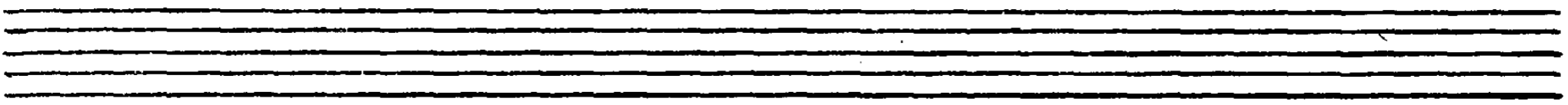

fa - ciet - Ca - fla - bit spiritus

This system continues the musical piece. The vocal line features more complex rhythmic patterns, including sixteenth and thirty-second notes. The piano accompaniment continues with similar textures. The lyrics are written in a cursive hand below the notes.

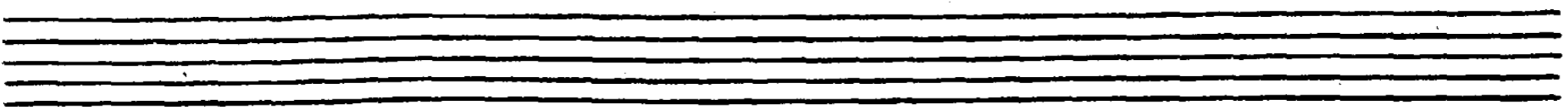

ejus fla - - - bit spiritus ejus et flu - - ent aquae et

flu - - ent et flu - - ent aquae fla -

bit spiritus ejus fla - bit spiritus

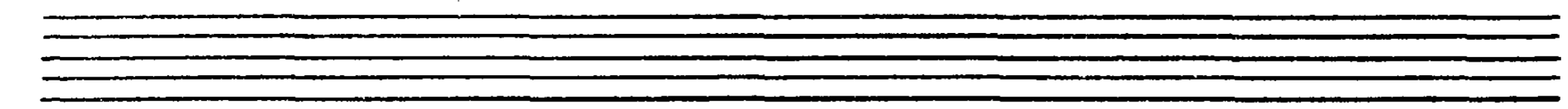

ejus et flu. ent aquae et flu. ent et

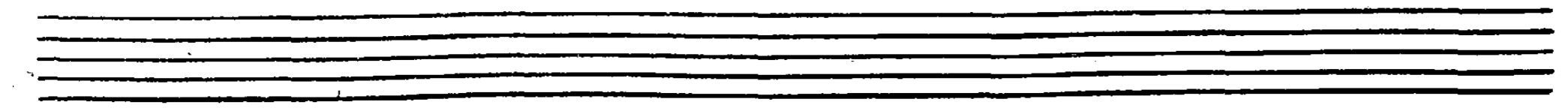

fla - - - bit spi - ritus ejus et flu
fla - - - bit spiritus ejus - - - fla
flabit spiritus ejus - - - fla - bit spiritus ejus et
fla - - - bit spiritus ejus spiritus ejus et fluent et
flu - ent a ^{que} fla - - - bit spiritus ejus e flu ent

ent aquae et flu- ent a- quae
bit spiritus ejus et flu- ent a- quae
fluent et flu- ent aquae et fluent a quae
flu- ent aquae et fluent et fluent a- quae
aquae et flu- ent et flu- ent aquae

fla. - bit spi ritus ejus et flu. - ent aquae et

fla. - bit spiritus ejus et fluent et flu. - ent aquae et

fla. - bit fla. - bit fla. - bit spiritus ejus et fluent et

fla. - bit spiritus ejus et flu. - ent aquae et flu

Four empty musical staves at the bottom of the page.

Fluent aquae flabit spiritus
flabit spiritus eius flabit spiritus
flabit spiritus eius spiritus eius et fluent
flabit spiritus eius flabit spiritus eius et fluent
flabit spiritus eius et fluent

a que et flu-ent a que et flu-ent a que et flu-ent
Ej et flu-ent a que et fluent et flu-ent a que et flu-ent
a que et flu-ent a que
a que et flu-ent a que et fluent
a que et flu-ent et

Four empty musical staves at the bottom of the page, consisting of two systems of two staves each.

a quæ et fluent et fluent a quæ et fluent a quæ
a quæ et flu - ent a quæ et flu - et a quæ
flu - ent flu - ent a quæ et fluent a quæ
a quæ et fluent et fluent a quæ et fluent a quæ
flu - ent et flu - ent a quæ

(Instrumental passage)

Qui annunciat

uerbum suum Iacob Iustitias et Iudicia sua

*Qui an
Israel iustitias et Iudicia sua Israel*

*Qui annunciat uerbum suum Iacob Ius-titi-
nunciat uerbum suum Iacob Ius-titi*

as et Iudicia sua Israel Ius- titias et Ius-
as et Iudicia sua Israel Ius- titias et Ius-

dicia sua Is- rael qui annuntiat uerbum sum jacob Ius-
dicia sua Is- rael qui annuntiat uerbum sum jacob Ius-

ti- tias Ius ti tias et Iu- dicia sua Israel Ius-
titias Ius titias et Iu- dicia sua Israel Ius-

titias Jus titias et Ju di cia su a Israel
titias Jus titias et Jus di cia sua Israel

Non fecit Taliter omni na ti oni non fecit

Taliter omni na ti oni non fecit Taliter non fecit

Taliter omni nationi omni nationi et Ju

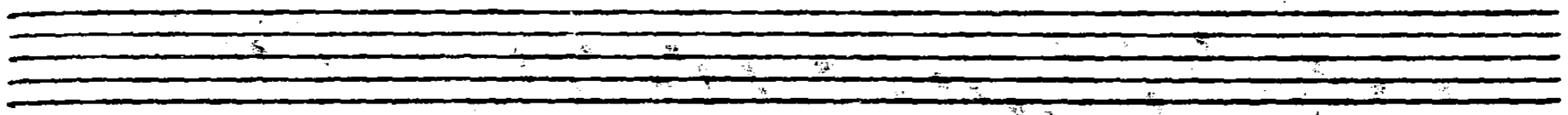

dicia sua non manifesta vit Ejs

Et Judicia sua non manifesta vit et

non fecit Taliter // omni nationi

non fecit Taliter // omni nationi

is non fecit Taliter // omni nationi

This block contains five empty musical staves at the bottom of the page.

omni na. ti. o. ni non fecit Taliter

omni natio ni non

omni natio. ni non fecit Taliter

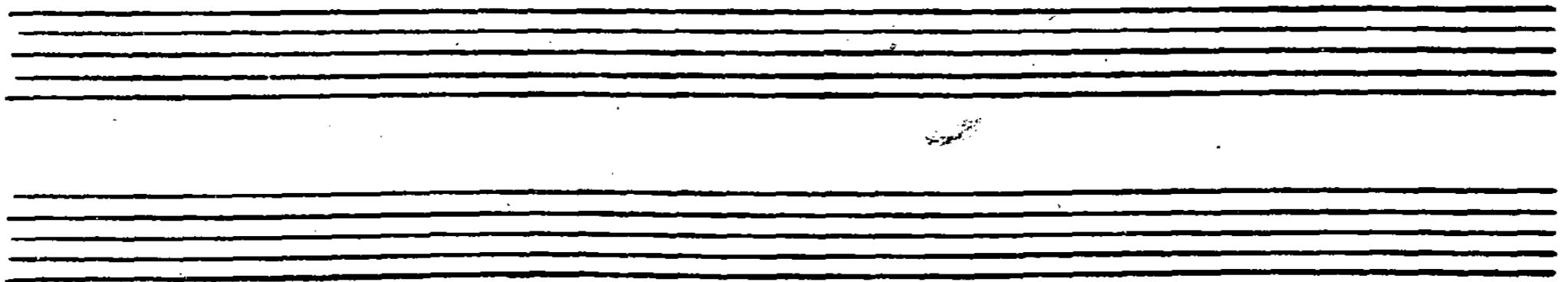
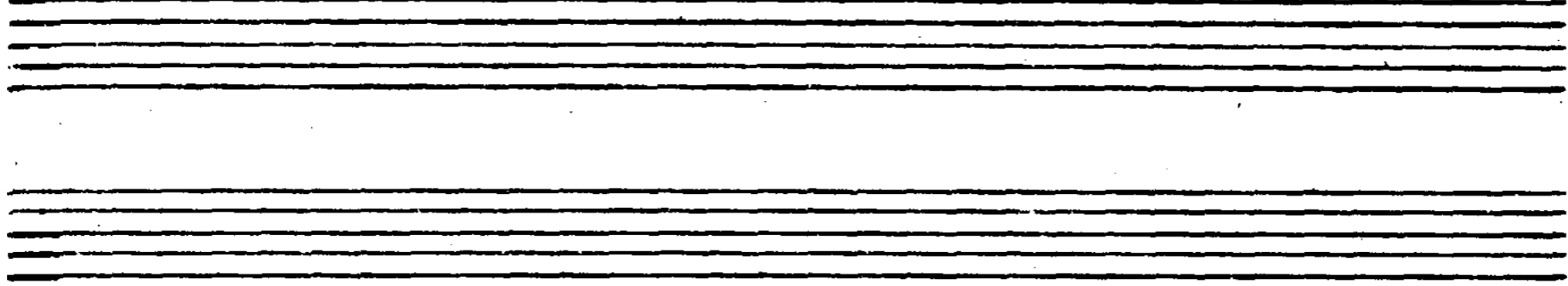

omni nati oni non fecit Taliter omni nationi

omni nationi non fecit Taliter omni nationi

Two empty musical staves, consisting of five lines each, positioned below the first system.

Two empty musical staves, consisting of five lines each, positioned below the second system.

omni na ti oni non fecit Taliter, non fecit Taliter

omni natio. ni no fecit Taliter non fecit Taliter

This block contains five empty musical staves at the bottom of the page, arranged in two groups of three and two staves respectively.

Omni nationi omni nationi

Omni nationi omni nationi

non fecit Taliter omni nationi omni natio

non fecit Taliter omni nationi omni natio

non fecit Taliter omni nationi

non fecit Taliter omni nationi Omni natio

ni et Judicia Tua non manifestavit eis et Judicia

et Judicia Sua non manifestavit eis

ni et Judicia Sua non manifestavit eis et Judicia

Sua et iudicia sua non manifestavit et is

et iudicia sua non manifestavit non manifestavit

Sua non manifestavit eis non manifestavit et

Et Judicia sua non manifes
is et Judicia sua non ma
is et Ju
Et Judicia sua et Judicia sua
Et Judicia sua et Ju

tauit eis: Et Iudicia sua non manifestauit eis
non manifestauit non manifestauit eis non ma nifestauit
Iudicia sua non manifestauit eis non ma nifestauit
et Iudicia sua non manifestauit non manifestauit
Iudicia sua non manifestauit eis non manifestauit

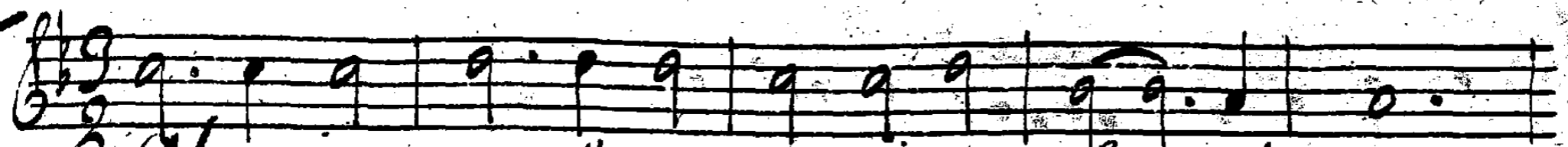

Gloria *patri et fi-lio*

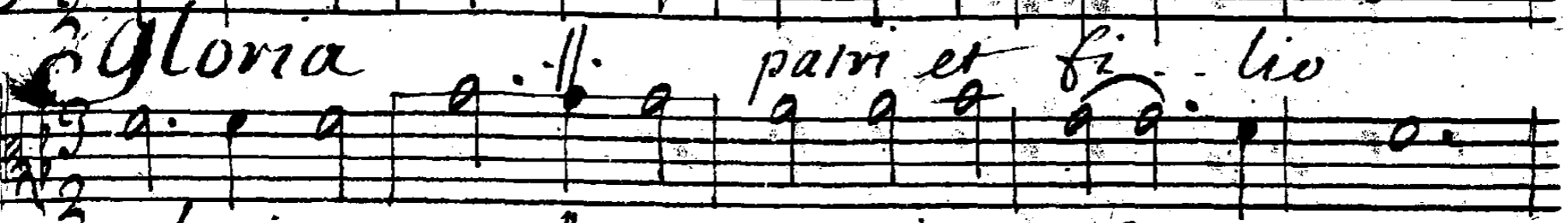

gloria *patri et fi-lio.*

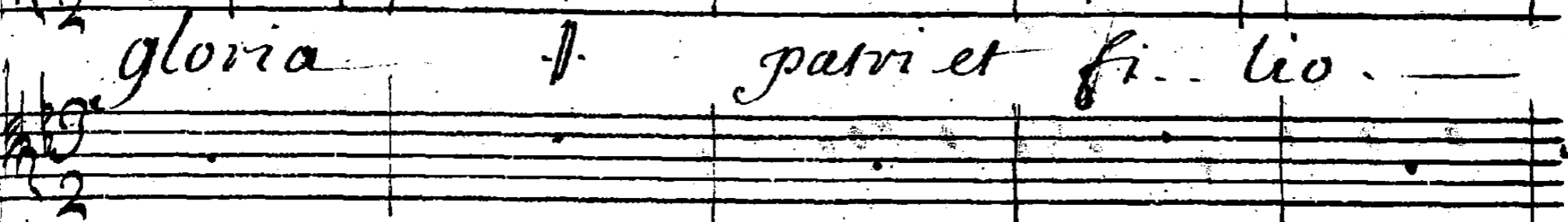

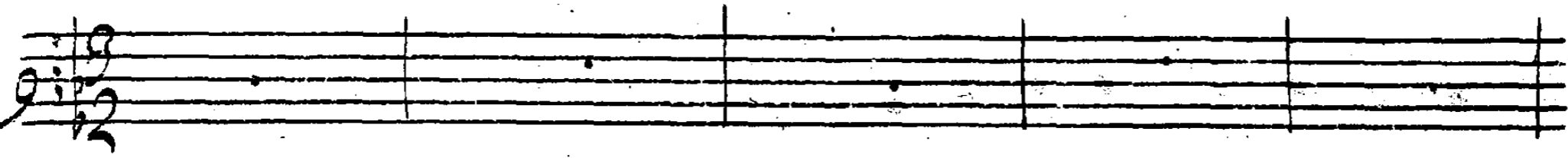

An empty musical staff in G major and 3/2 time.

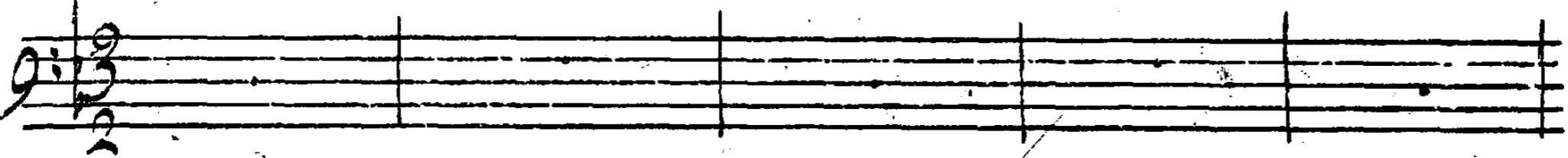

An empty musical staff in G major and 3/2 time.

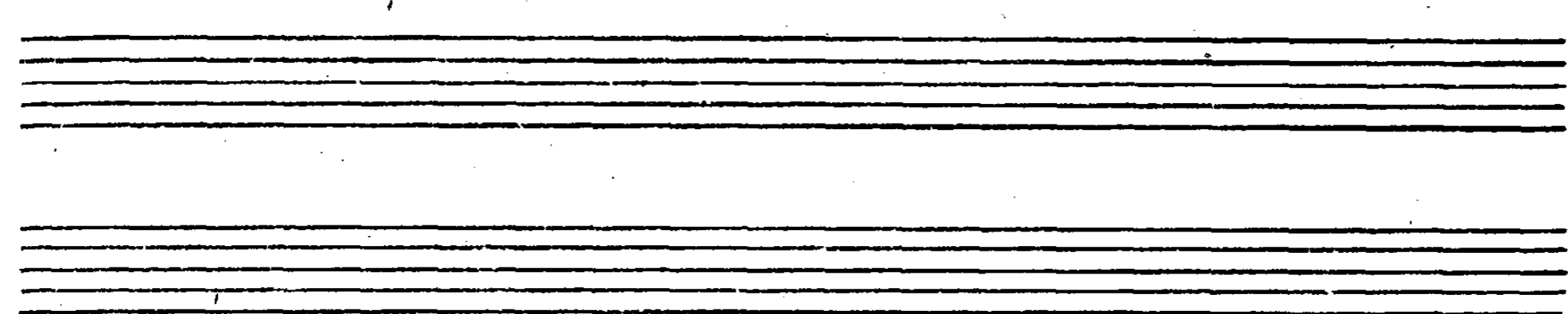

Two empty musical staves in G major and 3/2 time.

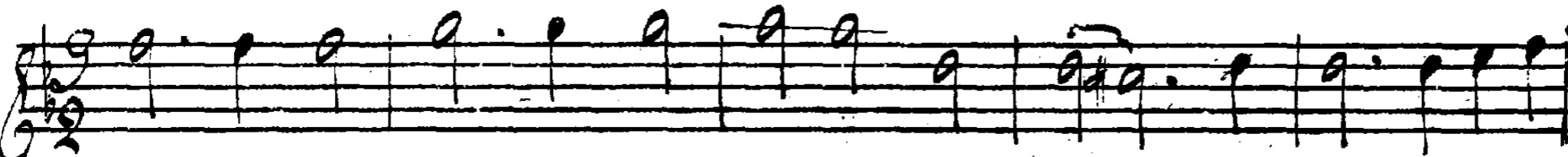

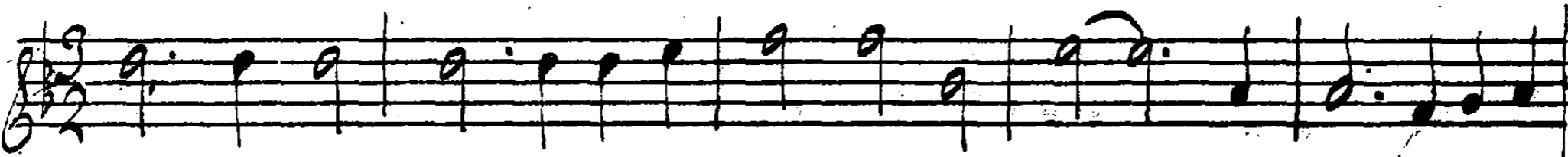

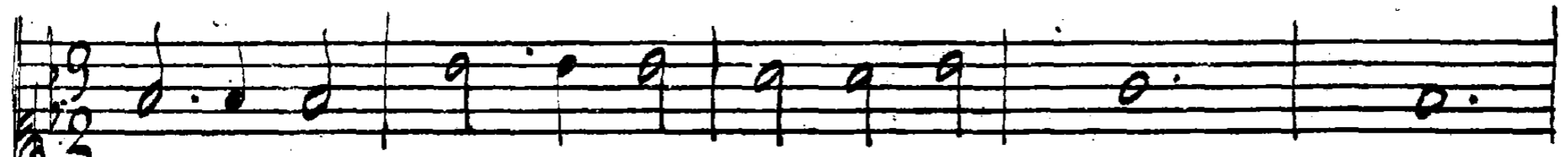

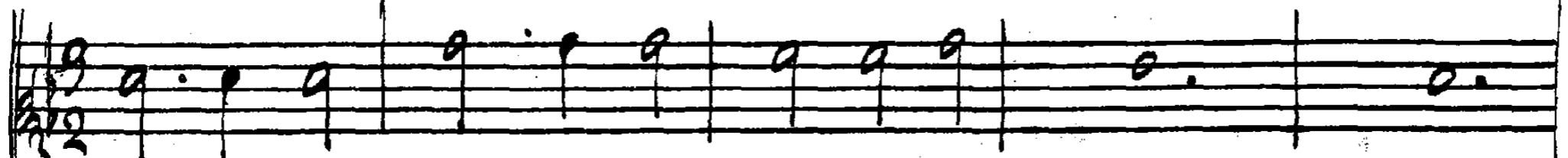

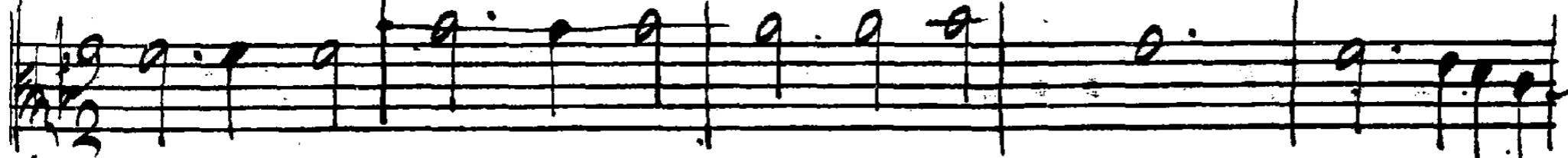

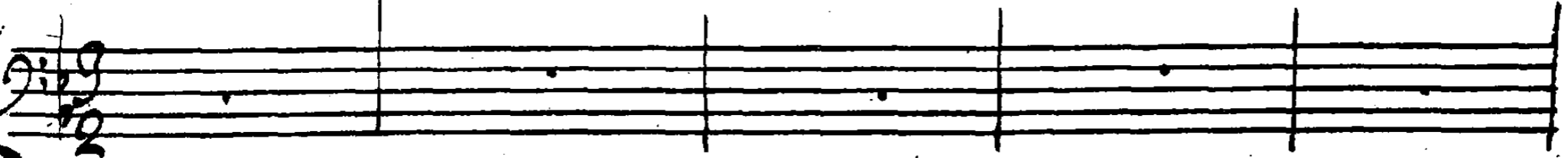

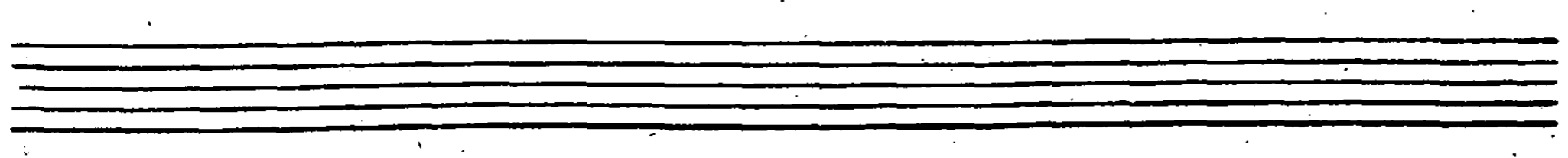

Two empty musical staves in G major and 3/2 time.

gloria

gloria || *patri et filio*

gloria

Four empty musical staves, likely for a choir or instrumental ensemble.

Four empty musical staves, likely for a choir or instrumental ensemble.

patri gloria patri et filio gloria patri

patri gloria patri et filio gloria patri

et filio gloria

gloria || patri et filio

gloria

et filio

Two empty musical staves, one above the other, with no notes or lyrics.

Two empty musical staves, one above the other, with no notes or lyrics.

et spi-ri-tui Sancto sicut erat
Sancto sicut erat
Sicut erat sicut erat
et spiritui Sancto - to -

in principio et nunc et nunc et in

in principio et nunc et

et nunc et nunc et In

Empty staves for the fourth system.

Empty staves for the fifth system.

Empty staves for the sixth system.

Empty staves for the seventh system.

Saecula et in saecula Saeculo rum Amen

Sicut

Saecula et In saecula Saeculo rum Amen Sicut

Sicut erat in principio et nunc

Sicut erat in principio et nunc

erat In principio

erat In principio et nunc

Four empty musical staves at the bottom of the page, consisting of two treble clef staves and two bass clef staves.

et nune et In saecula .f. saecu

Semper et nune

et nune et In saecula .f. saecu

lorum Amen et In saecula et In saecula saeculorum Amen
 et In saecula et In saecula saeculorum Amen

lorum Amen

men et In saecula .||. sae cu lo rum Amen

men et In saecula .||. sae cu lo rum Amen

Two empty musical staves, one with a treble clef and one with a bass clef, positioned below the first system.

Two empty musical staves, one with a treble clef and one with a bass clef, positioned below the second system.

Et In saecula et In

Saecula et In saecula saeculorum amen

et In saecula saecula

Saecula Saeculorum

et In saecula saecula

Two empty musical staves, each consisting of five horizontal lines.

Two empty musical staves, each consisting of five horizontal lines.

Saeculorum amen. In saecula saeculorum amen
lorum et In saecula saeculorum amen
saeculorum amen et In saecula saeculorum amen
lorum in saecula saeculorum amen
lorum et in saecula saeculorum amen

154

