

(N 150)

*Violino 1<sup>mo</sup>*

S I X

S I M P H O N I E S

*Pour Deux Violons, Alto Viola, Basso,  
Hautbois & Cors de Chasse.*

Composées Par

CHARLES STAMITZ

Oeuvre IX.

*Dédiées*

*A*

MONSIEUR JAMES STRACHAN

*ANGLAIS, Amateur de Musique.*

Par

SIEGFRIED MARKORDT

Marchand & Imprimeur de Musique, à la Salle d'Estampes a haut de l'Escalier  
de la Bourse, A AMSTERDAM.

Prix f. 6. -

*B. A.*

# VIOLINO PRIMO

*Presto assai*

## SINFONIA I

VIOLINO PRIMO

VIOLINO PRIMO

SINFONIA II

VIOLINO PRIMO

All.<sup>o</sup> *Mestoso*

5

# VIOLINO PRIMO

*Andante poco Allegretto*

*Presto*

VIOLINO PRIMO

Key features and markings include:

- Staff 3: *cres*, *F*, *FF*, *p*
- Staff 4: *cres*, *P*
- Staff 5: *P*
- Staff 6: *1*, *P*, *P*
- Staff 7: *Smorz*, *P*, *tr*, *tr*
- Staff 8: *cres*, *F*
- Staff 9: *P*
- Staff 10: *cres*, *F*
- Staff 11: *P*, *cres*
- Staff 12: *F*

# SINFONIA III

## VIOLINO PRIMO

*Allegro assai*

*Andante Molto*

*Dolce*

VIOLINO PRIMO

SINFONIA IV

*Allegro assai*

VIOLINO \* PRIMO

SINFONIA

*Allegro assai*

V

VIOLINO PRIMO

SINFONIA VI

*Allegro assai*

*Andante Molto*

VIOLINO PRIMO

(W 150)

*Violino 2<sup>da</sup>*

S I X

S I M P H O N I E S

*Pour Deux Violons, Alto Viola, Basso,  
Hautbois & Cors de Chasse.*

Composées Par

CHARLES STAMITZ

Oeuvre IX.

*Dédiées*

*A,*

MONSIEUR JAMES STRACHAN

ANGLAIS, *Amateur de Musique.*

Par

SIEGFRIED MARKORDT

Marchand & Imprimeur de Musique, à la Selle d'Estampes a haut de l'Escalier  
de la Bourfe, À AMSTERDAM.

Prix f. 6. -

VIOLINO SECONDO

SINFONIA I

*Presto assai*

- Staff 1: *p*
- Staff 2: *poco a poco*, *cres*, *F*, *FF*
- Staff 3: *mezzo*
- Staff 4: *F*
- Staff 5: *FF*, *p*, *P*
- Staff 6: *F*
- Staff 7: *cres*, *F*
- Staff 8: *cres*
- Staff 9: *F*, *P*, *cres*, *F*
- Staff 10: *FF*, *P*
- Staff 11: *P*, *F*, *P*
- Staff 12: *P*, *cres*, *F*
- Staff 13: *P*, *cres*, *F*, *smorz*, *p*

# VIOLINO SECONDO

# VIOLINO SECONDO

SINFONIA II

VIOLINO SECONDO

*All.<sup>o</sup> Maestoso*

VIOLINO SECONDO

*Andante Poco Allegretto*

VIOLINO SECONDO

- Staff 1: *cres*, *F*, *FF*, *P*
- Staff 2: *cres*, *F*
- Staff 3: *P*
- Staff 4: *F*, *P*
- Staff 5: *tr*
- Staff 6: *smorz*, *P*, *tr*
- Staff 7: *tr*, *cres*, *F*
- Staff 8: *P*
- Staff 9: *P*
- Staff 10: *P*
- Staff 11: *cres*
- Staff 12: *F*
- Staff 13: *P*

# SINFONIA III

## VIOLINO SECONDO

*All<sup>o</sup> assai*

VIOLINO SECONDO

*Andante poco Moderato*

*P* *F* *P* *P* *cres* *hr*  
*P* *F* *F* *P* *FP* *FP* *FPF*  
*P* *F* *P* *F* *hr* *P* *F*  
*P* *F* *P* *F* *FP* *FP* *F*  
*P* *F* *P* *F* *FP* *FP* *F*  
*P* *F* *P* *F* *FP* *FP* *F*

*Presto non tanto*

*P* *F* *cres* *F*  
*P* *F* *hr* *hr* *F*  
*cres* *F* *F*  
*P* *F* *cres* *F* *P*  
*F* *P* *P*

VIOLINO SECONDO

SINFONIA V

All.<sup>o</sup> assiu

Andante Grazioso

dolce

VIOLINO SECONDO

*P* *F* *P* *F* *dolce* *F*

*F* *P* *F*

*Presto non tanto* *P*

*F* *P sciolto*

*F* *P* *F* *P*

*F* *P* *pp* *cres* *F* *P*

*F* *P*

*F* *P* *F* *P* *F* *P*

*F* *P* *cres* *F* *P*

*F*

# SINFONIA VI

## VIOLINO SECONDO

*Allegro assai*

*Andante Molto*

VIOLINO SECONDO

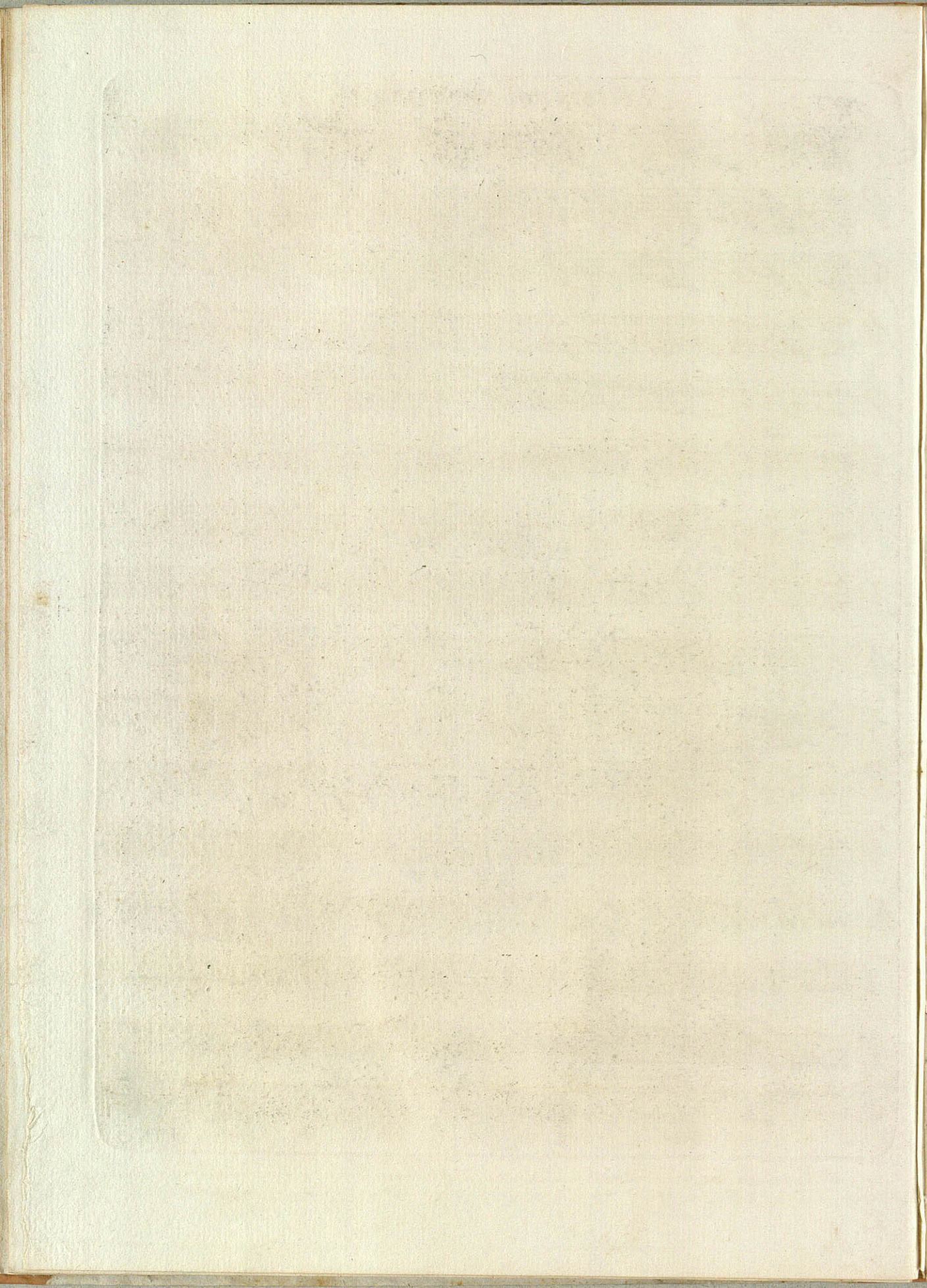

(W 150)

*Viola.*

S I X

S I M P H O N I E S

*Pour Deux Violons, Alto Viola, Basso,  
Hautbois & Cors de Chasse.*

Composées Par

CHARLES STAMITZ

Oeuvre IX.

*Didices*

*A*

MONSIEUR JAMES STRACHAN

ANGLAIS, *Amateur de Musique.*

Par

SIEGFRIED MARKORDT

Marchand & Imprimeur de Musique, à la Salle d'Estampes a haut de l'Escalier  
de la Bourse, À AMSTERDAM.

Prix f. 6. -

V I O L A

*Presto assai*

SINFONIA I

V I O L A

*Smor*  
F P P

*cres* F

FF P FF P

*cres* F P

*mezzo* F F P

*cres* F

*Andante*  
*Pizzicato* 1  
*collar* P F P

*dolce* *cres* 1 F P

F P F P

F P *Pizzicato* *collar* P

F P F P

F P

V I O L A

*Prestissimo*

Violin part of a musical score, measures 1-18. The music is in G major, 2/4 time, and features rapid sixteenth-note passages. Dynamics include *p*, *f*, *cres*, *FF*, and *soli*. A first ending bracket is present in measure 17.

*All.<sup>o</sup> Maestoso*

SINFONIA  
II

Sinfonia II part of a musical score, measures 1-4. The music is in G major, 2/4 time, and features a slower, more rhythmic melody. Dynamics include *p*, *f*, and *FP*.

VIOLA

V I O L A

*Presto*

- Staff 1: *p*
- Staff 2: *cres*, *F*
- Staff 3: *p*, *F*, *F*
- Staff 4: *p*
- Staff 5: *cres*, *F*, *FF*, *P*
- Staff 6: *cres*, *F*
- Staff 7: *p*, *F*, *F*
- Staff 8: *p*, *P*
- Staff 9: *cres*, *F*
- Staff 10: *p*
- Staff 11: *cres*, *F*, *P*
- Staff 12: *cres*, *F*

VIOLA

SINFONIA  
III

*All<sup>o</sup> assai*

*p*

*p* *cres* *F*

*Pizzica arco* *p*

5 *cres* *F* *p* *F*

*F*

*F* *p*

*cres* *F* *F*

*p* *cres*

*Pizzica arco* 3 5 *cres* *F*

*F*

V I O L A

- Staff 1: *cres*, *F*
- Staff 2: *FF*, *P*, *F*, *P*
- Staff 3: *F*, *P*
- Staff 4: *P*, *F*, *P*, *F*
- Staff 5: *P*
- Staff 6: *cres*, *F*
- Staff 7: *poco a poco cres*, *F*
- Staff 8: *P*
- Staff 9: *F*, *P*, *FP*, *FP*, *P*, *F*, *P*
- Staff 10: *FF*, *P*
- Staff 11: *cres*, *F*
- Staff 12: *F*

VIOLA

*Andante Grazioso*

*Presto non tanto*

(N 150)

*Basso.*

S I X

S I M P H O N I E S

*Pour Deux Violons, Alto Viola, Basso,  
Hautbois & Cors de Chasse.*

Composées Par

CHARLES STAMITZ

Oeuvre IX.

*Dédiées*

*A*

MONSIEUR JAMES STRACHAN

ANGLAIS, *Amateur de Musique.*

Par

SIEGFRIED MARKORDT

Marchand & Imprimeur de Musique, à la Salle d'Estampes a haut de l'Escalier  
de la Bourse, A AMSTERDAM.

Prix f. 6. -

BASSO

5 7 8 7 8 4 5 7 3

*P* *cres* *F* *smor* *P* *all:oct*

*cres* *F* *P*

*cres* *F* *P*

*cres* *F* *P* *all:oct* *cres*

*Andante*

*Pizzicato* *coll'arco* *P* *Pzi*

*all:oct* *coll'ar* *P*

*F* *P* *P*

*P* *Pzi* *coll'ar* *P* *Pzi* *F*

*all:oct* *F* *P* *Pzi*

*coll'ar* *P*

*Prestissimo*

# BASSO

*All. Maestoso*

BASSO

11

Eleventh staff of music with treble clef, key signature of one sharp, and dynamic markings including *P*, *cres*, and *F*.

Twelfth staff of music with treble clef, key signature of one sharp, and dynamic markings including *P*, *cres*, and *F*.

Thirteenth staff of music with treble clef, key signature of one sharp, and dynamic markings including *P*, *cres*, and *F*.

Fourteenth staff of music with treble clef, key signature of one sharp, and dynamic markings including *P*, *cres*, and *F*.

Fifteenth staff of music with treble clef, key signature of one sharp, and dynamic markings including *P*, *cres*, and *F*.

Sixteenth staff of music with treble clef, key signature of one sharp, and dynamic markings including *P*, *cres*, and *F*.

Seventeenth staff of music with treble clef, key signature of one sharp, and dynamic markings including *P*, *cres*, and *F*.

BASSO

*Presto* 3 19

*P* *F* *cres* *all:oct:* *cres*

SINFONIA III

*All. assai*

*F* *cres* *F* *tutti*

BASSO

SINFONIA *Allegro assai* BASSO 11

*all:oct:*

BASSO

*Andante Grazioso*

*Presto non tanto*

BASSO

SINFONIA

VI

*All.<sup>o</sup> all:oct.*  
*All: assai*

*poco* *cres* *F*

*Tasto solo*

*cres* *F*

*all:oct.*

(W 150)

Basso.

S I X

S I M P H O N I E S

*Pour Deux Violons, Alto Viola, Basso,  
Hautbois & Cors de Chasse.*

Composées Par

CHARLES STAMITZ

Oeuvre IX.

*Dediees*

*A*

MONSIEUR JAMES STRACHAN

ANGLAIS, *Amateur de Musique.*

Par

SIEGFRIED MARKORDT

Marchand & Imprimeur de Musique, à la Selle d'Estampes a haut de l'Escalier  
de la Bourse, A AMSTERDAM.

Pris f. 6. -

# BASSO

*P* *cres* *F* *smor* *P* *all:oct*

*cres* *F* *P* *all:oct* *cres*

*mezo F* *P* *cres*

*Andante*

*Pizzicato* *Coll'arco* *P* *Pzi*

*all:oct* *coll'ar* *P* *all:oct*

*P* *Pzi* *coll'ar* *P* *F* *P* *Pzi*

*all:oct* *F* *P* *Pzi*

*Coll'ar P*

5 3 7 3 8 7 8 4 5 7 3

7 7 6 4 5 6 5 4 3 2 1 2 3 4 5 6 7 8

6 5 4 3 2 1 2 3 4 5 6 7 8 9 10 11 12 13 14 15 16 17 18 19 20 21 22 23 24 25 26 27 28 29 30 31 32 33 34 35 36 37 38 39 40 41 42 43 44 45 46 47 48 49 50 51 52 53 54 55 56 57 58 59 60 61 62 63 64 65 66 67 68 69 70 71 72 73 74 75 76 77 78 79 80 81 82 83 84 85 86 87 88 89 90 91 92 93 94 95 96 97 98 99 100

BASSO

*Pratissimo*

*All. Maestoso*

**SINFONIA II**

BASSO

*Presto* 19

*P* *F* *cres* *all:oct:* *cres*

**SINFONIA** *All.<sup>o</sup> assai*

*P* *F* *cres* *tutti* *Violoncelli Soli*

# BASSO

7

*all:oct:*

*Pizzica*

*Colar*

*tasto solo*

*P*

*cres*

*F*

*Pizzica*

*Colar*

*cres*

*F*

*Pizzica*

*Colar*

*P*

*cres*

*F*

SINFONIA *Allegro assai* BASSO 11

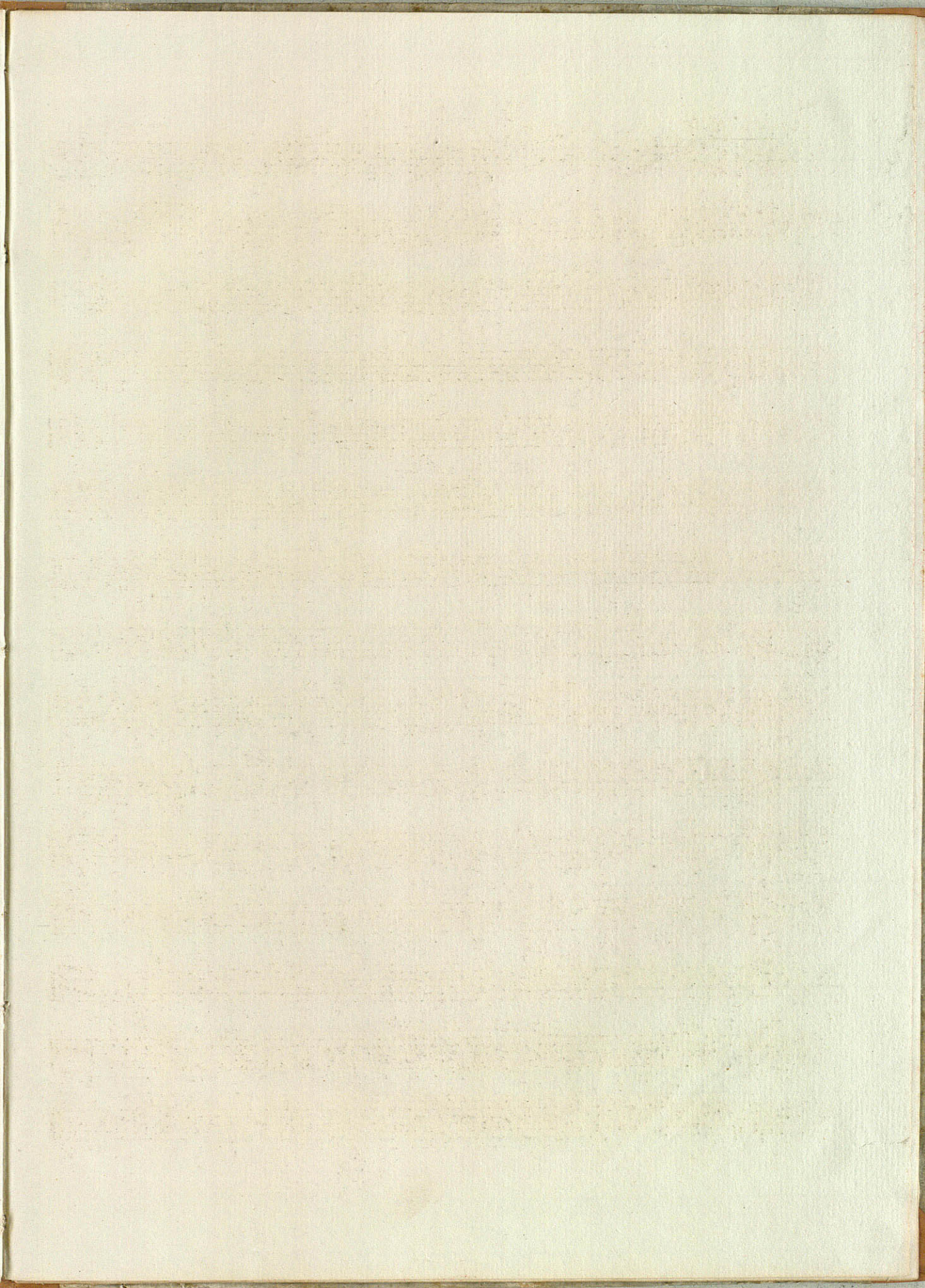

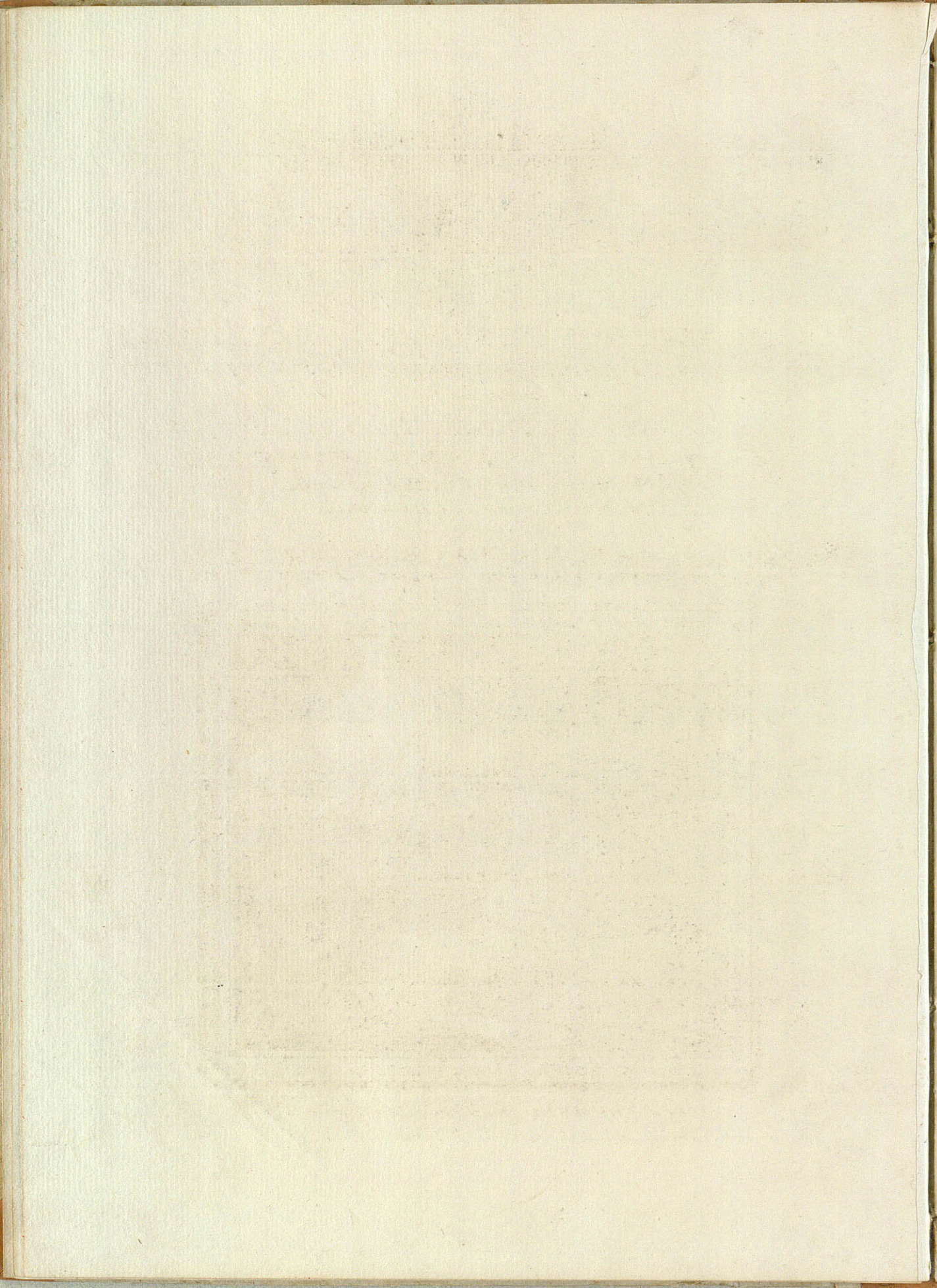

(W 150)

Oboe /no

S I X

S I M P H O N I E S

*Pour Deux Violons, Alto Viola, Basso,  
Hautbois & Cors de Chasse.*

Composées Par

CHARLES STAMITZ

Oeuvre AX.

*Dédiées*

*A*

MONSIEUR JAMES STRACHAN

ANGLAIS, *Amateur de Musique.*

Par

SIEGFRIED MARKORDT

Marchand & Imprimeur de Musique, à la Selle d'Estampes a haut de l'Escalier  
de la Bourse, A AMSTERDAM.

Prix f. 6., -

OBOE PRIMO

SINFONIA I

*Fresto assai*

*4 Soli*

*Andante*  
*Lucet*

*Prestissimo*

*Soli*

*Soli*

OBOE PRIMO

SINFONIA III

22

*All. assai*

*P* *cres* *F*

16

*cres* *F* *P*

*F* *F* *F* *3* *7*

*PP*

16

*cres* *F*

*Andante Molto*

22

*P* *F* *P* *F*

14

*P* *F* *P*

*Presto assai*

*F* *P* *P* *F* *P* *P* *cres* *F* *cres*

7 7 7 6 3

*F* *F* *F* *F* *F* *F* *cres* *F*

13

*P* *F* *F* *F* *F* *F*

6 6 3 2 2

*F* *P* *F* *F*

OBOE PRIMO

SINFONIA IV

All.<sup>o</sup> assai

Dynamics and markings include: *p*, *cres*, *f*, *Soli*, *Andante*, *Presto*, *pp*, *f*, *P*, *FP*, *PP*, *cres*, *f*, *P*, *F*, *P*, *F*.

Measure numbers and other markings: 1, 4, 7, 9, 11, 12, 13, 14, 15, 16, 17, 18, 19, 20, 21, 22, 23, 24, 25, 26, 27, 28, 29, 30, 31, 32, 33, 34, 35, 36, 37, 38, 39, 40, 41, 42, 43, 44, 45, 46, 47, 48, 49, 50, 51, 52, 53, 54, 55, 56, 57, 58, 59, 60, 61, 62, 63, 64, 65, 66, 67, 68, 69, 70, 71, 72, 73, 74, 75, 76, 77, 78, 79, 80, 81, 82, 83, 84, 85, 86, 87, 88, 89, 90, 91, 92, 93, 94, 95, 96, 97, 98, 99, 100.

OBOE PRIMO

SINFONIA

V

1 9 15 2

*Allegro assai* **F**

9 22

**F** **PP**

9 3 3 1

**F** **F** **F**

7 2

**F** **P** **F** **P** **F** **P** **F**

11 15 21

**F** **F** **PP**

9

*Andante Tacet*

*Presto* 1 1 5

**P** **F**

8 9

**F**

6 9

**F**

22 1

**P** **F** **P** **F**

1 1 2

**P** **F** **F**

6 9

**F** *cres* **F** **F**

**FLAUTO**

*Allegro assai* **P** **F**

*cres* **F**

*cres* **F**

(W 150)

Oboe 2<sup>do</sup>

SIX

SIMPHONIES

*Pour Deux Violons, Alto Viola, Basso,  
Hautbois & Cors de Chasse.*

Composées Par

CHARLES STAMITZ

Oeuvre IX.

*Dédiées*

*A*

MONSIEUR JAMES STRACHAN

*ANGLAIS, Amateur de Musique.*

Par

SIEGFRIED MARKORDT

Marchand & Imprimeur de Musique, à la selle d'Estampes a haut de l'Escalier  
de la Bourse, A AMSTERDAM.

Prix f. 6. —

OBOE SECONDO

SINFONIA I

*Presto assai*

OBOE SECONDO

1  
f  
ff  
p  
cres

SINFONIA II

*Allegro Maestoso*

20  
f  
cres  
f  
p  
f  
12  
f  
p  
f  
p  
f  
f  
f  
f  
19  
cres  
f  
cres  
f  
1  
Presto  
P  
cres  
f  
24  
P  
cres  
f  
5  
40  
P  
7  
f  
f  
p  
16  
P  
7  
f  
45  
cres  
f  
40  
P  
cres  
7  
f  
p  
cres  
f

OBOE SECONDO

SINFONIA III

*Allegro assai*

24

SINFONIA IV

OBOE SECONDO

9 P cresc F P F F P

1 F Soli 3

3 F cresc F 7 P F P F P

3 F F F

9 P cresc F Soli 19 F F

9 P cresc F Soli 11 P FP FP FP F P

2 F P F F F Soli

2 F F F P

8 F F F P

8 P P cresc F F

1 P cresc F F P

3 cresc F 6 7 P

7 cresc F F P F

OBOE SECONDO

SINFONIA

V

*All.<sup>o</sup> assai*

1 15 2

2 9 22

9 3

3 1 7 2

F P F P F P F

11 15 21

F F F P

9 *Andante Tacet*

*Presto non tanto*

1 1

5 8

2 2 6 9

F F *cres* F F

22

P F P F

1 1 1

2 2 6 9

F F *cres* F F

SINFONIA

VI

FLAUTO

1 1 1

2 2 6 9

F F *cres* F F

1 1 1

2 2 6 9

F F *cres* F F

FLAUTO SECONDO

FINE

(W 150)

*Corno /<sup>no</sup>*

S I X

S I M P H O N I E S

*Pour Deux Violons, Alto Viola, Basso,  
Hautbois & Cors de Chasse.*

Composées Par

CHARLES STAMITZ

Oeuvre IX.

*Dédiées*

*A*

MONSIEUR JAMES STRACHAN

ANGLAIS, *Amateur de Musique.*

Par

SIEGFRIED MARKORDT

Marchand & Imprimeur de Musique, à la Selle d'Estampes a haut de l'Escalier  
de la Bourse, À AMSTERDAM.

Prix f. 6. -

IN D. CORNO PRIMO

SINFONIA I

*Prestissimo*

6  
P *cres* F FF

8  
P F

1 4 4 1 5  
F F P *cres* F

8 3 3  
*cres* F F F

4 1 3 *Soli* 1  
P *cres*

4 4 1 5  
*cres* F F F P F F

1  
F *Prestissimo* P *cres* *Andante*  
*stacc.*

8  
F *cres* F

12 5 1 1  
P *cres* FF F P

1 1 1 1 3 1 1  
F

16 3 3 1 3  
P F F F

7 1 1 1 1 12  
F *cres* F P

5 1 1  
*cres* F F F

2 1 1 4 2  
F

IN G. *All.<sup>o</sup> Maestoso* Corno Primo

SINFONIA

II

SINFONIA

III

IN C. *Allegro*

# CORNO PRIMO

*Andante*

99

*Presto*

7 7 1

5 3 1 1 7 7

4 2 2 7 7 5 1

2 1 1 1 8 1 3

6 6 4 2 2

*IN F<sup>b</sup> Allegro assai*  
**SINFONIA**  
**IV**

2 13

5 5

8 2 4 1 4

5 3 8

11 9 9 1

*Andante*

11 3 2 1

3 6 7 2 1

*Presto*

8

CORNO PRIMO

1 24 2 2

3 3 1 2 1

F F P P *cres* P 1

19 7 19

*cres* F *cres*

1 2 2

*IN B $\flat$  Allegro* F P F

SINFONIA V

1 15 1 1 3 1 1 3 4

22 3 13

P F

3 3 1 7 1 1 2 1 4 12 15 21

F F F F F F F F F F F

3 3 9

*Andante*  
*Facet*

*Presto*

1 1 1 1 1 1 7

8 1 1 2

P F F

2 20 26

F F F

3 1 1 1 1 1

F F F F F F

3 2 2 20

F F F F

IN E $\flat\flat$

CORNO PRIMO

SINFONIA VI

*Allegro*

FINE

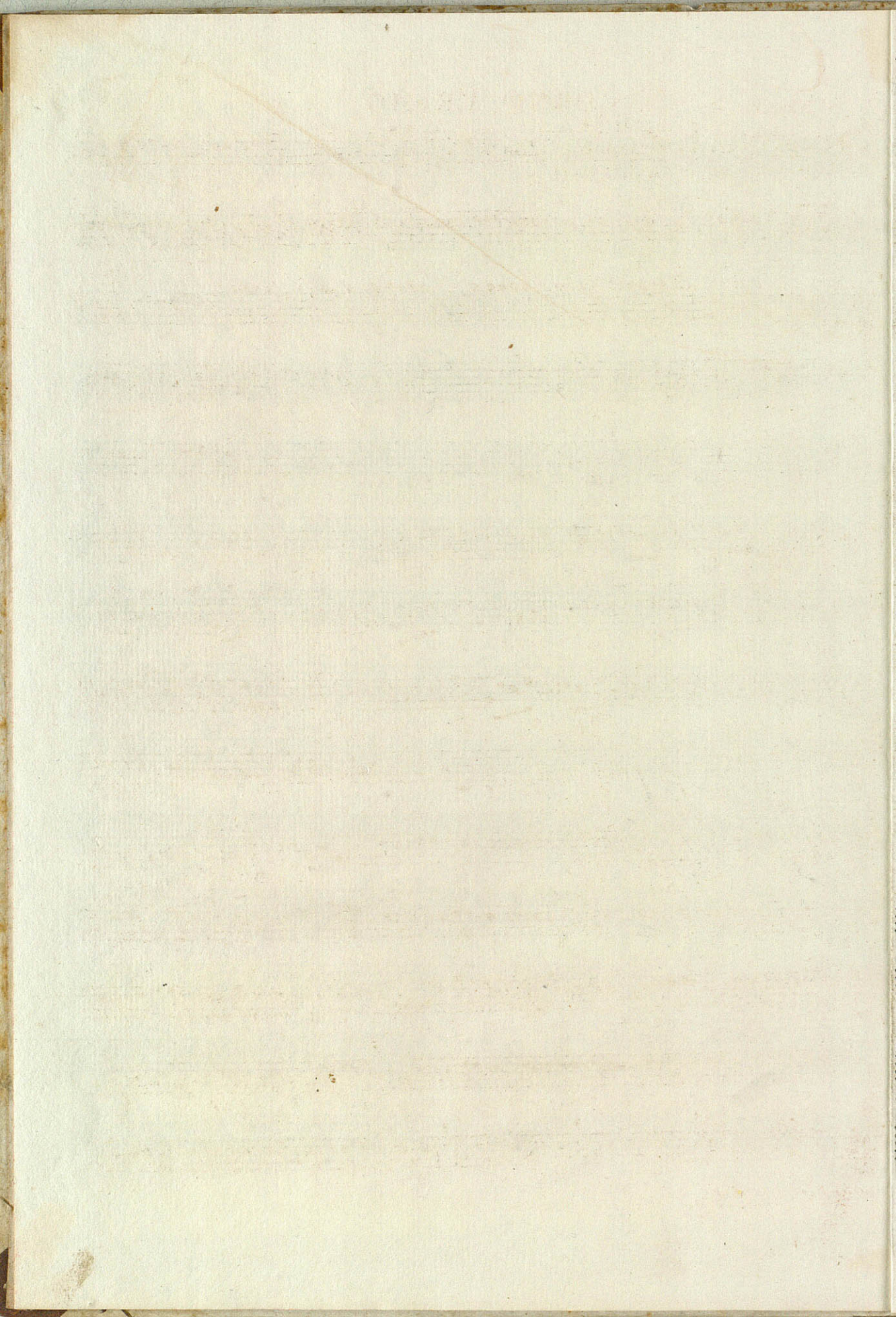

(W 150)

Compo 2<sup>o</sup>

S I X

S I M P H O N I E S

*Pour Deux Violons, Alto Viola, Basso,  
Hautbois & Cors de Chasse.*

Composées Par

CHARLES STAMITZ

Oeuvre IX.

*Dedices*

*A*

MONSIEUR JAMES STRACHAN

ANGLAIS, *Amateur de Musique.*

Par

SIEGFRIED MARKORDT

Marchand & Imprimeur de Musique, à la Salle d'Estampes a haut de l'Escalier  
de la Bourse, À AMSTERDAM.

Prix f. 6. -

IN D. CORNO SECONDO

SINFONIA I

*Presto assai*

6  
8 7 1  
1 1 1 4 8 1 5  
8 3 3 4 1 *p cres* 3 *Soli*  
1 *cres* 4 8 1  
5 *p cres* 1  
*Prestissimof* *Andte tacet*  
12 5 *cres* *F* 2  
1 1 1 1 1 1 3  
1 1 16 3 3  
1 3 7 *cres* *F* 1 1 1  
12 5 *F* 9 1 1  
2 1 1 4 *F* 2

CORNO SECONDO

IN G.

SINFONIA II

*Allegro Maestoso*

1 21 1 3 P FPFP F

12 3 3 2 *cres* 5 19

2 4 *Andante* *Forst*

24 P 9 9 *cres* F 1 1 1 1

40 *cres* F 3 11

16 7 45 *cres* F 40

*cres* F 3 11 *cres* F

SINFONIA III

IN C.

*Allegro*

1 2 16

5 F 3 4 1

1 1 4 7 P .e.e.e.e.

1 5 16 *cres*

F 1

CORNO SECONDO

*Andante* 2/2

*Presto*

IN F<sup>b</sup>  
SINFONIA  
IV

*Allegro*

CORNO SECONDO

1 24 2 2

*F* *P* *F*

3 3 1 2 2 1 19

*F* *F* *p* *f* *f*

7 19 1

*cres* *f*

2 2 1

*F* *p* *f*

SINFONIA V

IN B $\flat$

*Allargo*

1 15 1 1 3 1 1 3 4

22 3 13

7 1 1 2 1 4 12 13 21 3

*F* *F* *F* *F* *F* *F* *P* *P*

3 9

*Andante*  
*Facet*

*Presto*

1 1 1 1 1 1 7

8 1 1 2 2

20 26

3 1 1 1 1 1 1

*F*

3 2 2 20

*F*

20

IN E<sup>b</sup>b

CORNO SECONDO

SINFONIA VI

*Allegro*

