

# Pange Lingua

*Symphonie*

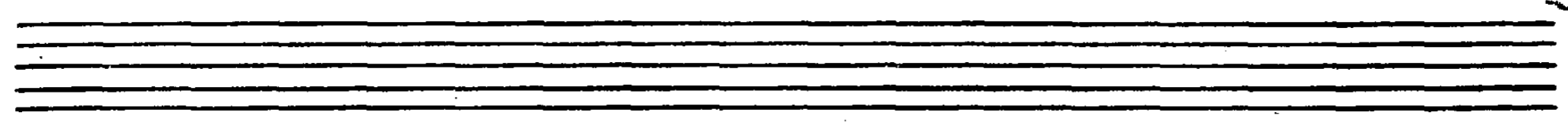

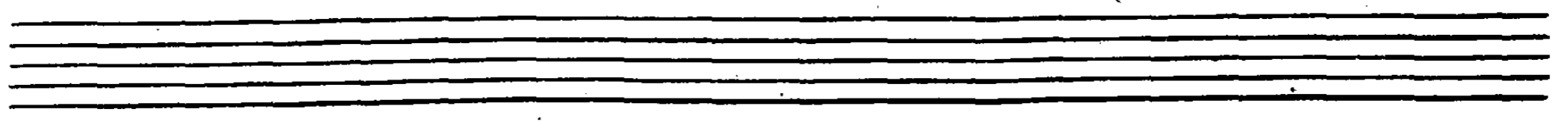

*Lange lingua gloriosi corporis mis-*

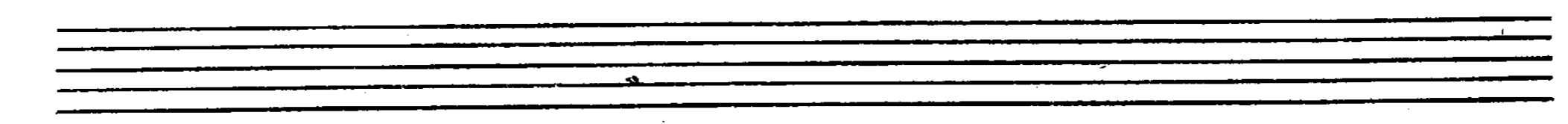

*te... rium Lange lingua gloriosi corporis mis-*

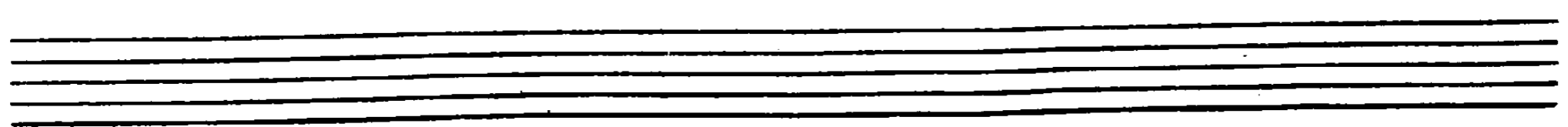

te rium Sanguinis que pro nobis quam in mundi preti-

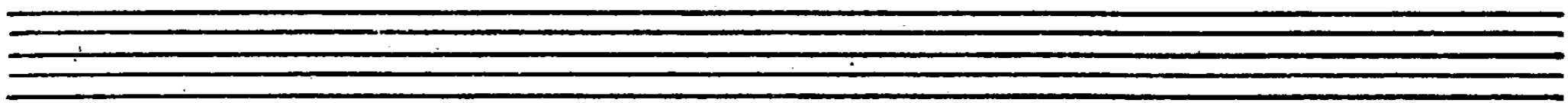

um fructus ventris generosi reos Effudit gentium Sangu-

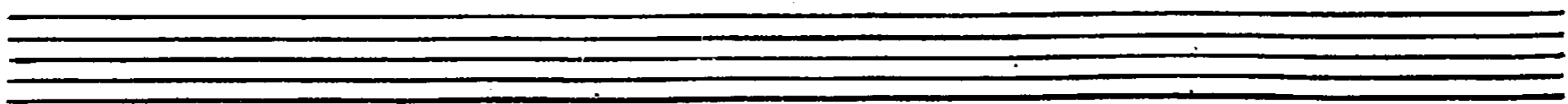

nis que pretiosi quem in mundi pretium fructus ventris gener

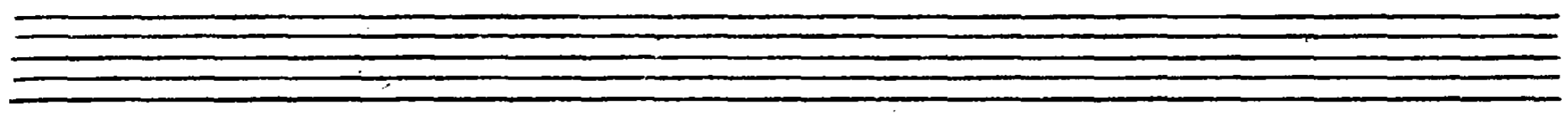

rosi Lex effu... dit gentium Rex ef. su. dit

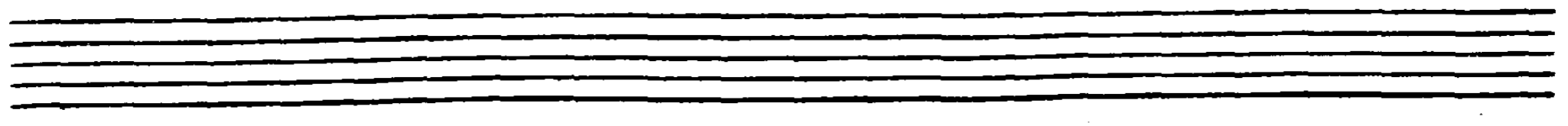

gen- tium fructus ventris generosi ree effu- dit

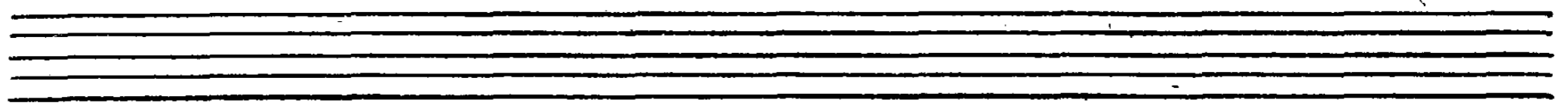

gentium ree effu- dit gen- tium

# Chœrus

161

*Nobis datus nobis natus ex in tacta uirgine*

*Nobis datus no. bis natus ex in tacta uirgine*

ecce in tacta virgines

ecce in tacta virgines

ecce in tacta virgines Et in mundo conuersatus

ecce in tacta virgines

ecce in tacta virgines

ecce in tacta virgines

Et in mundo

et in mundo conuen

spav. - - - so uerbi se mine et in mundo conuen

so uerbi se mine et in mundo conuen

so uerbi se mine et in mundo conuen

so uerbi se mine et in mundo conuen

so uerbi se mine et in mundo conuen

so uerbi se mine et in mundo conuen

so uerbi se mine et in mundo conuen

so uerbi se mine et in mundo conuen

Vocal 1: *conuersatus spar - so uerbi se - mine spar -*

Vocal 2: *Sa - tus sparso uerbi se - mine sparso*

Piano 1: *sa - tus spar - so uerbi se - mine - spar -*

Piano 2: *Satus spar - so uerbi se - mine spar -*

Vocal 1: *conuersatus spar - so uerbi se - mine spar -*

Vocal 2: *Sa - tus sparso uerbi se - mine sparso*

Piano 1: *sa - tus spar - so uerbi se - mine - spar -*

Piano 2: *Satus spar - so uerbi se - mine spar -*

... so uerbi se mine sui mo -  
uerbi se mine sui moras incolatus sui

... so uerbi  
... so uerbi se mine sui moras incolatus sui

ras in colatus mira clausit ordines miro

moras In co latus mira clausit ordines miro

clausit ordine miro clausit ordine

clausit ordine miro clausit ordine

clausit ordine miro clausit ordine

clausit ordine miro clausit ordine

clausit ordine miro clausit ordine

clausit ordine miro clausit ordine

*Symphonie*

Two empty musical staves, each consisting of five horizontal lines, positioned below the first system.

Two empty musical staves, each consisting of five horizontal lines, positioned below the second system.

*In Supreme nocte exortae Recumbens cum*

*fra. tribus observata lege plene cibis inle*

ga... libus cibum turbæ duæ. Tenuæ sedat suis

ma nibus in supremæ nocte corne Recumbens res

*cumbens cum fratribus obseruatam lege plenam*

Two empty musical staves, consisting of two five-line staves each, positioned between the first and second systems of music.

*cibus in legibus Turbari dicens*

Two empty musical staves, consisting of two five-line staves each, positioned at the bottom of the page.

Dat suis ma... nibus Sedat se... Dat suis ma nu

buo

violon

I 74

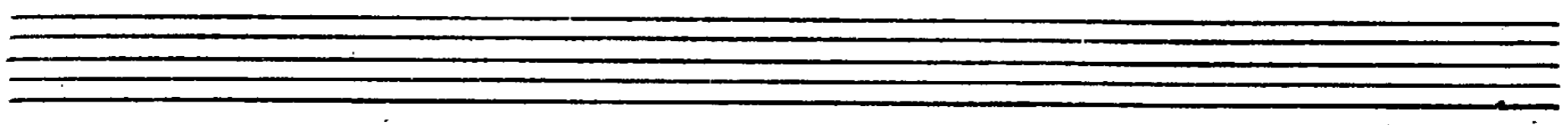

*Sitque Sanguis christi*

*merum et si sensus deficit et si sensus deficit*

*ad firmandum cor sincerum sola fides*

*ad firmandum cor sincerum sola fides*

*Sola fides sufficit sola fides sola*  
*sola fides sufficit sola fides sola*

*fides sufficit*  
*fides sufficit*    *verbum caro*    *panem ve*

*fides sufficit*    *verbum caro*    *panem ve*

# Chæw

ve. rum uerbo carnem ef ficit

uerum uerbo carnem ef ficit

*Sitque San... quis christi merum et si sensus*

Four empty musical staves, likely reserved for a second vocal part or additional instruments.

Four empty musical staves at the bottom of the page.

cerum sola fides sufficit sola fides

cerum. sola fides sufficit

*Sola fides sufficit sola fides. Sola*  
*Sola fides sufficit*  
*Sola fides sola*

*fides sufficit sola fides sola si Deo*

*fides sufficit Sola fides Sola fides*

*Suf ficit*

*Suf ficit*

*Symphonie*

Two empty musical staves, each consisting of five horizontal lines, positioned between the first and second systems of the score.

Two empty musical staves, each consisting of five horizontal lines, positioned at the bottom of the page.

Two empty musical staves, each consisting of five horizontal lines, positioned below the first system of notation.

Two empty musical staves, each consisting of five horizontal lines, positioned below the second system of notation.

*Tantum Ergo sacramentum veneremur uener*

remur cer... nei *Tantum*

Ergo sa cra men tum uen e remur uen e

remur - cer - nui

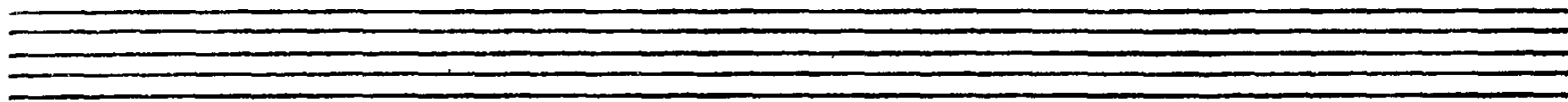

Tantum Ergo Sacra

Tantum Ergo sacra men

Tantum

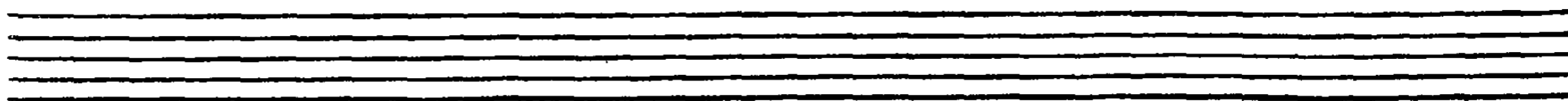

men. tum Tantum ergo Sa. . . cra  
 tum Tantum ergo saera. . . men  
 Tantum Ergo Sa. . . cra  
 Ergo Sa cra. . . men. . . tum

men. . . tum ue ne. . . remur ue. . . nere  
 tum ue ne remur  
 men. . . tum ue ne. . . remur  
 ue ne. . . remur. . . ue ne. . . remur

192

cer... nu... i

Tantum Ergo Sa... cra

cer... nui... Tantum... Er

cer nui... Tantum

Tantum ergo Sa cra... men

men... tum ue ne re mur cer... nu

go Sa cra... men... lum ue ne

Ergo... Sa... cra... men

tum uene . remur ue . ne remur cer . nui uene  
i uene . remur uene re mur cer nui  
remur // uene remur cer . nui  
tum uene . remur // cer . nui uene

remur uene re . mur cer nui  
remur uene re . mur cer . nui

*Et antiquum docu mentum et antiquum docu*

*mentum nouo cedat Ritui Et an. tiquin docu*

mentum et antiquum documentum nouo cedat ritui

nouo ce Dat Ri. Tui

*Prestet fides supplementum prestet fides suple*

*prestet fides suple*

*mentum Sen - suum de - fec - tui*

*mentum Sen - suum de - fec tui*

*prestet*

*Sensuum Sen- suum de- fec- tui- prestat*  
*prestat fides su plementu sensuum de fec- tui -*  
*Sensuum || de fec- tui prestat*  
*fides suplementum sensum || de fec- tui -*

*fides suplementum sensu-um de fec- tui-*  
*prestat fides || suple- mentum*  
*fides suple- mentum prestat fides suplementum*  
*prestat fides suple- mentum*

prestet fides suple mentum sensuum de  
 prestet fides suple mentum sensuum || De  
 Sen suum de fec tui sensuum de

fec tui prestet fides supplementum prestet  
 fec tui prestet fides supplementum prestet

*fides suplementum Sen - suum de fec tui Sen*

*pres*

*prestat*

*fides suplementum Sen suum de fec tui*

*- - - - - suum Sen - suum de - fec - tui*

*tet fides suplementum Sensusum de fec - tui*

*fides suplementum Sensusum de fec - tui*

*Sensusum de - - - - - fec - tui*

*Symphonie*

Two empty musical staves, each consisting of five horizontal lines, positioned below the first system.

Two empty musical staves, each consisting of five horizontal lines, positioned below the second system.

# Chœur

201

Genitori genitoque laus et Subi la. ti

Genitori genitoque laus et Subi la. ti

Genitori genitoque laus et Subi la. ti

Genitori genitoque laus et Subi la. ti

Genitori genitoque laus et Subi la. ti

Genitori genitoque laus et Subi la. ti

Genitori genitoque laus et Subi la. ti

*Laus et Jubitatio* — geni to ri geni —

*Laus et Jubitatio* — geni to ri geni —

toque laus et Subi-la-tio laus et Subi-la-ti

toque laus et Subi-la-tio laus et Subi-la-ti

toque laus et Subi-la-tio laus et Subi-la-ti

toque laus et Subi-la-tio laus et Subi-la-ti

o geni tori ge ni to que geni tori gene to

genitori ge ni to que

geni tori genitori

genitori gene to

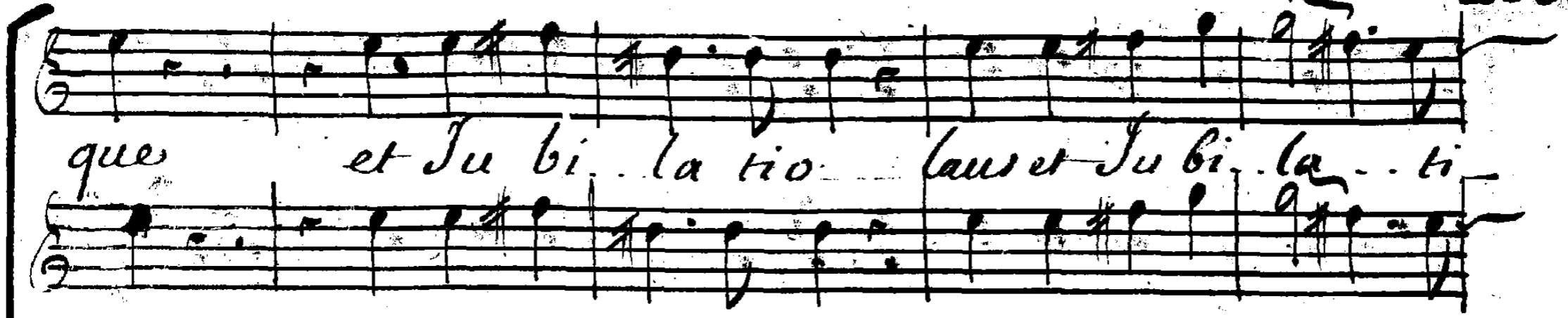

que et Jubi. latio laus et Jubi. la. ti

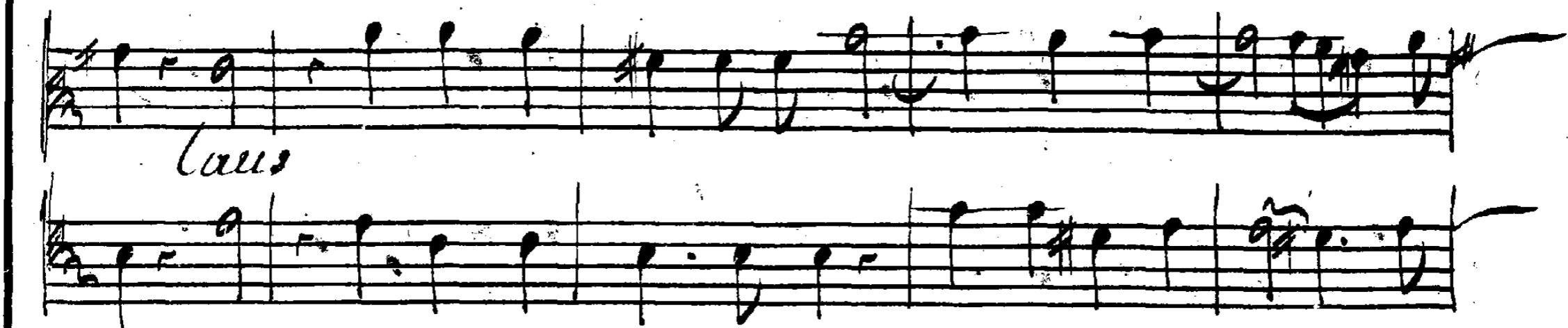

laus

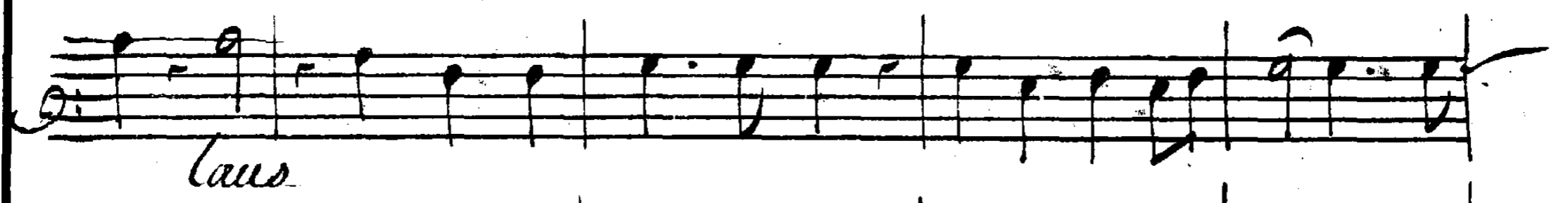

laus

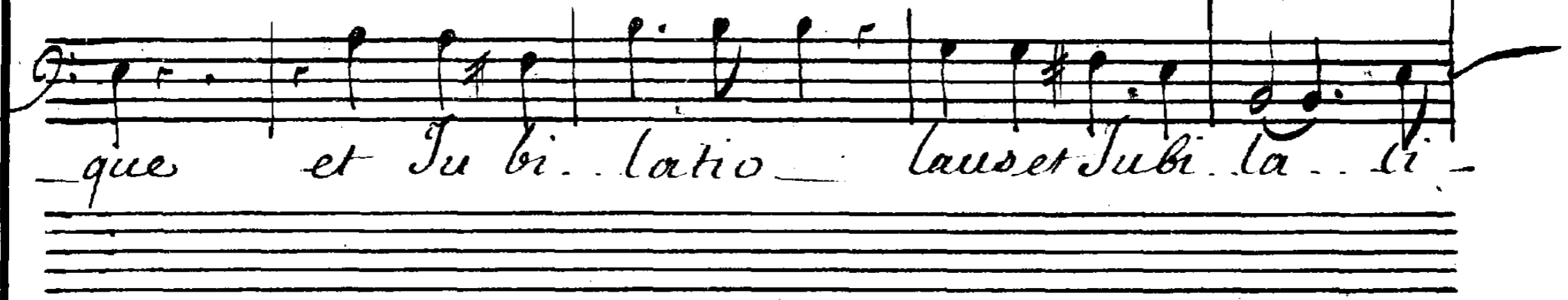

que et Jubi. latio laus et Jubi. la. ti

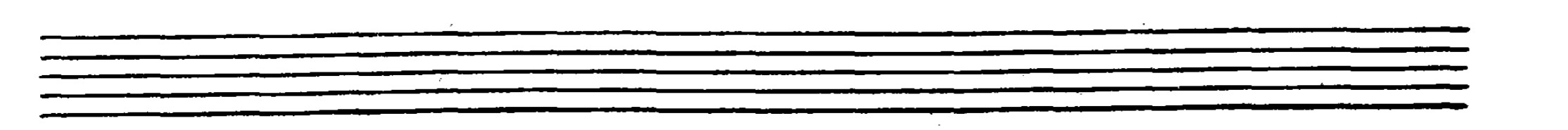

o et Jubi...latio et Ju bi la...tio

laus laus

laus

o et Jubi latio et Jubi la... tio

Salus honor virtus quoque sit et benedic- ti-

Salus honor salus honor uirtus

Salus honor salus honor uirtus

quoque sit et bene dic. tio procedenti ab utroque proce

quoque sit et bene dic. tio procedenti ab utroque proce

quoque sit et bene dic. tio procedenti ab utroque proce

denti ab utroque comparit: laudatio procedenti ab u

denti ab utroque comparit: laudatio procedenti ab u

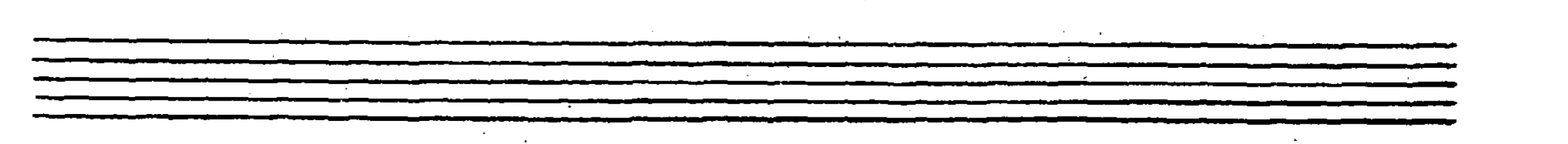
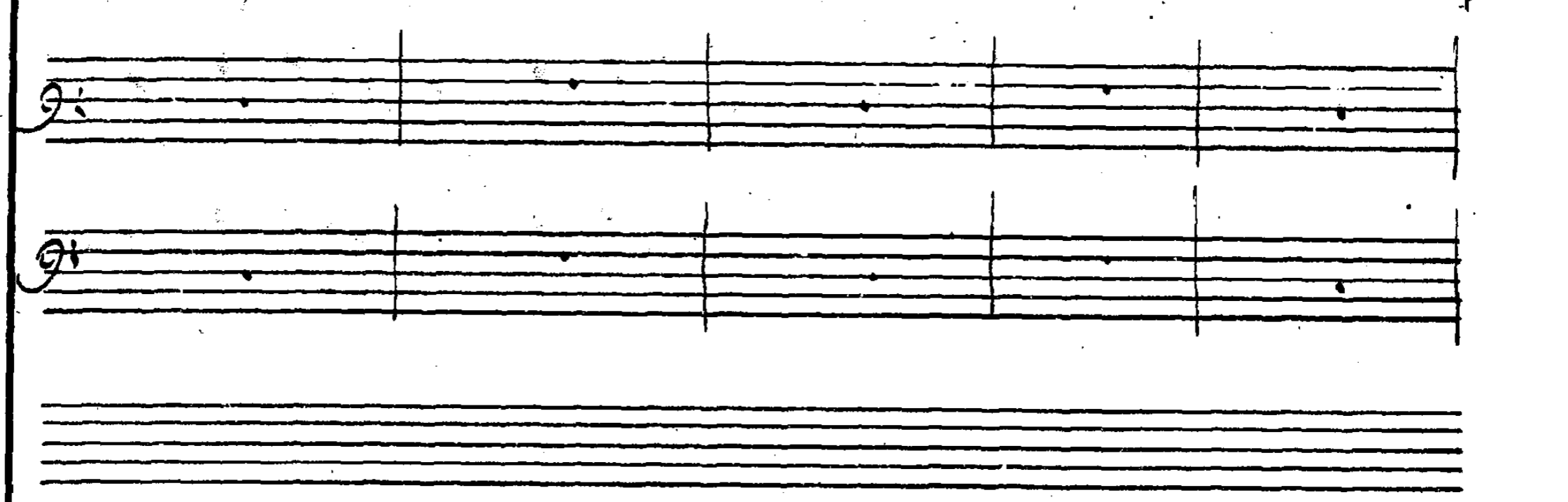

troque comparsit laudatio procedenti ab v

troque comparsit laudatio procedenti

procedenti ab v

This is a handwritten musical score on a single page, numbered 211 in the top right corner. The score is written in black ink on aged paper. It consists of ten staves of music, arranged in two systems of five staves each. The first system includes lyrics written in a cursive hand below the first two staves: "troque comparsit laudatio procedenti ab v". The second system includes lyrics below the third and fourth staves: "troque comparsit laudatio procedenti" and "procedenti ab v". The music is written in a style characteristic of 17th or 18th-century manuscript notation, featuring various note values, rests, and clefs. The first staff of each system begins with a treble clef, while the second staff of each system begins with a bass clef. The notation includes many beamed notes and rests, suggesting a complex rhythmic structure. The paper shows signs of age, with some staining and wear, particularly along the left edge where the score is bound.

troque procedenti. a b utroque comparsit laudatio compars

troque procedenti. a b utroque comparsit laudatio compars

*Sit comparsit lauda. tio. . . . . proce*

*Sit comparsit lauda tio. . . . . proce*

214

denti ab utroque procedenti ab utroque compar

denti ab utroque procedenti ab utroque compar

Sit comparit laudatio procedenti ab utroque

Sit comparit laudatio procedenti ab utroque

procedenti ab utroque comparuit laudatio

procedenti ab utroque comparuit laudatio

Four empty musical staves at the bottom of the page.

men Amen Amen Amen // Amen // a - men  
men a - men // Amen a - men  
Amen // Amen Amen // Amen // a - men  
Amen // Amen // Amen // Amen  
Amen // Amen // a - men

men Amen Amen Amen // Amen // a - men  
men a - men // Amen a - men  
Amen // Amen Amen // Amen // a - men  
Amen // Amen // Amen // Amen  
Amen // Amen // a - men