

GRAND TRIO in B $\flat$

Concertante

for

THREE FLUTES.

*Composed and Dedicated to*

Sir William Ball, Bart.

B $\flat$

L. DROUËT.

*Ent. Sta. Hall.*

*Price 8/-*

*London, Published by R. COCKS & C<sup>o</sup> Editors of the Works of  
Berbiguier, Dryfster, Drouët, Forch, Hewett, Saust, Tiden, &c.*

20, Princes St<sup>h</sup> Hanover Sq<sup>th</sup>

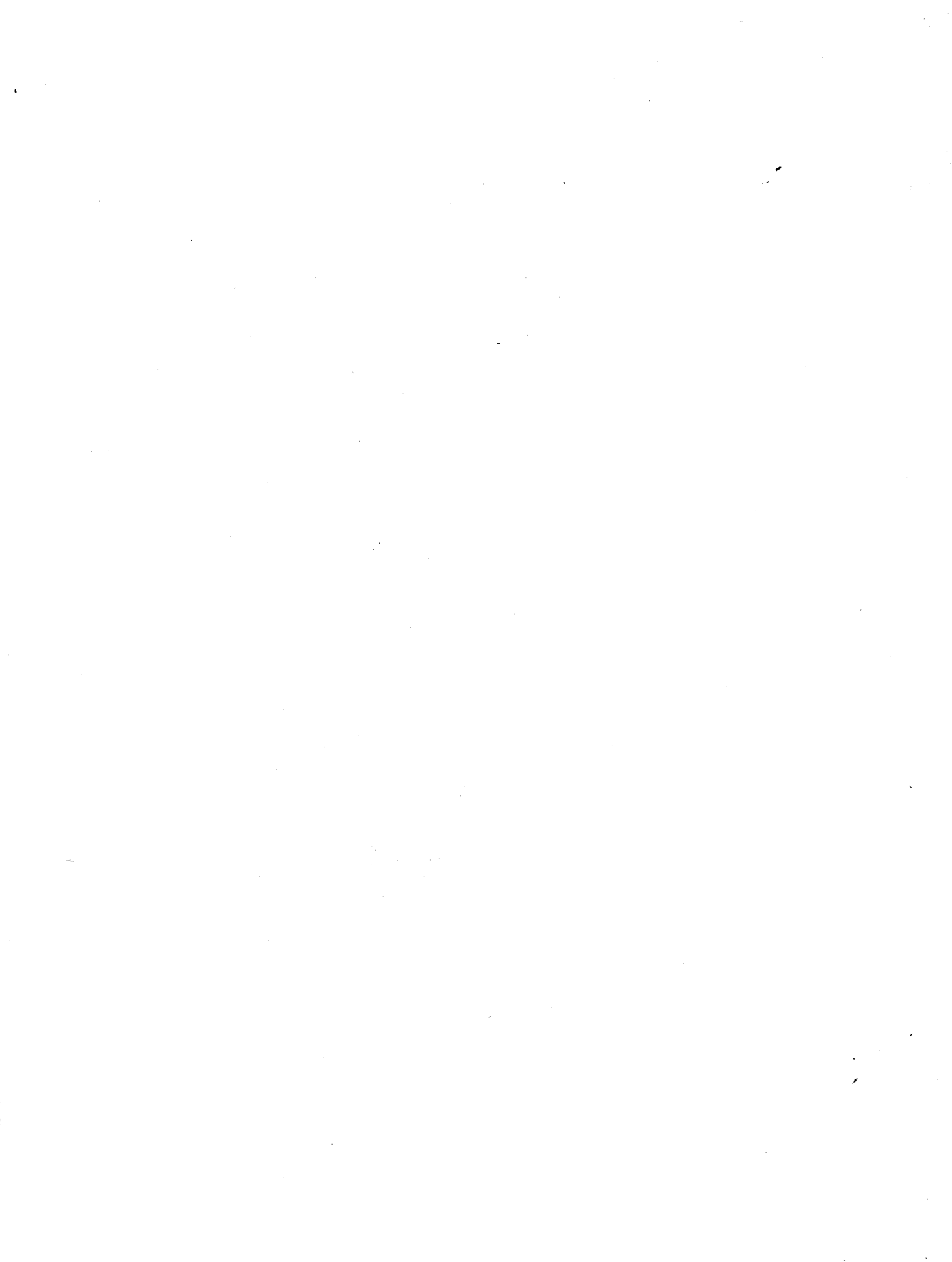

GRAND TRIO in Bb.

L. DROUËT.

ALLº CON MOTO.

B *pp*  
meno mosso

a tempo  
*mf*

con fuoco  
*dim.*

rit: C  
*pp* a tempo.

rit a tempo *f* *pp*

D  
*f* *pp* *cres*

p rall accel

E  
a tempo *dim.* *f*

*pp* *cres*

I F  
*p* *mf*

*cres* *f* *dim.*

*p* rall:

**P**  
*f* a tempo. *p*

*cres*

**R**  
rit: *mf* a tempo.  
con grazia.

*f*

*dol.*  
**S** rall: *pp* *cres* *dim.*

accel: a tempo. rall:  
*cres* *pp*

*cres* *dim.* accel: a tempo.

*dol.* **T** *f*

ADAGIO  
CON  
AMORE.

dim.

dot.

cres

p

D

p

E

I

p

F

p

cres

dim.

morendo.

SCIERZINANDO  
MA CON  
GRAZIA.

Vivace.

Flauto 1<sup>o</sup>

1 *mf*

2

A *f* *1<sup>o</sup>* *dot.*

B *p* *f* *p* *f* *p* *esp.*

*mf*

C *meno mosso.* *dim.* *p*

1

1 *D*

1 1

2 2 2 *cres*

1. stesso tempo.

- Staff 2:** Features a *dim.* (diminuendo) marking.
- Staff 3:** Features a *cres.* (crescendo) marking.
- Staff 4:** Continues the melodic line with slurs.