

# JOTA

SOBRE MOTIVOS POPULARES.

Por Fr̄. TÁRREGA.

(Revisada por su discípulo Daniel Fortea)

Introducción

Hildefonso Alier, Editor, Madrid.

5625

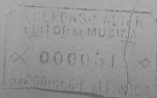

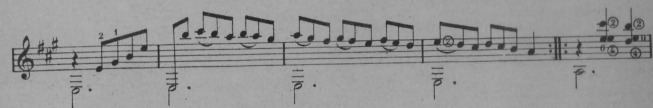
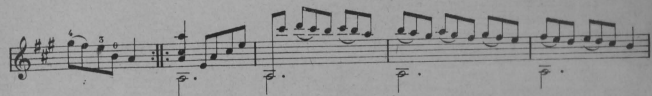
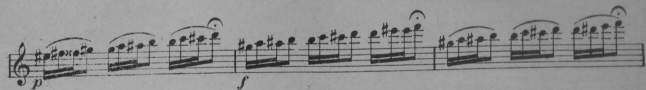

Imitacion Fagot.

Tambora.

apianando.

loco. C.5. 5

*dism: hasta perderse.*

loco. har 7. har 7. har 9.

har 7 har 7 har 12 har 9 har 7 har 4 har 7 12 7 har 9

12 9 7 4 har 7 12 9 7 har 7 1<sup>a</sup>

C.2. har.----- 4

1 2 4 3 2 4 0

C.7.

C.9.

1<sup>a</sup> 2<sup>a</sup> 3<sup>a</sup> 4<sup>a</sup> 1<sup>a</sup> 2<sup>a</sup> 3<sup>a</sup> 4<sup>a</sup>

C.2. *ril.*

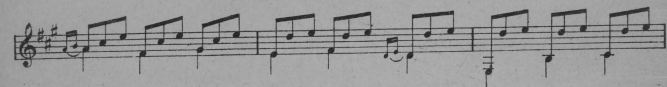
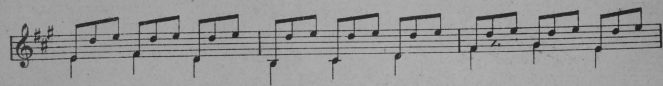
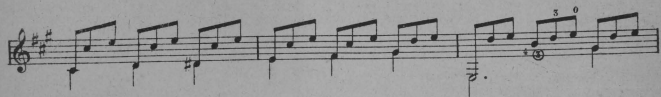

(1) Para hacer el tambor se cruza la 6 y 5 cuerda en la division 9.

*piu mosso.*

