

Aug 00

4^o Mus. p. 33651

Umschlag

4 Eindh.

Six

Violino Primo.

QUATUORS

Concertante

A Deux Violons Alto et Basse

Composé

Par

M^r Cambini

+ 1746 in Livorno
+ 1825 in Paris
par M^r de Harlani

Oeuvre 1^{re}

Prix 9^{tt}

A. MANNHEIM

chez le S^r Götze Marchand et Editeur de Musique.

A.P. 93

Mappe

[ca. 1780]

MM

W. G. Galma.

[ca. 1780-84]

M 61 / 1003

(Mus. Verlagskatalog v. Götze)

Executes: a) N. 1, 2, 3, et 4 Jan 26^{to} febr. 1799 bij seu. Leib. b) N. 5, et 6 Jan
27^{to} Jan epid. ibidem. c) N. 1. Jan 17^{to} Jan. 1800 hij mis. d) Jan 21^{to} ej. ibid. hij mis N. 2, et 3.
e) Jan 12^{to} manzan 1800 N. 4 hij mis. f) Jan 21^{to} maij 1800 N. 5. hij mis. g) Jan 10^{to}
aug. 1800 ibid. h) Jan 15^{to} Orquido 1807. N. 1, et 3 in Juſignu Quid: Juſignu ſe. i) Jan 29^{to}
jun. N. 4 excepto ſagio ibidem. k) Jan 6^{to} maijmon, 1807 ibid. N. 5, et 6.

QUARTETTO I.

QUARTETTO II

All.^o con Crusto

Violino Primo

QUARTETTO III

Violino Primo

dol. cres

p

dol. tr

dol.

Allegretto quasi Andante

f

f

p

f

f

dol.

f

p

f

p

f

dol.

Bayernische
Staatsbibliothek
MÜNCHEN

All^o Moderato Violino Primo

QUARTETTO IV

Violino Primo

Allegro *Violino Primo*

QUARTETTO V.

The notation includes various dynamics such as *F* (forte), *P* (piano), *dol.* (dolce), *cres.* (crescendo), and *SF* (sforzando). There are also performance instructions like *espressione* and *tr.* (trill). The score features complex rhythmic patterns, including sixteenth and thirty-second notes, as well as triplets and trills. The piece concludes with a double bar line.

Adagio

Violino Primo

All^{to} & Moderato

Fin 1^{re} Variation

D. C. & 2^e Var: solo

D. C. al Segno &

All^o Violino Primo

QUARTETTO VI

Violino Primo

Adagio

F P F P P

cres P P

cres P P

cres F Smorzando. P PP

F P F P

cres F P

Moderato Cantabile

tr P P

tr P P

tr P P

Fin.

1^{re} Variation

tr P P

tr P P

tr P P

2^e Var.

dol. P P

1 3 3 3

3^e Var.

dol. P P

1 3 3 3

D. C. U 1^o Maggiore

cres P P P

cres P P

65.

4^o l. un. p. 33654

Six Violino Secondo.

QUATUORS

Concertante

A Deux Violons Alto et Basse

Composé

Par

M^r Cambini

Oeuvre 1^{re}

Prix 9tt

A. MANNHEIM

chez le S^r Götze Marchand et Editeur de Musique.

A.P.

QUARTETTO I.

- Staff 6:** Includes a 'dol.' instruction and trills (tr).

Violino Secondo

Violino Secondo.

All.^o

QUARTETTO II

- Staff 4:** Contains a 'dol. Staccato' marking.
- Staff 9:** Features a 'dol.' marking.
- Staff 15:** Ends with a double bar line.

Violino Secondo

Adagio

Tempo di Minuetto

1^{re} Variation

2^e Var.

3^e Var.

All.^o con Gusto

Violino Secondo

QUARTETTO III

- Dynamics:** *dol.* (dolce), *P* (piano), *F* (forte), *PP* (pianissimo), and *M.F.* (mezzo-forte).
- Articulation:** *tr* (trills), *cres* (crescendo), and *p* (piano).
- Performance Instructions:** *Solo* and *con espressione*.
- Other Markings:** *dol. con espressione*, *Solo*, and *M.F.* are placed above specific passages.

 The score concludes with a double bar line and repeat signs.

Violino Secondo

Adagio

All^{to} quasi Andante

seiolte

M^o F.

IV

Violino Secondo

QUARTETTO

M^o Moderato

*Adagio
Pastorale
Innocente*

Violino Secondo

Bayerische
Staatsbibliothek
MÜNCHEN

V

Violino Secondo

QUARTETTO

Allegro *F* *P* *F* *P*

F

Dol

Solo *F* *Dol*

P

Dol *Dol*

F *Dol* *F* *Dol* *cres.*

F

Dol

cres. *tr* *expressionné*

m F *F* *P* *cres.* *F*

F *Dol*

Dol

F

Adagio

Violino Secondo

Allegro

VI
QUARTETTO

Adagio

Violino Secondo

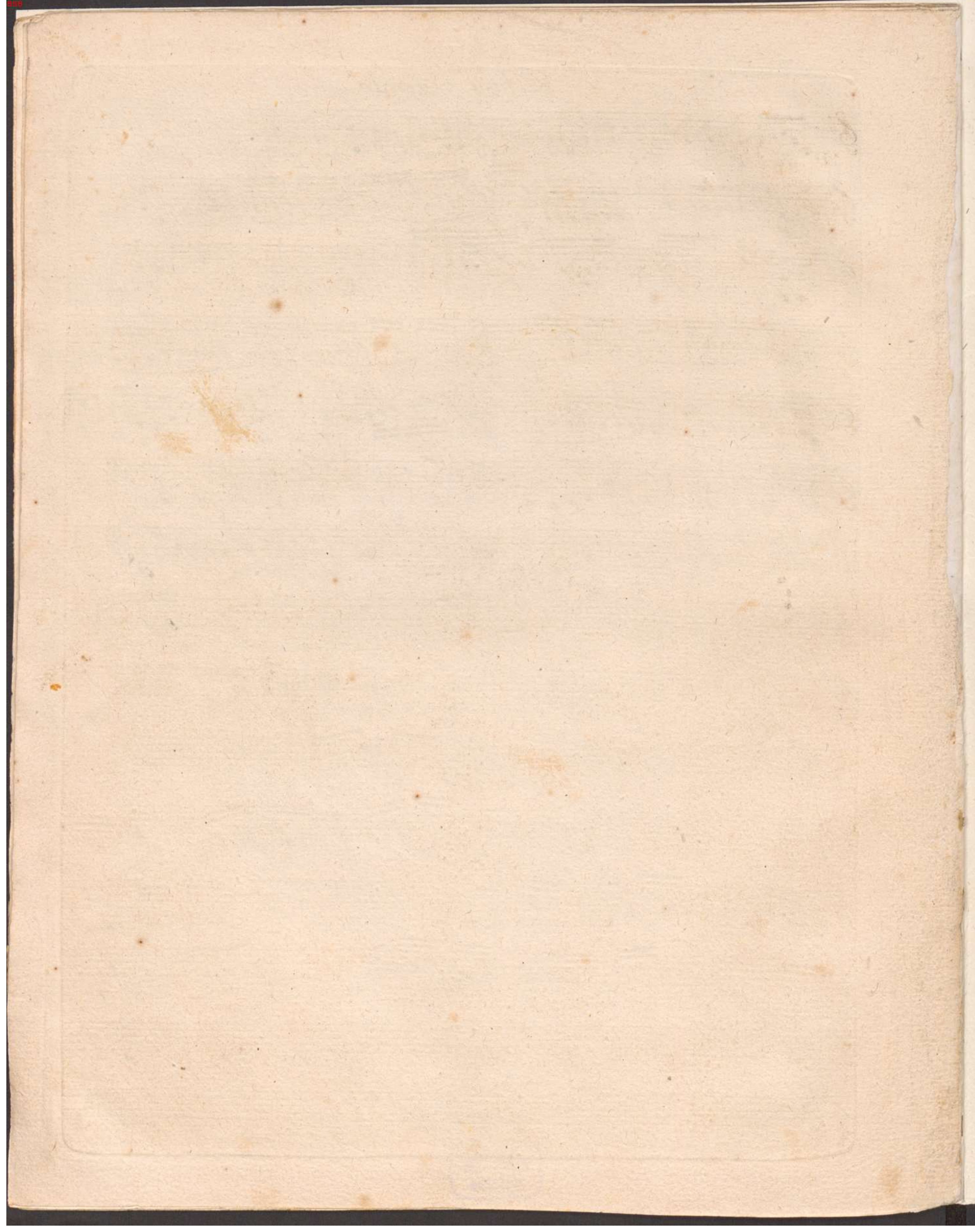

Alto viola.

Six

QUATUORS

Concertante

A Deux Violons Alto et Basse

Composé

Par

M^r Cambini

Oeuvre 1^{re}

Prix 9tt

A. MANNHEIM

chez le S^r Götze Marchand et Editeur de Musique.

A.P.

I *all^o moderato* *alto* QUARTETTO

alto

adagio

Tempo di Minuetto con Espressime

47.22 HR.

4

II QUARTETTO

Alto

Allegro F

Adagio

Dol cres. P

cres

P

I

cres.

P

cres.

P

P

Solo *tr* *alto* 5

cres. *Dol* *cres.* *P* *P*

Dol *cres.* *cres.* *F* *6* *6*

P *P*

Dol *Solo* *Dol* *cres.*

F *P* *F* *P* *F* *P* *F*

cres. *P* *P* *Dol*

P *cres.* *F* *6* *6* *P*

Timpo di Minuetto *Dol*

Fin *1. Varia* *P*

2. Var. *Solo*

3. Var *tr*

D c il 1 Minuetto

III *All^o con gusto* *Alto*

QUARTETTO

Adagio

alto

Dol

Dol

*Allegro
quasi
Andante*

Dol

F

P *F* *P* *F*

P *Dol*

F

Sciotte

Dol

Dol

F *P* *F* *P* *F* *P*

Dol

IV *All^o moderato* *Alto*
QUARTETTO *Dol*

3 3 3 3 I 3 3

3 3 P

I Solo

Con Espr.

mF

F P F Dol

3 3 I 3 3 3 3 I Dol cre.

3 3 F F

F P P P tr

I Dol sF Dol

I Dol Dol

F P F

Adagio
Pastorale
innocente

Dol P

Alto

Presto

V QUARTETTO

alto

Allegro

The main musical score consists of approximately 15 staves. It begins with a treble clef, a key signature of two flats (B-flat and E-flat), and a common time signature (C). The tempo is marked *Allegro*. The score includes various dynamics such as *F* (forte), *P* (piano), *Dol* (dolce), and *Solo*. There are numerous triplet markings (groups of three notes with a '3' above them) and slurs throughout. The notation includes eighth and sixteenth notes, rests, and accidentals. The piece concludes with a double bar line.

Adagio

The *Adagio* section begins with a treble clef, a key signature of two flats (B-flat and E-flat), and a common time signature (C). It starts with a *Dol* (dolce) dynamic marking. The notation features a mix of quarter and eighth notes, with some triplet markings. The section ends with a double bar line.

alto

cres. P *cres. P* *cres. P* *cres.* *P* *cres.* *P* *cres. P* *cres. P*
cres. P *cres. P* *P* *cres.* *F*
cres. *cres.* *Solo*
cres. *F*

Allegro moderato

Dol 6/8
Dol

fin *I. Variation.*

F *Dol* *tr* *tr* *3*
tr *2*

D.C. 2 Var

Dol *tr* *b₀* *P* *D.C.*
cres. *P*

alto

VI QUARTETTO

Allegro F

Adagio

F P F P cres. P

Moderato Cantabile

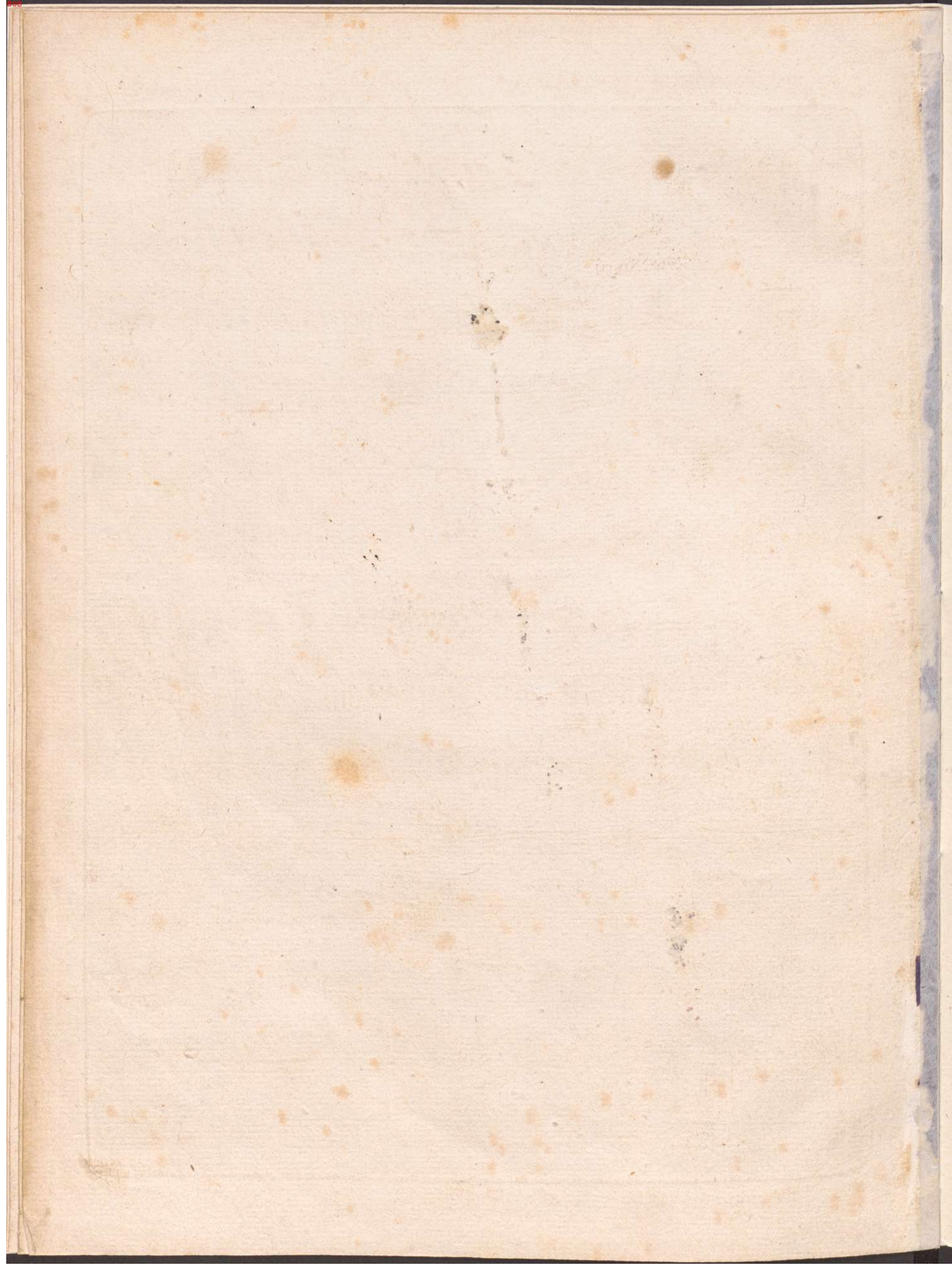

Six Basso.

QUATUORS

Concertante

A Deux Violons Alto et Basse

Composé

Par

M^r Cambini

Oeuvre 1^o

Prix 9^{tt}

A. MANNHEIM

chez le S^r Götze Marchand et Editeur de Musique.

A.P.

I *All' moderato* Basso

QUARTETTO

Adagio

Basso

Tempo di
Minuetto
Con Espressione

2eme
Menuet

QUARTETTO

Allegro **F**

Adagio

Dol

Basso

Tempo di Menuetto

D. C. *il primo III*

III

Basso

QUARTETTO

Dol
All.^o con gustoso

F P F P F

P

cres. P cres. P

cres. P cres. cres. P cres.

P P Dol

F P F

P F Dol

Adagio

P

Solo

Basso

Allegretto
Quasi
Andante

IV

Basso

QUARTETTO

Dol
all.^o moderato

Dol

Con espressione

mf *F P*

Dol

Dol

cres. *F* *F* *F* *sF* *sF*

P *Dol*

Dol

cres. *sF* *P* *P*

cres. *P* *Dol*

mf *F* *P*

Adagio
Pastorale
inocente

Dol *cres.* *P* *cres.* *P*

cres. *mf* *P* *cres.*

P *Dol* *cres.* *mf* *P* *Solo*

Basso

V

Basso

QUARTETTO

Allegro

1 1

P *F* *P* *F*

P

mf *mf* *P* *F* *F* *Dol*

F *dol* *cres.* *F*

dol

F *F* *Dol*

F *P*

P *P* *mf* *mf* *F*

Adagio

P

cres. *P* *cres. p*

cres. *P* *cres.* *F*

Basso

Section header *Allegretto Moderato* followed by a staff of music with a *Dol* marking.

Staff of music with notes, a first finger (*1*) marking, and a *Fin* marking.

Section header *1^{er} Variation* followed by a staff of music with a *Solo* marking.

Staff of music with notes, a *P* marking, a first finger (*1*) marking, and a *Solo* marking.

Staff of music with notes and a *Solo* marking.

Staff of music with notes, a *Dol* marking, and a second finger (*2*) marking.

Staff of music with notes, a first finger (*1*) marking, a *P* marking, and a *D.C.* marking.

Section header *2^{em} Varia* followed by a staff of music with a *P* marking.

Staff of music with notes and a first finger (*1*) marking.

Staff of music with notes.

Staff of music with notes, a first finger (*1*) marking, a *Dol* marking, and a *D.C.* marking.

VI

Basso

QUARTETTO

F
allegro
P

F
P

F
cres. P cres. P

P
P

F
P
F
P

F
P
F
P

F
P
F
P

1 Solo
cres.

3
3
3
3
cres. F
molto
F P

F P
FF
P

P

cres. F
Dol
P

Adagio
F
P
F
Solo

F
Solo

Basso

1
Solo

2

F P P FF

Moderato
Cantabile

Dol

fin

1^{re} Varia.

Dol

2^e Varia.

Solo

3

3^e Varia.

Dol

cres. P

cres. P D.C.

al pram

PP

cres. P

cres. P

65-