No 307
Dep. Nov. 1 1851
G. André
Prop.

# SUMMER-NIGHT CHIMES.

For TWO FLUTES or FLUTE and VIOLIN.

This was composed in a Summer before Sunrise, on the Old East Hartford Bridge and is dedicated to all his Hartford and East Hartford Ct. acquaintances

BY

A. ANDRÈ Jr:

Philadelphia, G. Andrè's Foreign music Depot 19 South 5th: st:

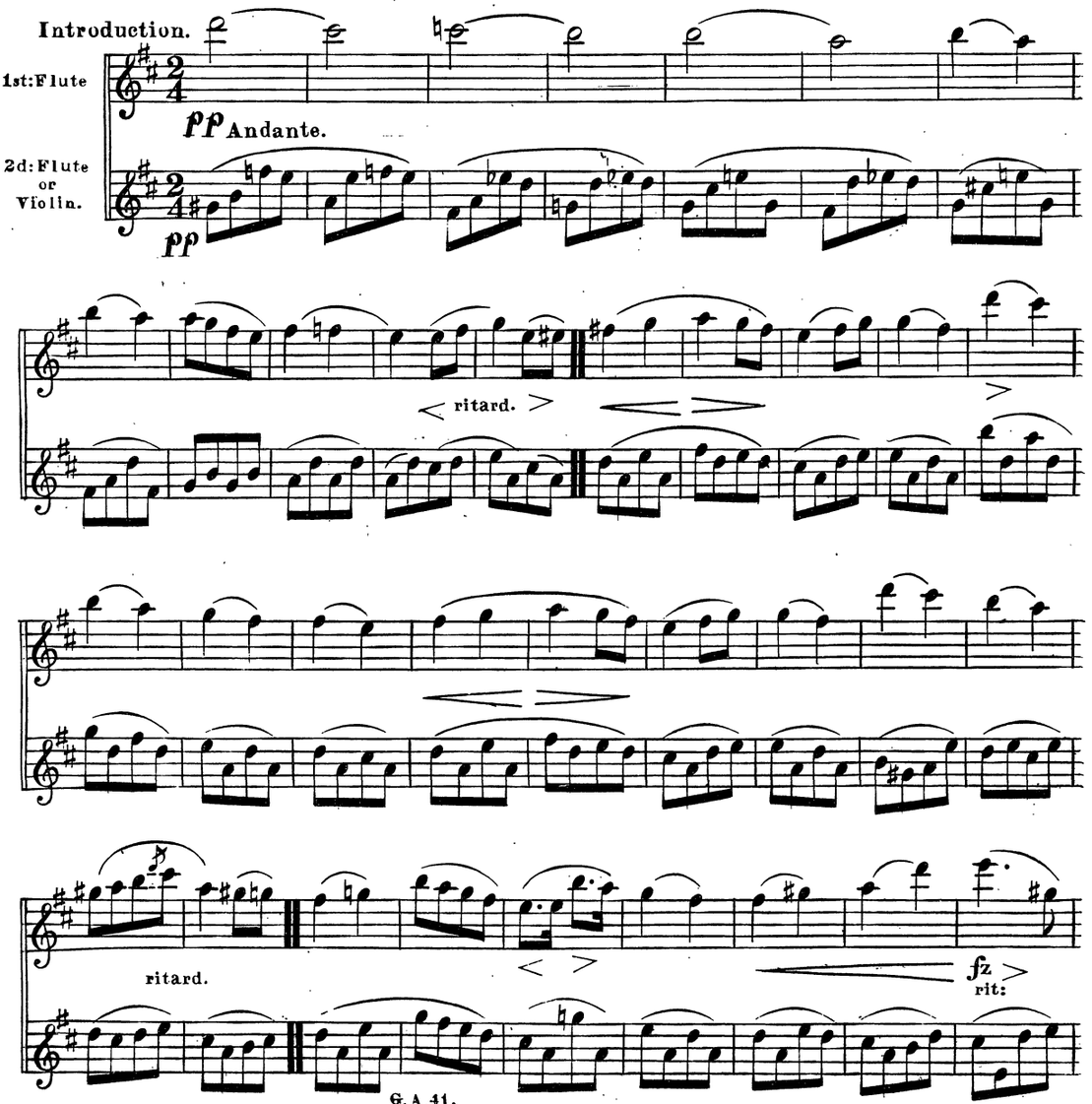


G. A. 41.

Entered according to Act of Congress in the year 1851 by G. Andrè, in the Clerk's office of the District Court of the Eastern District of Pennsylvania.

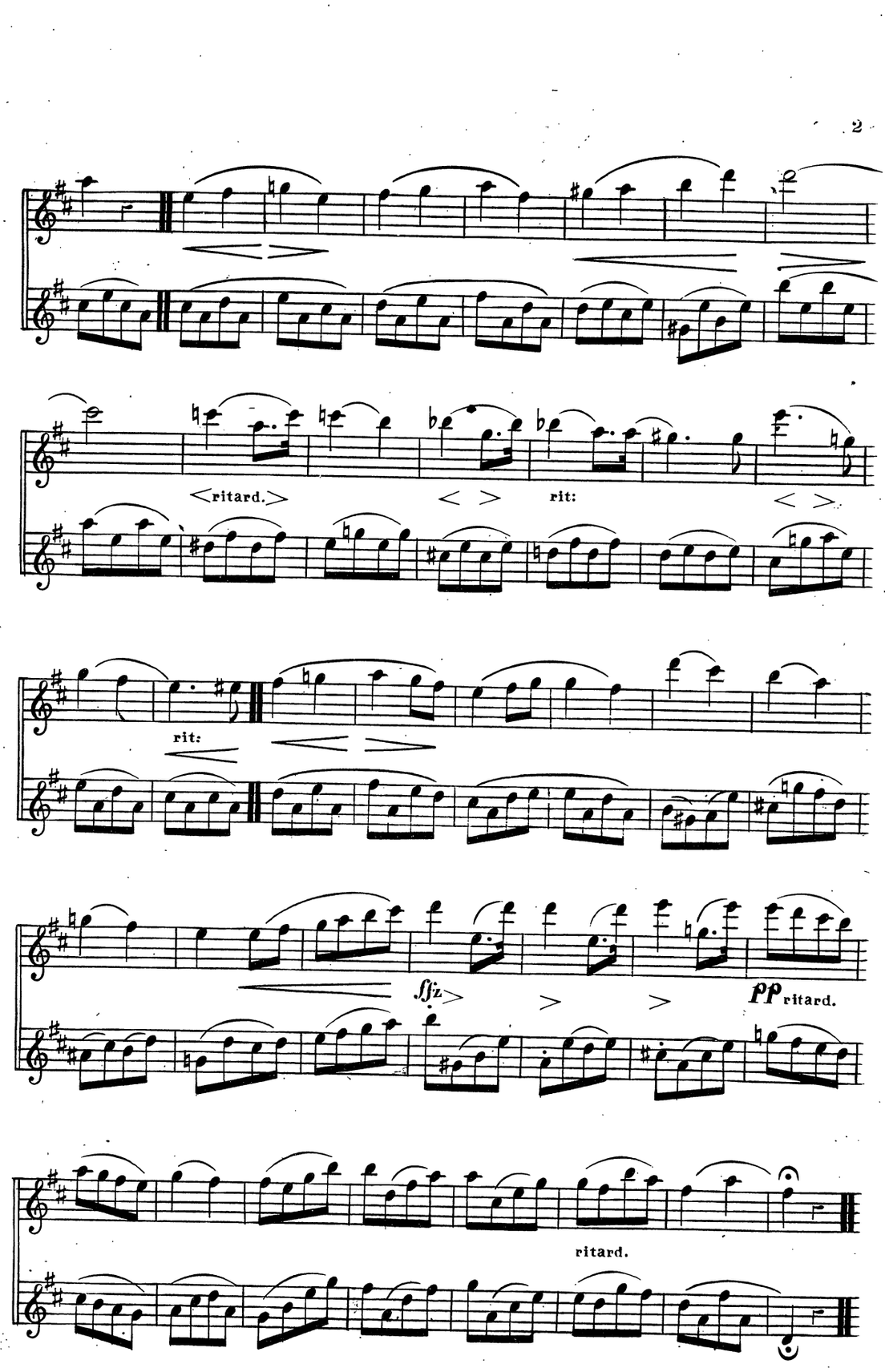
ritard.
rit:
rit:
sfz
pp ritard.
ritard.