

Sinfonia No. 11

Es-Dur / E flat major
(H. C. R. LANDON)

2 Oboi

Fagotto

2 Corni in Mi b

Violino I

Violino II

Viola

Violoncello

Basso

Cembalo

ca. 14 Min.

SINFONIA No. 11

(ca. 1760)

Joseph Haydn

I

Adagio cantabile

2 Corni in E♭/Mi^b

Violino I

Violino II

Viola

Violoncello e Basso

8

13

82

18

23

a2

pp

28

32)

f [decrease.] p f [decrease.]

34

*) Wien **) Wien g'

***) Ursprüngliche Version (auch Wien, Harburg, St. Florian usw.)
Original version (also Vienna, Harburg, St. Florian etc.)

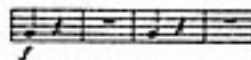

Sinfonia No. 11

40

45

50

55

61

66

71

76

*) Ursprüngliche Version (vgl. 28/31)
Original version (cf. 28/31)

D. 10.521

II

Allegro

2 Oboi *a2*

2 Corni in Es/Mi^b

Violino I

Violino II

Viola

Violoncello,
Basso
e Fagotto

9

a2

17

a2

Sinfonia No. 11

26

33

41

Sinfonia No. 11

50

59

69

81

90

98

*) Oboe II, Budapest:

Sinfonia No. 11

106

117

126

Sinfonia No. 11

135

143

|||

154

III

Minuet

2 Oboi

2 Corni in Es/ Mi^b

Violino I

Violino II

Viola

Violoncello,
Basso
e Fagotto

9

a2

19

28

37 *Trio*

Violino I

Violino II

Viola

Violoncello e Basso

45

53

Minuet da capo

*) Wien, St. Florian, etc.

IV

*Finale**Presto*

2 Oboi

2 Corni in Es/Mi^b

Violino I

Violino II

Viola

Violoncello,
Basso
e Fagotto

7

14

Sinfonia No. 11

20

27

34

Sinfonia No. 11

39

44

45

52

53

58

Sinfonia No. 11

61

68

75

103

109

114
