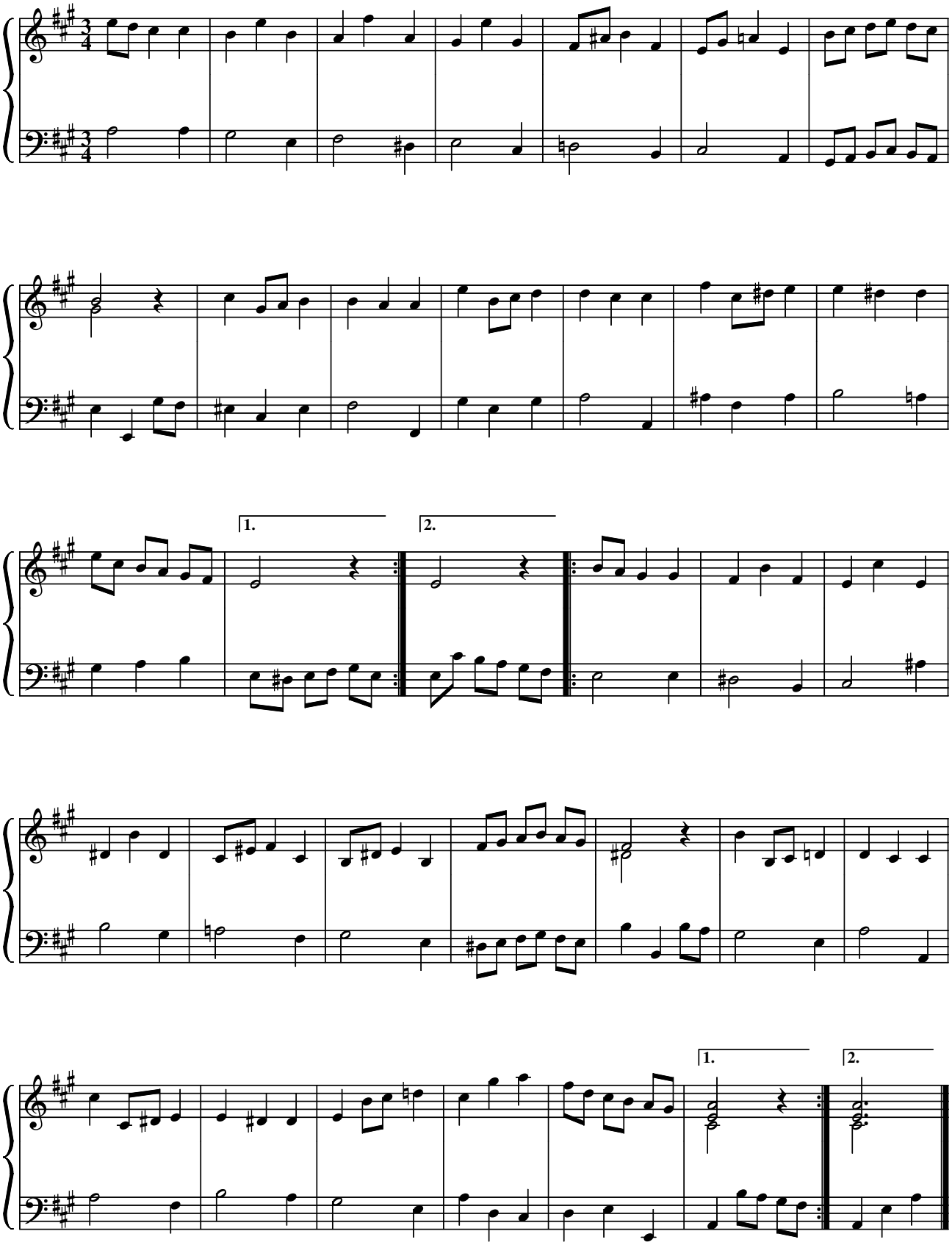Minuet