

LY 56

Croque No

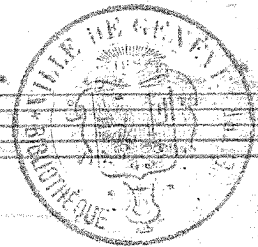

Babors

GRAND THEATRE DE GENEVE
— en dépôt auprès de la —
BIBLIOTHÈQUE MUSICALE
DE LA VILLE DE GENEVE
16, rue Général-Dufour CH-1204 Genève

A 56

Chverture

1.

And^{te} maestoso 9: 6 *f*

Soli

vivo 16 *f* *pp* 3 3

1^a 2^a

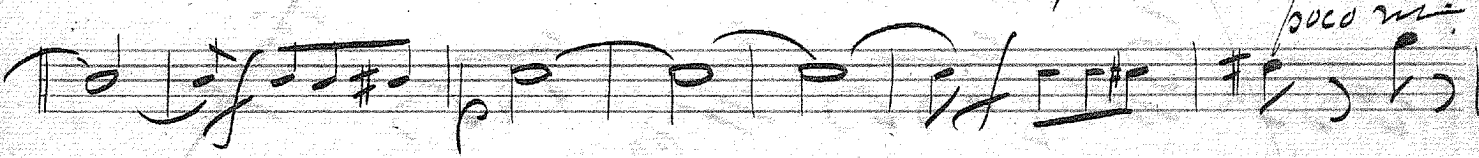
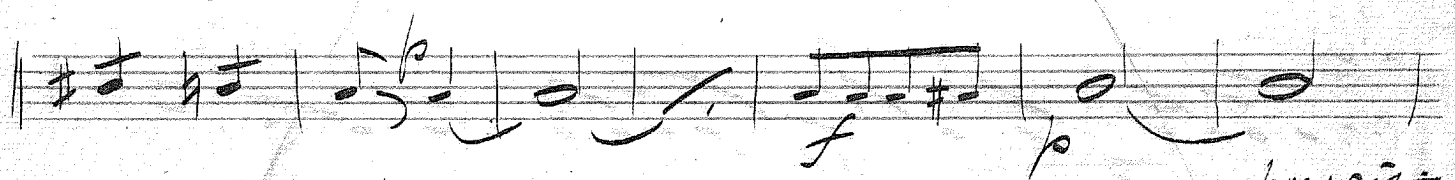
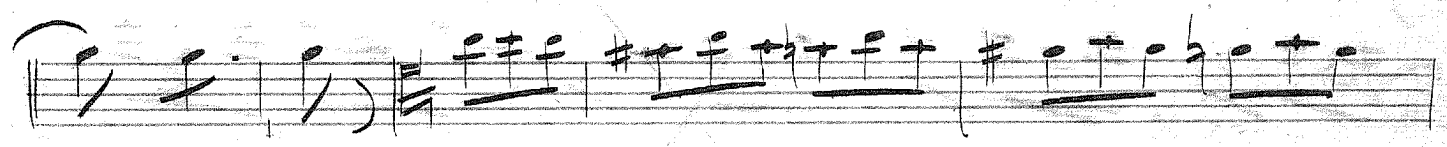
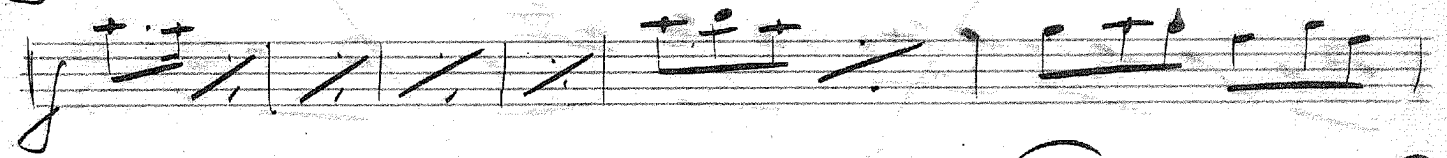
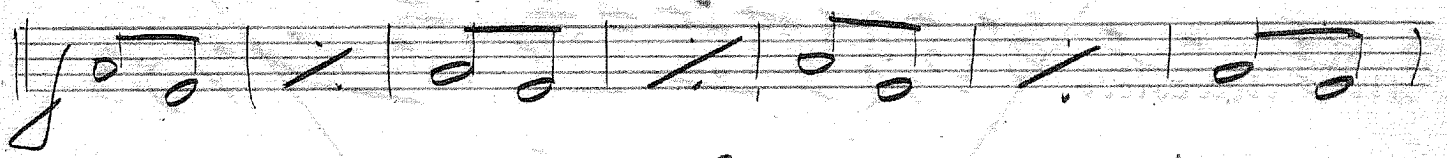
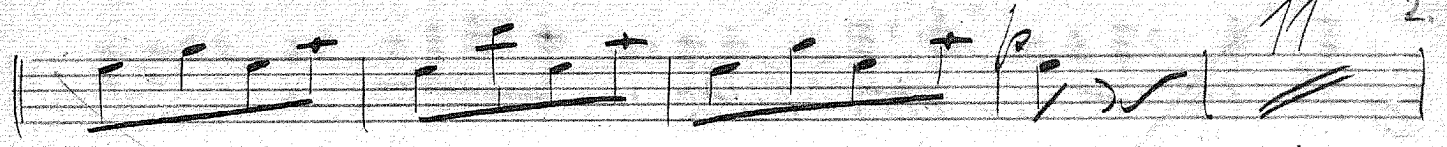

Viol

pas deux Comme ça

mod^{to} 9/8

4 Compl.

le voici attention

tr^{is} all^o maestoso 9/8

L'opéra Gavot.

1^{er}

mais le voilà.

1^{er} quater

je suis sauvé

2nd mode

V. Subito

Coi, Vous, Elle que je retrouve

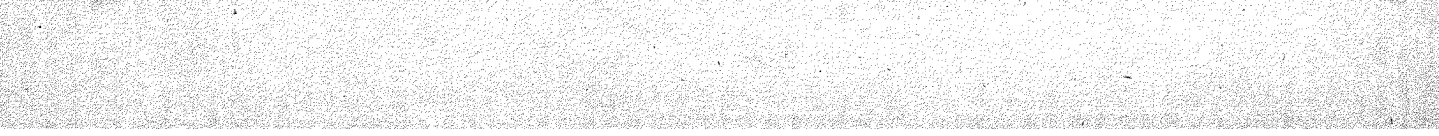
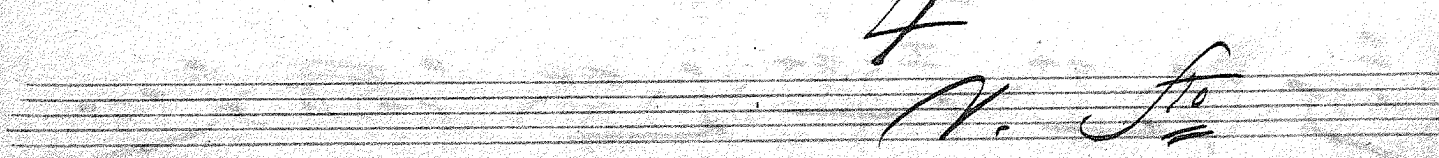
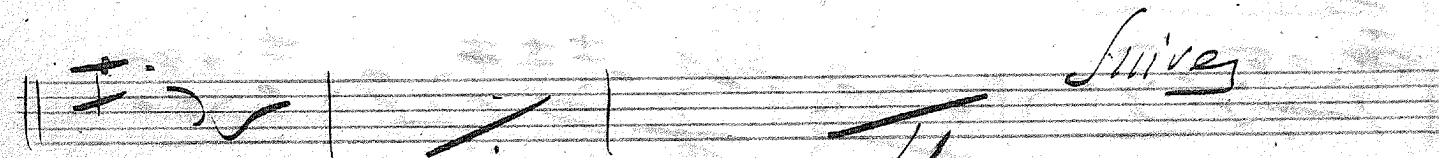
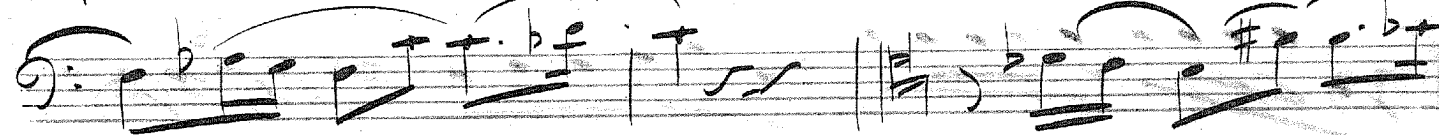
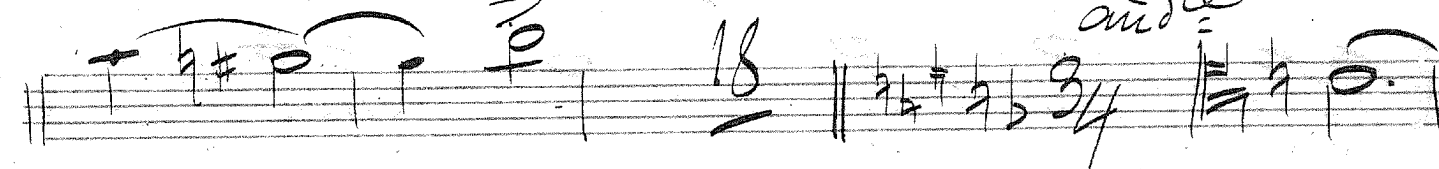
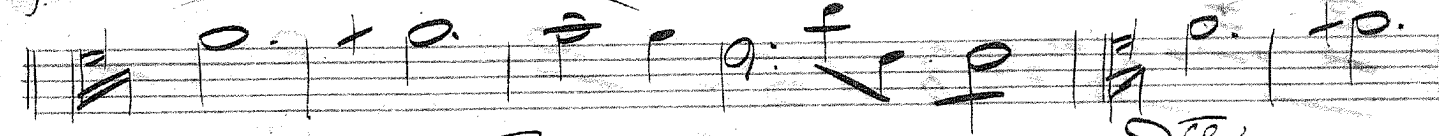
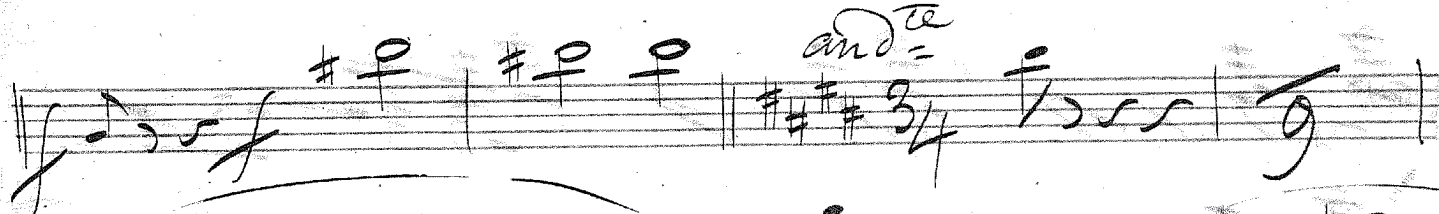
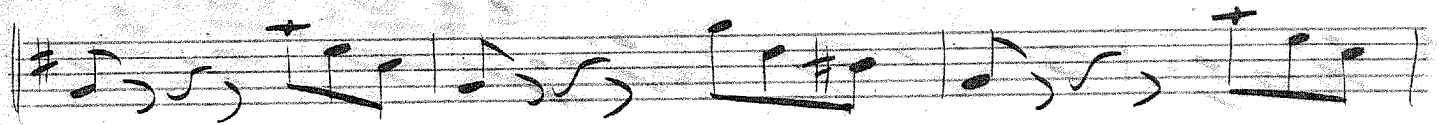

all^o vivo

Buvez donc, buvez

all^o $\frac{9}{8}$ $\frac{2}{4}$ f

mod^{to} $\frac{3}{4}$ $\frac{3}{3}$

all^o $\frac{2}{4}$ 19 f

dim^o

$\frac{3}{3}$

plus de Sobats.

bis
f = *all.* 9/8 *f*

que j'ai égrippées

4^{ter}
 9/8 *f*

Dans le vide.

5^{marche} 9/8 *f*

V. S. to

C'est ce que je voulais dire

Solo

rit.

10

3

Ado

Mesieurs, mesdames (final)

A single staff of handwritten musical notation, likely a continuation or a separate piece, starting with a treble clef and a key signature of one flat. It contains several measures of music with eighth and sixteenth notes.

