

Charles Stamitz  
2nd.

SIX  
TRIOS,

for two

Violins, a Violoncello,  
(OR TENOR OBLIGATO.)

*AB* The first Violin Part, may be Performed  
on the German Flute.

Composed by  
CHARLES STAMITZ.

Opera XVI, \_\_\_\_\_ Price 10<sup>s</sup>. 6<sup>d</sup>

LONDON

Printed for the Proprietor, C. Ganer

Piano Forte Maker;

and Sold at his house, Broad Street, Soho, and at all  
the Music Shops in Town & Country.

# VIOLINO SECONDO

Andante Moderato

## SONATA I

Staff 1: *P* *Cres F* *P*

Staff 2: *F* *FF*

Staff 3: *FP* *FP* *F*

Staff 4: *P* *F* *P* *F*

Staff 5: *F*

Staff 6: *P* *P* *F* *F* *P*

Staff 7: *F* *P* *F* *P*

Staff 8: *Cres F* *P* **1**

Staff 9: *P* *Cres* *F*

Staff 10: *F* *P* *F*

# VIOLINO SECONDO

Moderato  
Tempo di Menuetto

# VIOLINO SECONDO

Andantino

## SONATA II

# VIOLINO SECONDO

Allegro

# VIOLINO SECONDO

Andante Molto

## SONATA III

Allegro  
Molto

# VIOLINO SECONDO

# VIOLINO SECONDO

Andante non Molto

## SONATA IV

# VIOLINO SECONDO

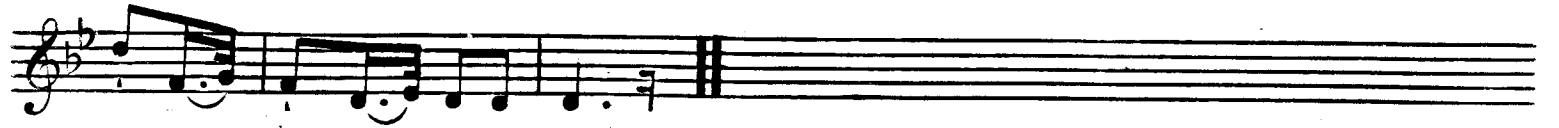

Molto  
Grazioso

Tempo di Menu:  
dol:

# VIOLINO SECONDO

Andante non Molto

## SONATA V

*dol:*  
*P* *FP* *FP* *dol:*  
*Cres* *F* *P* *F* *P* *a poco* *a poco*  
*FP* *dol:*  
*FP* *dol:*  
*F* *P* *FP* *FP*  
*a poco* *Cres* *F* *P* *F* *P*  
*a poco* *Cres* *F* *P* *F* *P*

### Allegro

*1* *1* *F*

VIOLINO SECONDO

# VIOLINO SECONDO

Andante non troppo Moderato *hr*

## SONATA VI

### Allegro Fugato

VIOLINO SECONDO

