

Trois  
**AMUSEMENS**  
en forme des Rondeaux  
pour le  
**Piano Forte**  
*composés et dédiés*  
à Son Altesse  
MADAME LA PRINCESSE  
**ELISABETH DE FURSTENBERG**  
&c.

par  
**J. W. KALLIWODA,**  
*Maître de Chapelle de S. A. S. le Prince de Furstenberg*

Op. 40. N<sup>o</sup>. I.

Propriété de l'Editeur.

Prix: 12 Gr.

**LEIPZIG**  
au Bureau de Musique de C. F. Peters.

Enregistré aux archives de l'union

N<sup>o</sup> I. II. III.  
2381 2382 2383

Hll.

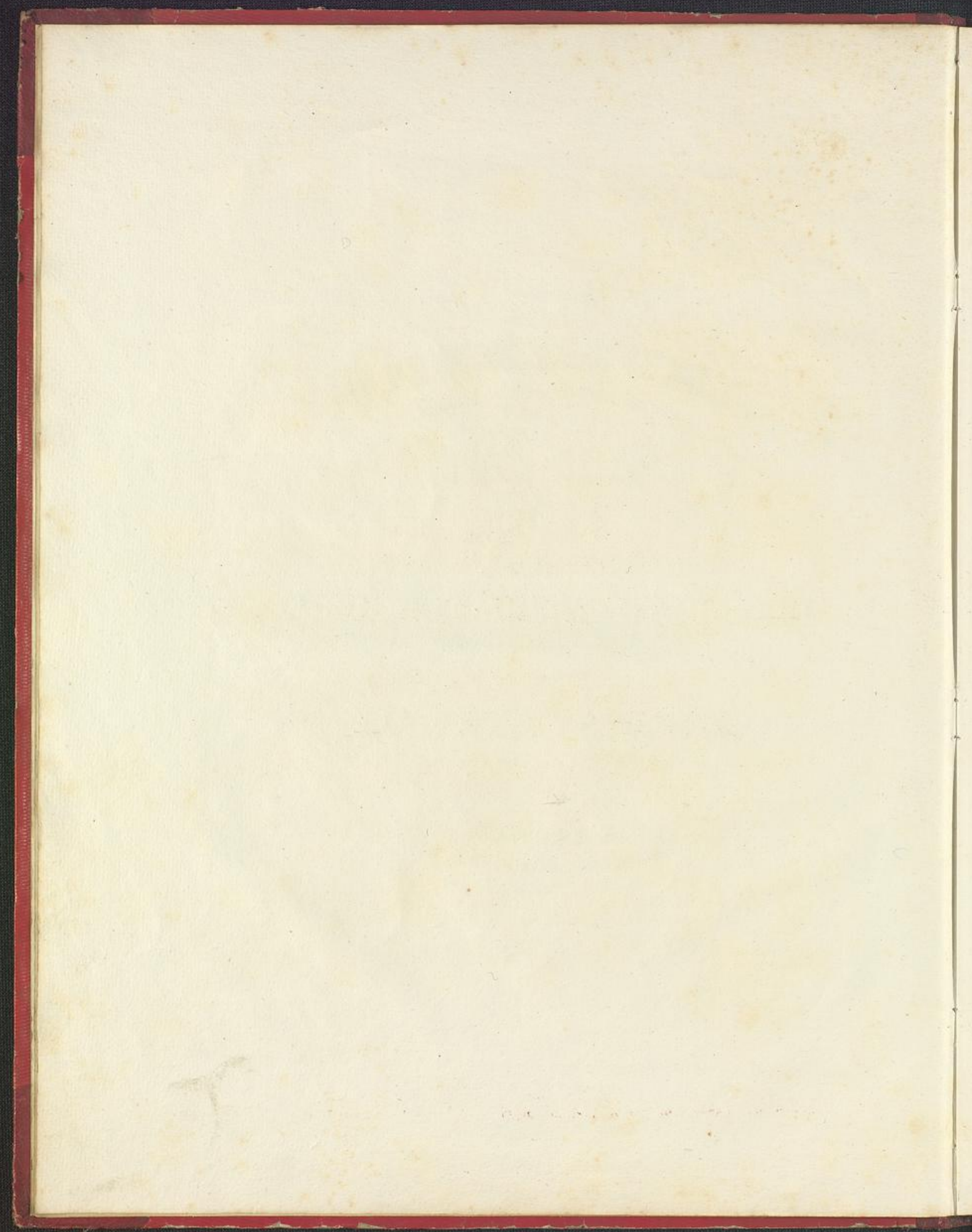

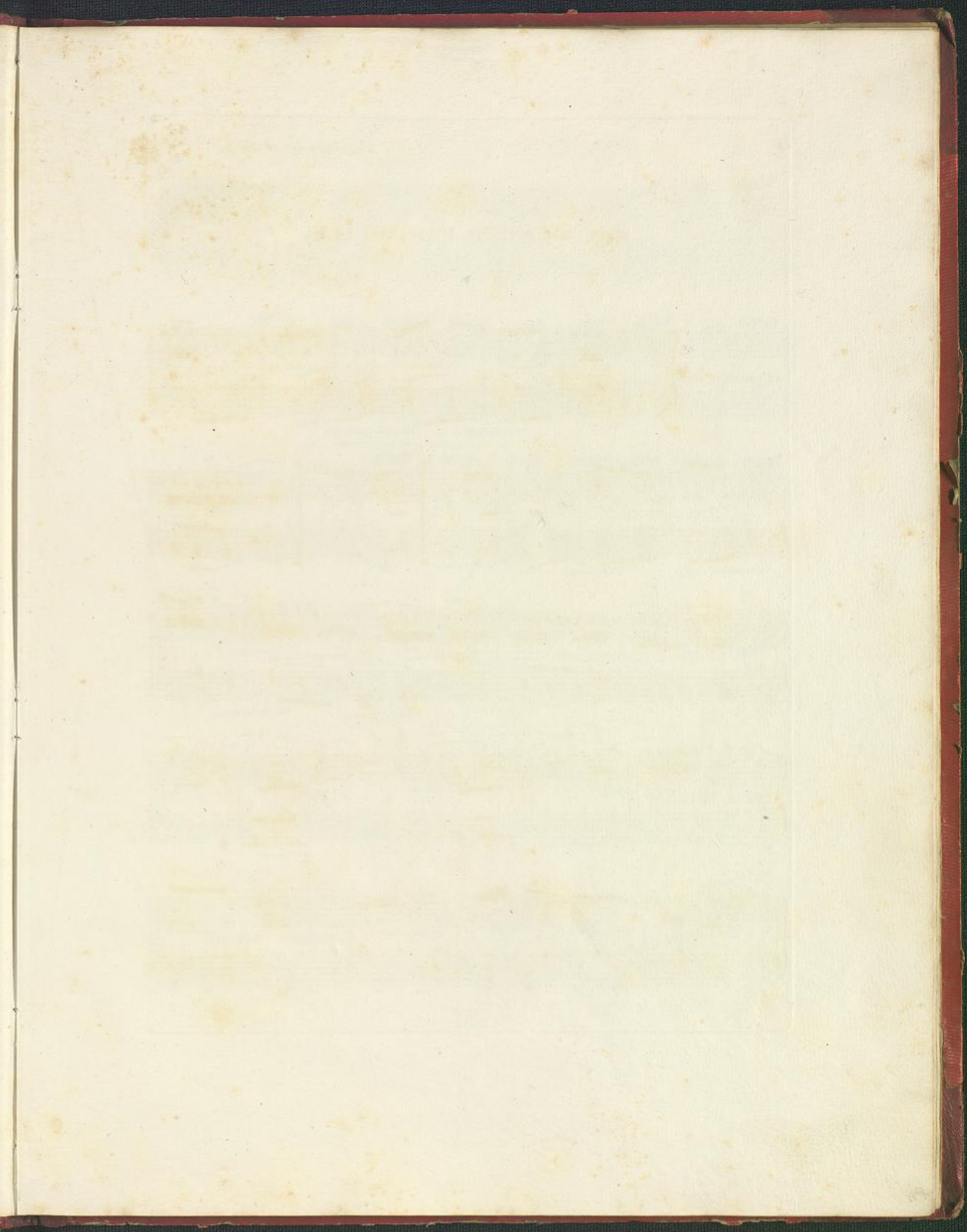

### RONDOLETTO PASTORALE.

(♩ = 96.)

ALLEGRETTO.

*p*

I. II.

*f* *p*

*f*

8 3 3 loco

*p*

*f*

*p*

*p*

*f*

3 3

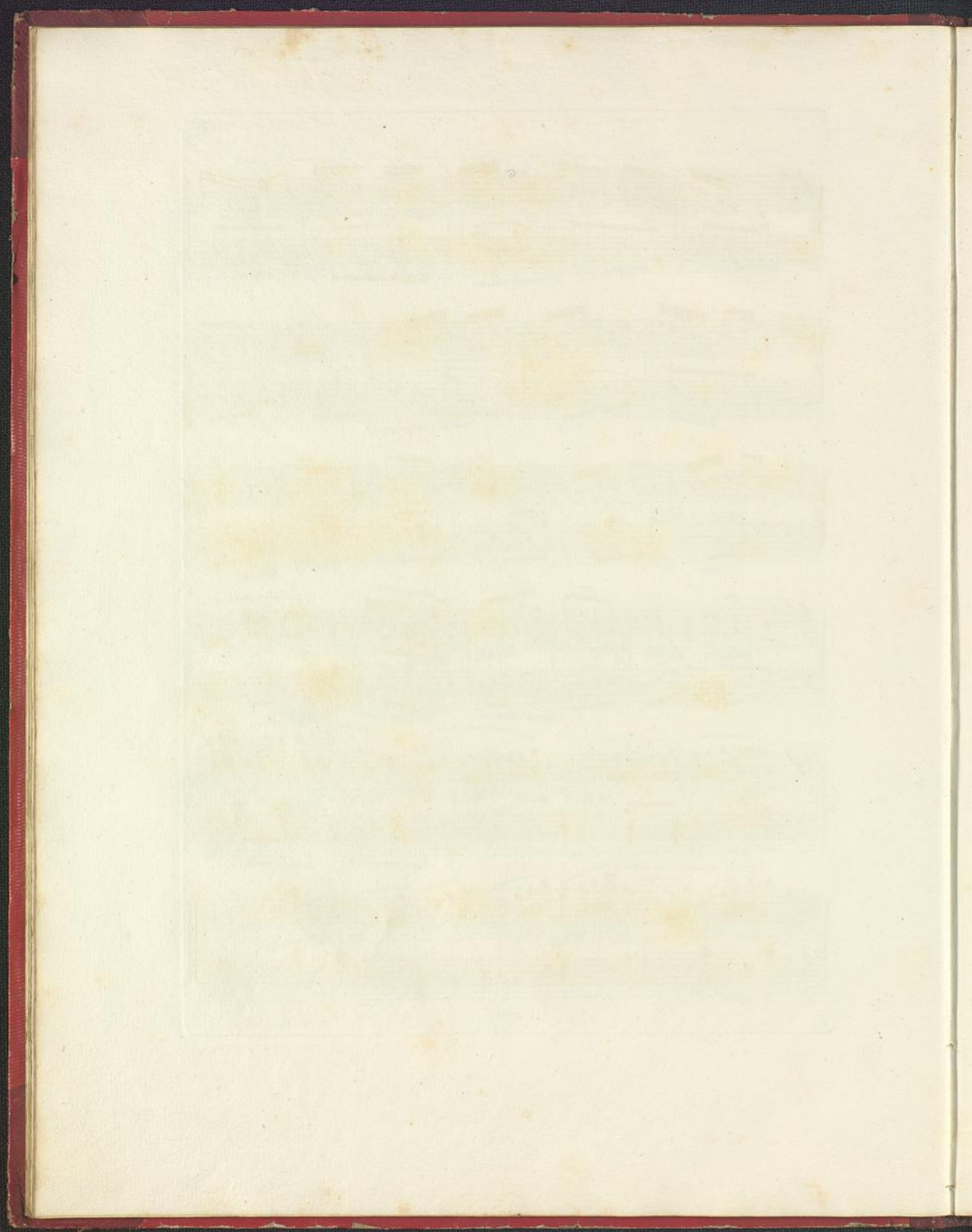

Trois  
**AMUSEMENS**  
en forme des Rondeaux  
pour le  
**Piano Forte**  
*(composés et dédiés)*  
à Son Altesse  
MADAME LA PRINCESSE  
**ELISABETH DE FURSTENBERG**  
*Seca.*

par  
**J. W. KALLIWODA,**  
*Maître de Chapelle de S. A. S. le Prince de Furstenberg*

Op. 40. N<sup>o</sup>. II.

Propriété de l'Editeur.

Prix: 12 Gr.

**LEIPZIG**  
*au Bureau de Musique de C. F. Peters.*

*Enregistré aux archives de l'union.*

N<sup>o</sup> I. II. III.  
2381. 2382. 2383

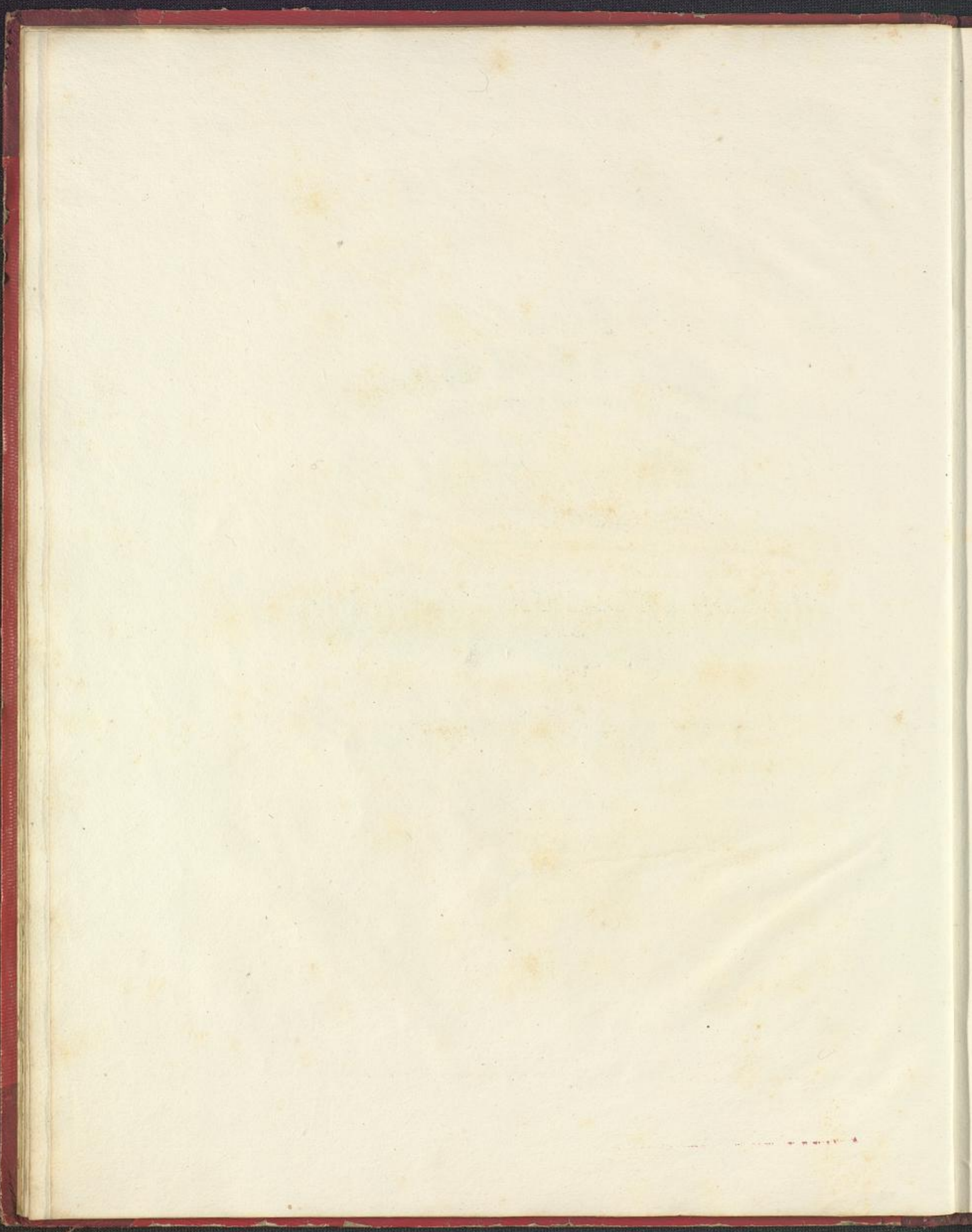

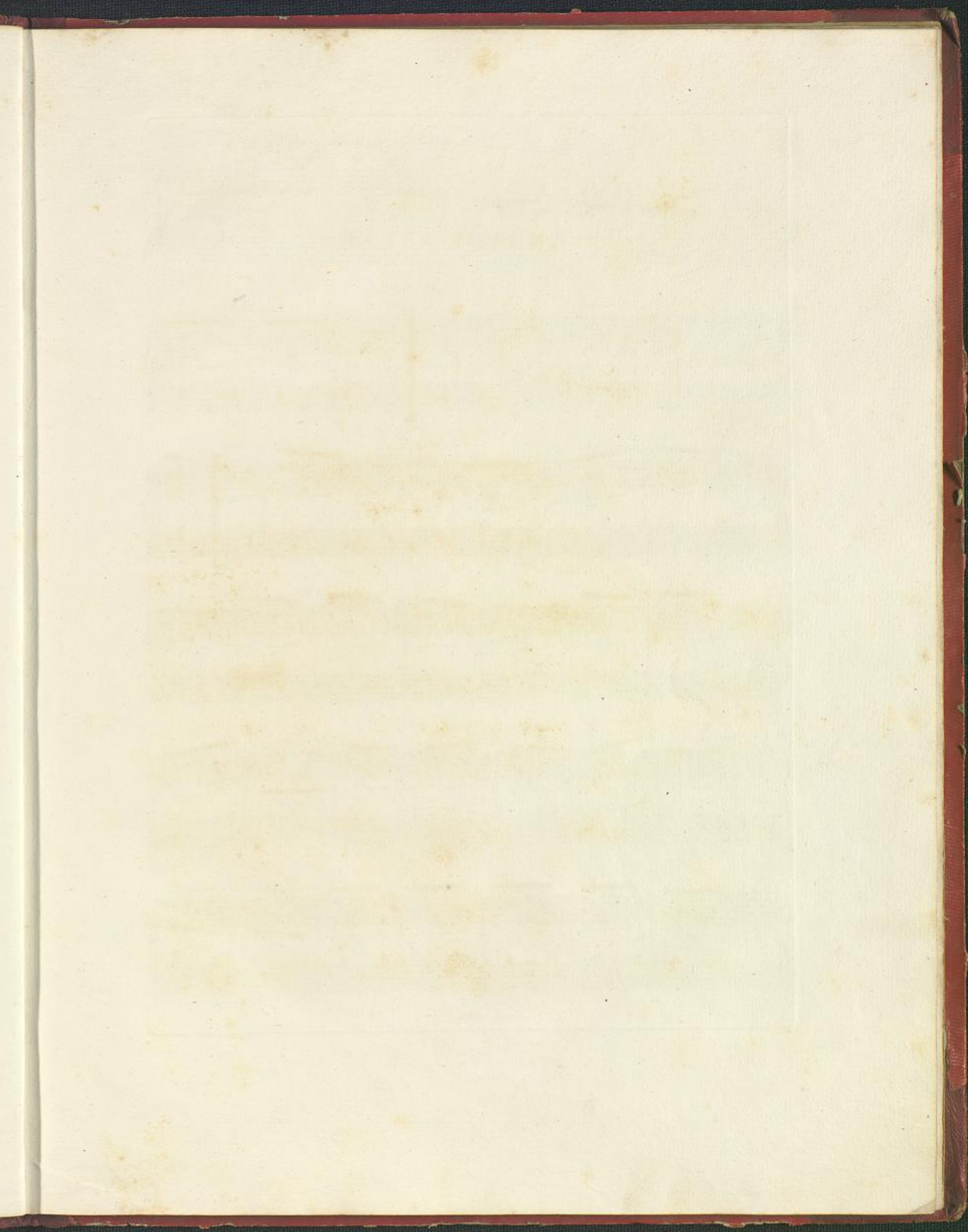

## GRANDE VALSE.

(♩ = 63.)  
MODERATO.

*f* *p* *f* *p* *f*

cre - seen - do

pp

f

f

p

ere - - - - - seen - - - - - do

f

p

cre

seen do

*f*

*p*

*pp*

*f*

*p*

*pp*

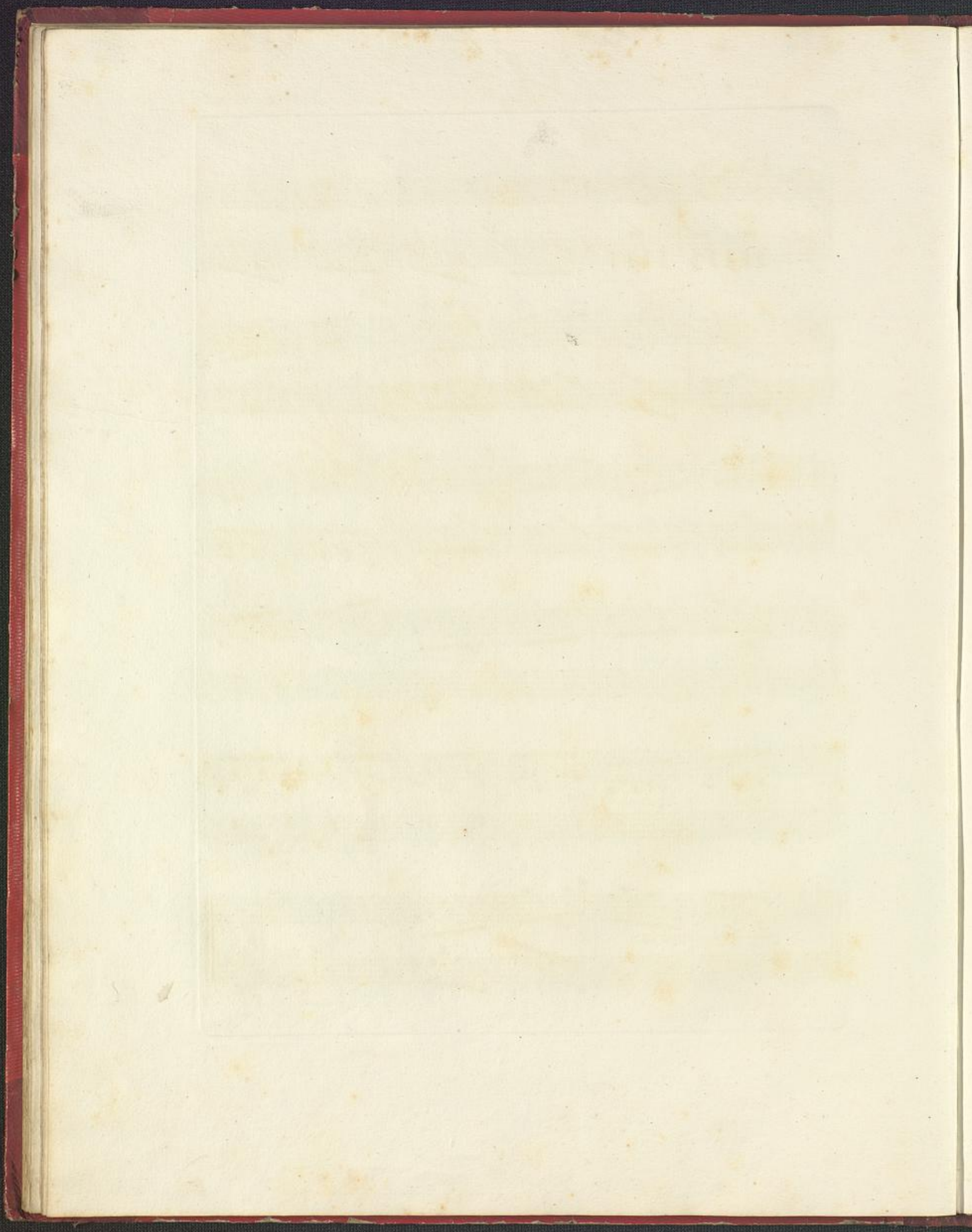

Trois  
**AMUSEMENTS**  
en forme des Rondeaux  
pour le  
**Piano Forte**  
*composés et dédiés*  
à Son Altesse  
MADAME LA PRINCESSE  
**ELISABETH DE FURSTENBERG**  
&c.

par  
**J.W. KALLIWODA,**  
*Maître de Chapelle de S. A. S. le Prince de Furstenberg*

*Op. 40. N. III.*

*Propriété de l'Éditeur*

*Prix: 12 Gr*

**LEIPZIG**  
*au Bureau de Musique de C. F. Peters.*  
*Enregistré aux archives de l'union!*

*N. I. II. III.*  
*2381. 2382. 2383.*

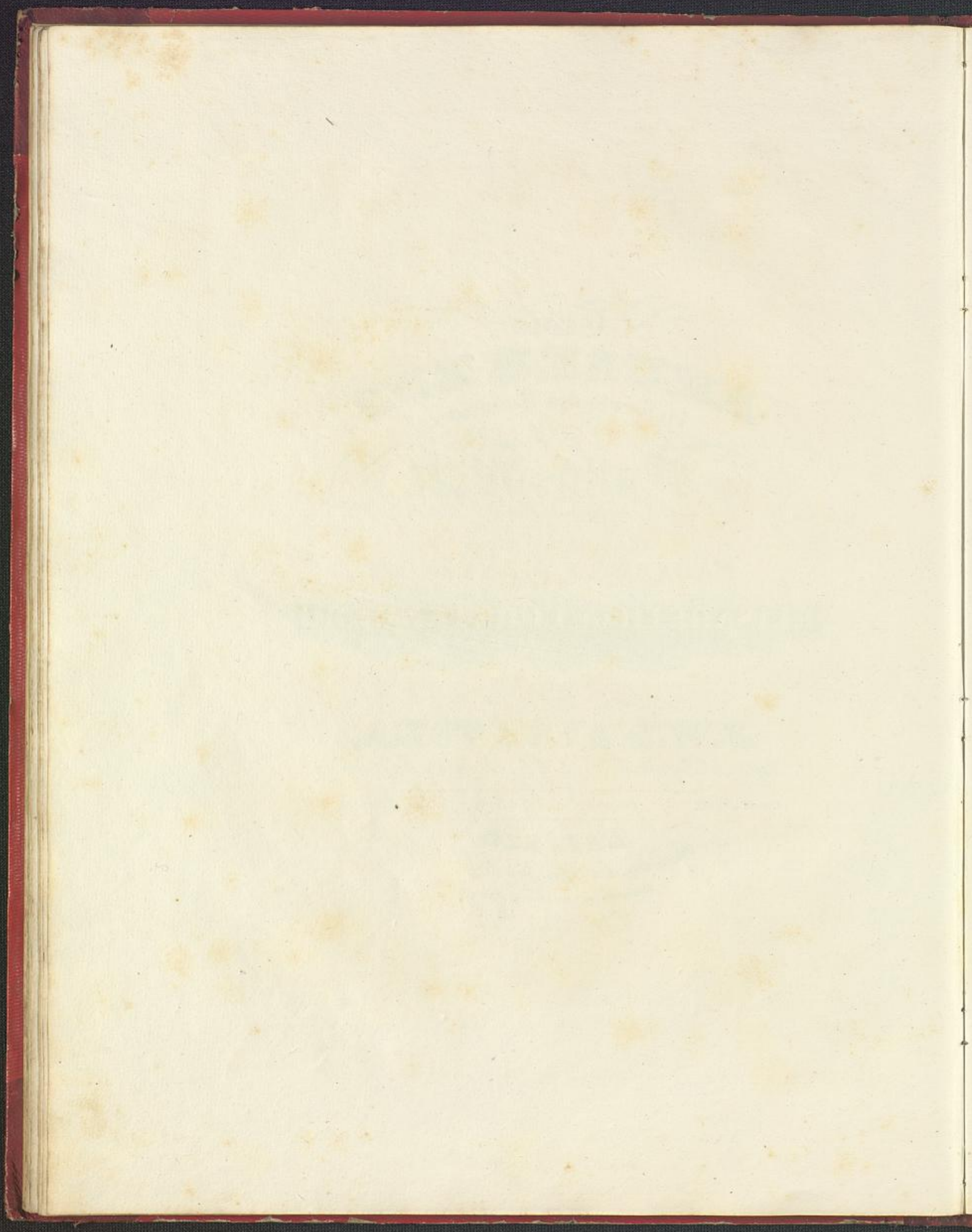

# GRAND GALOP.

(♩ = 144.)

VIVACE.

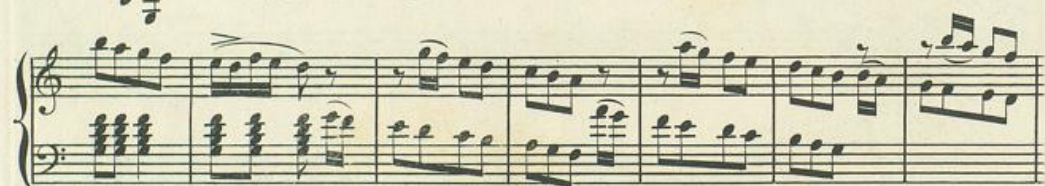

*p*

*ff*

*p*

*f*

*loco*

*f*

*P*

8

ere - seen

do  
ere

seen - do  
pp

ere  
seen

do  
f  
loco

p

ff

