

*Quatrième*

# CONCERTO

pour le

*Pianoforte*

*avec accompagnement*

de grand Orchestre

par

*John Field.*

Pr. 2 Rthlr. 12 Gr.

à Amsterdam, chez H. C. STEUP, Kalverstraat N<sup>o</sup> 203.

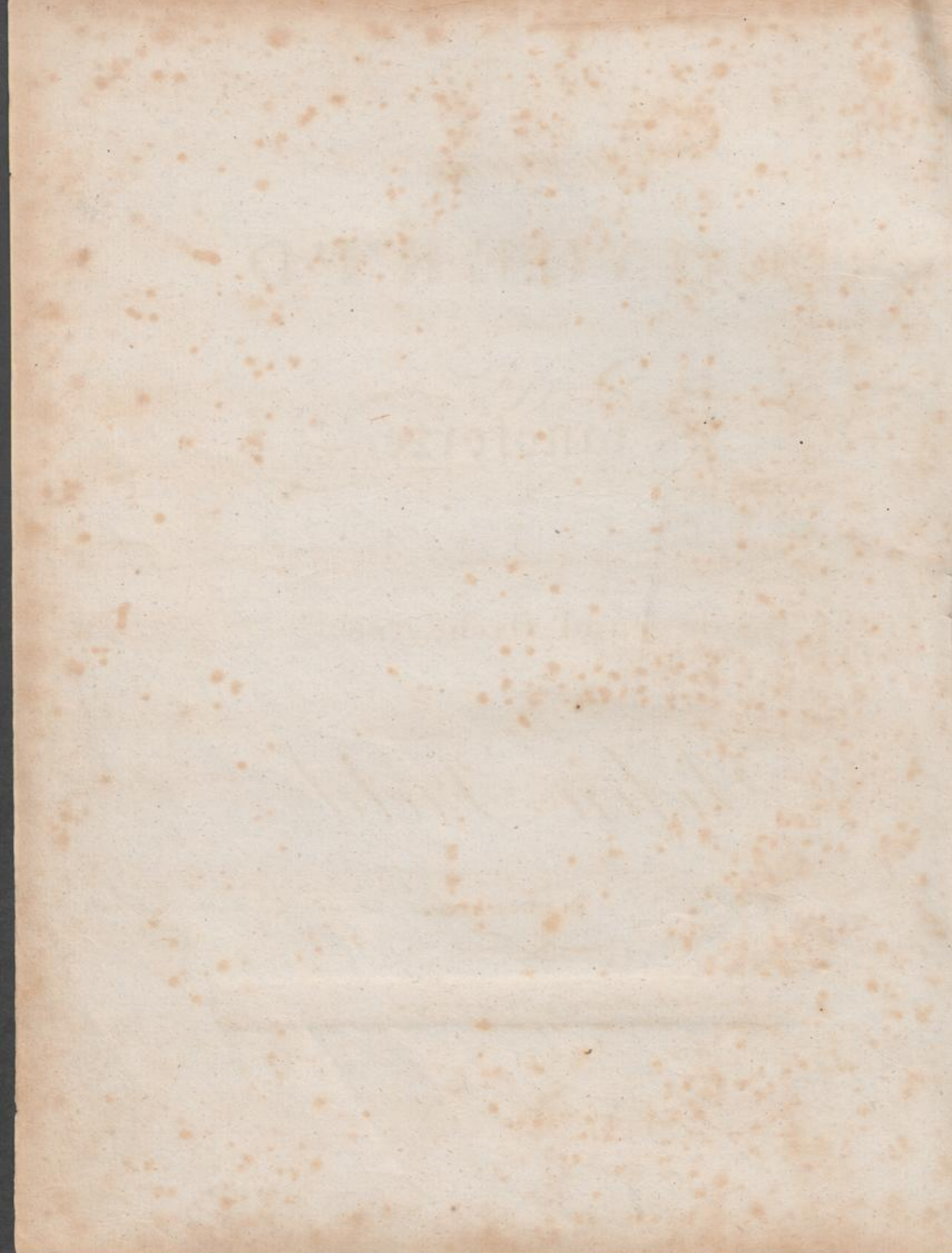

*Allegro moderato*

*Viol.*  
*Basso*  
*Solo*  
*Grav.* *loco*  
*Grav.* *loco*  
*ped*  
*Grav.*  
*ped*  
*loco*  
*Grav.* *loco*  
*Grav.*

This musical score is arranged in seven systems. The first system features a Violin and Bass part. The Violin part begins with a melodic line, while the Bass part provides a rhythmic accompaniment. The second system introduces a piano accompaniment with a dense texture of chords and moving lines. The third system continues the piano accompaniment, with several 'ped' (pedal) markings indicating sustained notes. The fourth system shows the piano accompaniment with 'Grav.' (Grave) markings and 'ped' markings. The fifth system features a 'loco' (loco) marking and continues the piano accompaniment. The sixth system has 'Grav.' and 'loco' markings. The seventh system concludes with 'Grav.' markings. The score is written in a key signature of one flat and a 2/4 time signature.

Third system of the musical score. The right hand has a dense, rapid melodic passage with many slurs. The left hand continues with a steady accompaniment.

Fourth system of the musical score. The right hand has a wavy line above it, and the left hand has a wavy line below it. The right hand part is marked *f* (forte). The system ends with a double bar line.

Fifth system of the musical score. The right hand has a wavy line above it. The left hand has a wavy line below it. The right hand part is marked *poco a poco cras*. The system ends with a double bar line.

Sixth system of the musical score. The right hand has a wavy line above it. The left hand has a wavy line below it. The right hand part is marked *f* (forte). The system ends with a double bar line.

Seventh system of the musical score. The right hand has a wavy line above it. The left hand has a wavy line below it. The right hand part is marked *f* (forte). The left hand part is marked *sf* (sforzando). The system ends with a double bar line.

*loco*

*sf*

*espress*

*3*

*1 3 1 3*

*pp*

*loco*

*f*

2354

- System 5:** The right hand plays chords, marked *con stacc* (con staccato). The left hand plays chords, also marked *con stacc*.

- System 1:** Starts with a piano (*ped*) marking. The right hand features a complex, flowing melodic line with many accidentals, while the left hand provides a steady accompaniment of chords.
- System 2:** Features a *rit* (ritardando) marking. The right hand has a melodic line with a wavy hairpin, and the left hand continues with chords.
- System 3:** Includes *loco* markings above the right hand and *rit* markings above the left hand. The right hand has a rapid, repetitive melodic pattern.
- System 4:** Features a *dim* (diminuendo) marking above the right hand and a *cres* (crescendo) marking above the left hand. The right hand has a melodic line with a wavy hairpin, and the left hand has a steady accompaniment.
- System 5:** Includes *loco* markings above the right hand and a *pp* (pianissimo) marking above the left hand. The right hand has a rapid, repetitive melodic pattern.
- System 6:** Features *cres* markings above the right hand and *loco* markings above the left hand. The right hand has a melodic line with a wavy hairpin, and the left hand has a steady accompaniment.
- System 7:** Starts with a *ped* marking and a *Tutti* marking. The right hand has a melodic line with a wavy hairpin, and the left hand has a steady accompaniment. A *f* (forte) marking is present below the left hand.

The page concludes with a signature *186* in the bottom left corner and the number *2354* in the bottom right corner.

- System 7:** The final system on the page, showing a continuation of the melodic and rhythmic themes.

*loco*

*ff*

*Sev. loco*

*ff*

*Sev.*

*loco*

*ff*

*ff* *ff* *ff* *ff*

*dimin.*

*loco*

*loco*

*Graz*

*loco* *Graz*

*cresc.* *cresc.* *Tutti*

Detailed description of the musical score: The page contains seven systems of grand staff notation. The first system shows a right-hand part with a continuous sixteenth-note run and a left-hand part with chords and eighth notes. The second system continues the sixteenth-note run in the right hand and adds a triplet in the left hand. The third system features a 'Grazioso' section with a wavy line above the right-hand part and a triplet in the left hand. The fourth system has a 'loco' marking and a 'Grazioso' section with a wavy line above the right-hand part. The fifth system has a 'loco' marking and a 'Grazioso' section with a wavy line above the right-hand part. The sixth system has a 'loco' marking and a 'Grazioso' section with a wavy line above the right-hand part. The seventh system has a 'loco' marking and a 'Grazioso' section with a wavy line above the right-hand part. The piece concludes with a 'Tutti' marking and a final chord.

- System 1:** Features a steady accompaniment in the bass and chords in the treble.
- System 3:** The treble part has a *loco* marking. The bass part has a *hi* marking.
- System 4:** The treble part has a *loco* marking. The bass part has a *hi* marking.
- System 5:** The treble part has a *loco* marking. The bass part has a *hi* marking.
- System 6:** The treble part has a *loco* marking. The bass part has a *hi* marking.
- System 7:** The treble part has a *loco* marking. The bass part has a *hi* marking.

*Solo*

*ped* *ped* *ped*

*grava* *loco 5*

*grava* *loco*

*ped* *ped* *ped*

*grava* *loco*

Performance markings and dynamics include:

- Sua* (Sustained) and *loco* (loco) markings, which appear as wavy lines above the right-hand staff in the first, second, and fourth systems.
- pizz* (pizzicato) markings in the right hand of the third system.
- p* (piano) and *f* (forte) markings in the right hand of the fourth system.
- ff* (fortissimo) markings in the right hand of the seventh system.
- péd* (pedal) markings in the right hand of the seventh system.

The left hand provides harmonic support with chords and moving lines, often using a mix of eighth and sixteenth notes. The piece concludes with a final chord in the right hand and a sustained chord in the left hand.

System 1: *ff*

System 2: *ped*

System 3: *ped*, *ped*, *ped*, *ped*

System 4: *ped*, *loco*

System 5: *Str.*

System 6: *loco*, *f*

System 7: *Str.*

Fourth system of the piano score. The right hand continues the arpeggiated pattern. The left hand has a steady accompaniment of chords. Performance marking includes *cres* (crescendo).

Fifth system of the piano score. The right hand's arpeggiated pattern continues. The left hand has a more active accompaniment. Performance markings include *loco* (ad libitum), *Tutti*, and *ff* (fortissimo).

Sixth system of the piano score. The right hand's arpeggiated pattern continues. The left hand has a more active accompaniment. Performance markings include *pp* (pianissimo) and *ff* (fortissimo).

*Poco Adagio*

Siciliano

*Tutti*

*Solo  
espress*

dim

*ped*  
*p*  
*ped loco*

*loco*  
*mez*  
*Tutti*

*Solo*

## Rondo

*Allegretto*  
*pp* *pad* *f* *sf* *loco* *pp*

*sf* *loco*  
*poco ritard* *pad* *a tempo* *pp*

*f* *pp*

*sf* *loco* *con espres*

sempre dim. e un poco ritard. a tempo

This system shows the beginning of a musical piece. The right hand has a melodic line with slurs and accents, while the left hand provides a harmonic accompaniment with chords and moving lines. The tempo and dynamics markings are 'sempre dim. e un poco ritard.' and 'a tempo'.

*Gravissimo loco*

*Tutti*  
*f* *ped*

This system is marked 'Tutti' and 'f' (forte). The left hand has a 'ped' (pedal) marking. The music consists of block chords in the right hand and a steady bass line in the left hand.

*p*

*cres*

This system is marked 'cres' (crescendo). The right hand has a melodic line with slurs, and the left hand has a steady accompaniment.

*f*

This system is marked 'f' (forte). The right hand has a melodic line with slurs, and the left hand has a steady accompaniment.

*Solo*  
*con Spirito*  
*p*  
*ped*  
*fp*

*qu* ~~~~~ *loco*  
*ped*

*fp*

*fx*

*fx* *fx* *fx* *fx*

*un poco rallent. con cress. ma f*

*dim*

*fz fz fz fz fz*

Key markings and dynamics include:

- Grazioso* (Grazioso)
- Solo scherz* (Solo scherz)
- dol* (dolente)
- lento* (lento)
- Grazioso* (Grazioso)
- ped* (pedal)
- p* (piano)
- pp* (pianissimo)
- dim* (diminuendo)
- ped de Sordine* (pedal de Sordine)
- pp* (pianissimo)
- ped* (pedal)

The notation includes treble and bass clefs, a key signature of two flats, and various rhythmic values and ornaments. The piece concludes with a final chord in the bass clef.

- System 1:** Starts with *dim* and *ppp*. Includes a *ped* marking in the bass line and a *Gva* marking in the treble line.
- System 2:** Continues the piece with a *ped* marking in the bass line.
- System 3:** Features *Sx* markings in both the treble and bass lines, and a *dim* marking in the treble line.
- System 4:** Includes a *loco* marking in the treble line, a *smorz* marking in the bass line, and a *ped* marking in the bass line.
- System 5:** Features *Gva* markings in both the treble and bass lines, *Sx* markings in both, and a *p* marking in the treble line.
- System 6:** Includes *Gva* markings in both the treble and bass lines, a *ritard* marking in the bass line, a *ped* marking in the bass line, and an *a tempo* marking in the bass line.
- System 7:** Starts with a *loco* marking in the treble line and ends with a *Tutti* marking in the bass line.

Performance markings include:

- Seppium loco* (written above the treble staff in the second system)
- f* (forte) and *p* (piano) dynamics throughout the piece.
- cre-scen-do* (written below the treble staff in the seventh system, indicating a crescendo).

The notation includes various articulations such as slurs, accents, and dynamic hairpins. The piece concludes with a final chord in the seventh system.

Second system of the piano score, continuing the melodic and harmonic patterns from the first system.

Third system of the piano score, showing further development of the musical themes.

Fifth system of the piano score, including *loco ped* and *pp* markings in the right hand, and a *ped* marking in the left hand.

Sixth system of the piano score, concluding with *cres* (crescendo) markings in both hands.

- 8va*: A wavy line above the first system, indicating an octave shift.
- cras*: A marking above the first staff of the third system.
- pp*: A dynamic marking below the second staff of the third system.
- loco*: A marking above the first staff of the fourth system.
- dol*: A marking above the second staff of the fourth system.
- cras*: A marking above the second staff of the sixth system.
- f*: A dynamic marking below the second staff of the seventh system.

Key performance markings include:

- cresc* (crescendo) in the first system.
- Gua* (Guareschi) in the second system.
- loco* (loco) in the third system.
- secco* (secco) in the fourth system.
- ped* (pedal) markings in the fourth and fifth systems.
- fz* (forzando) markings in the fifth system.
- p* (piano) and *fz* markings in the sixth system.
- poco ritard* (poco ritardando) in the seventh system.

The notation includes various ornaments, slurs, and dynamic markings throughout the piece.

- System 1:** Starts with *a tempo ped*. The right hand has a melodic line with slurs, and the left hand has a rhythmic accompaniment. Markings *Sra* and *loco* are present above the right hand.
- System 2:** Continues the melodic and rhythmic patterns. Markings *Sra* and *ped* are visible.
- System 3:** Features a more complex rhythmic texture. Markings *loco*, *Sra*, and *ped* are present.
- System 4:** Shows a continuation of the melodic line in the right hand and accompaniment in the left hand.
- System 5:** Includes markings *ped* and *ped* in the left hand.
- System 6:** Features a *loco* section in the right hand and a *con fuoco* section in the left hand.
- System 7:** Continues the *loco* section in the right hand.
- System 8:** Concludes the page with a final melodic phrase in the right hand and accompaniment in the left hand.

*graz* *loco*  
*graz* *loco*  
*con duoto* *smorz*  
*graz*  
*f* *ffz*  
*ped* *cris*  
*Tutti loco*  
*ped dim* *pp* *f* *Fine*

