

SELECTION

FROM THE OPERA

VERBENA DE LA PALOMA

ARCHIVO DE MÚSICA
OSCAR PEÑA

Bass Trombone.

TOMAS BRETON

Tempo di Marcia.

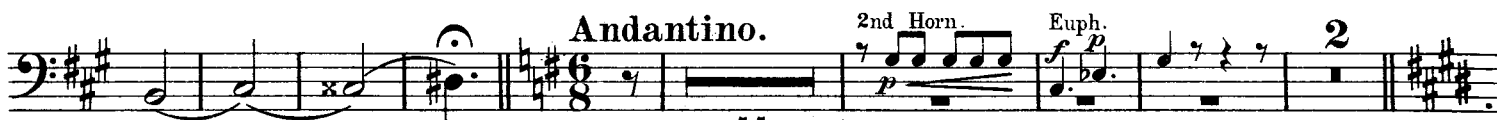

11

Tempo de Seguidillas.

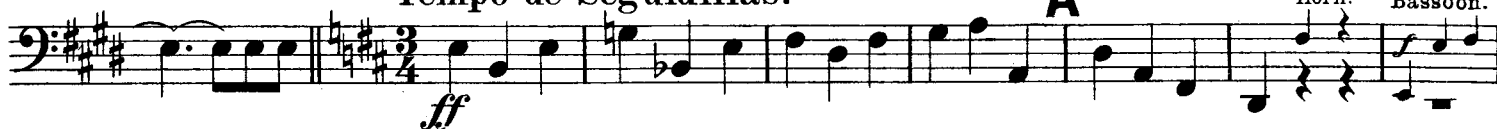

HAWKES & SON, Denman Street, Piccadilly Circus, LONDON, W. 1.
PARIS, 16 Rue Saunier, IX^e

Printed at Hawkes & Sons Factory London, N. England.

Tous droits réservés.
All rights reserved.

Bass Trombone.

Bassoon. *pp*

ff

B

f *p*

Bassoon. *f*

f *pp*

1 *p* **Più animato.** *cresc.*

p *mf* *cresc.* *f* *cresc.*

C **Moderato.** Bassoon. *pp*

ff

1st Trombone Solo. *mf*

Bassoon.

D *ff*

1st Trombone Solo. *mf*

E Tempo di Mazurka. **F**

G

H 8

Bass Trombone.

Bassoon. *pp*

2 **Moderato. J** **17** Bassoon. *p* *poco cresc.* **4**

K **12** 2nd Horn. *pp* *cresc.* Solo. *p poco cresc.* 2nd Bassoon.

4 **Allegro moderato.** 2nd Horn. *mf* *pp*

7 **L'istesso tempo.** Horn. *pp* **4**

Tempo lento di Habanera. 2nd Horn. *p* *pp*

2nd Horn. *cresc.* *pp*

Allegro vivo. *p* *mf* *f* *ff*