

# **Willem de Fesch**

## **Sonate 4 Opus 1b**

**für**

**Violoncello  
und  
Basso continuo**

**herausgegeben  
von  
Werner Jaksch**

# Sonata 4

## B-Dur

Willem de Fesch

### *Largo cantabile*

Violoncello

5

10

14

### *Allegro*

5

8

12

15

18

22

26

*Largo*

5

9

12

# Giga Vivace

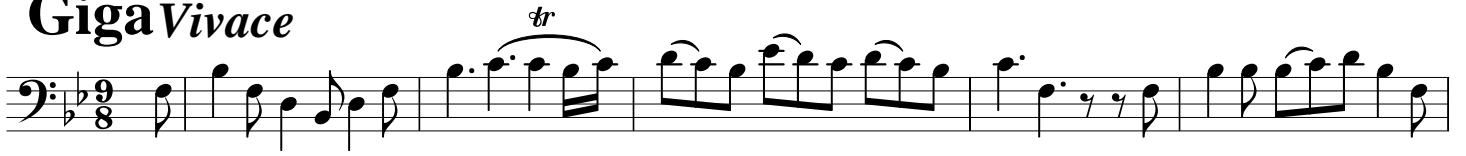

34

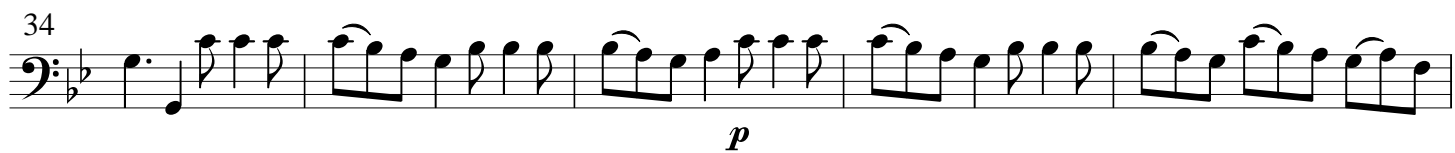

*p*

39

*f* *tr*

44

48

52

58

