

Sonates pour Alto & Basse

Violoncello

B.Bruni

Allegro Moderato

65 *f*

70

74

79

86 *f*

96 *f*

105 *f*

109 *f* solo

118

124 *f* *f*

Tempo di Polacca

§

f

9

19 *ff* *f* Fine

27

38 *f*

46 Mineur

56

63

71 D.C. al Fine

Sonate II

B.Bruni

All^o. Maestoso

pizzicato ad libitum

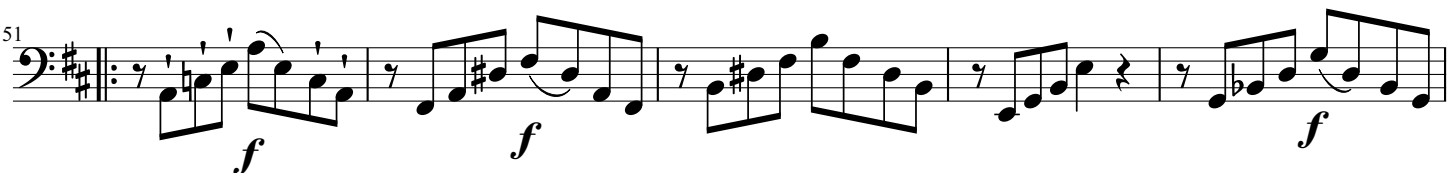
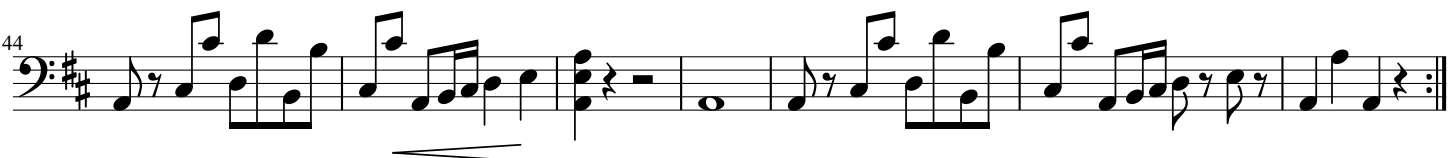

56 *f* *f* *f*

63 *f* *ff*

pizzicato ad libitum

71 *f*

76 *f*

80 coll' arco *f*

85 *crescendo*

92 *f*

97 *f*

Andante Misterioso

7

14

19

25

28

32

36

40

fp *fp*

solo

pizzicato

con grazia

Fine

animez le mouvement

p *p*

f *f* *f* *f* *f* *f* *f*

f

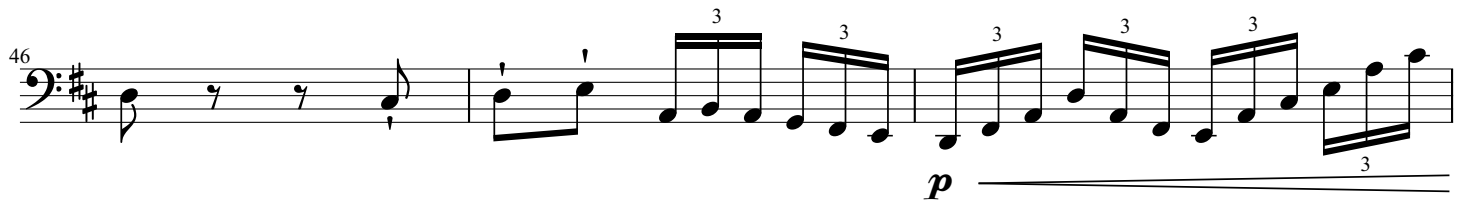
46  *p*

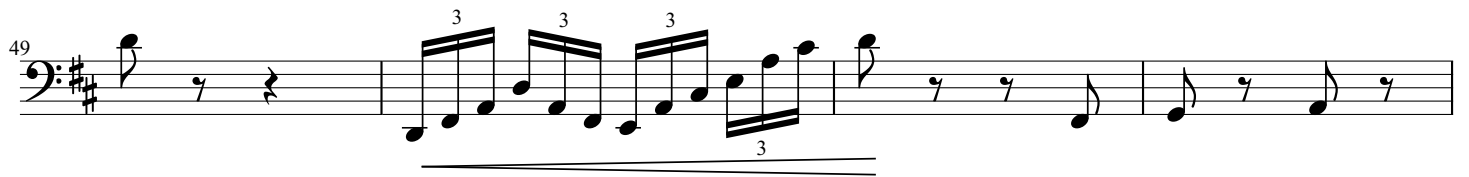
49 

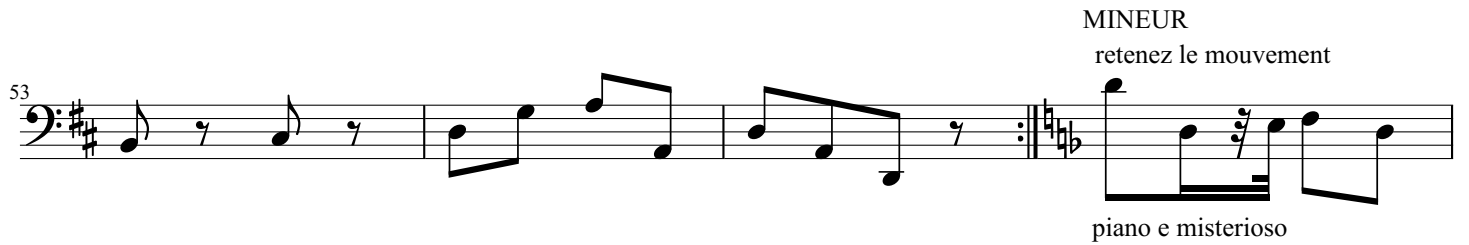
53  MINEUR
retenez le mouvement
piano e misterioso

57  *f*

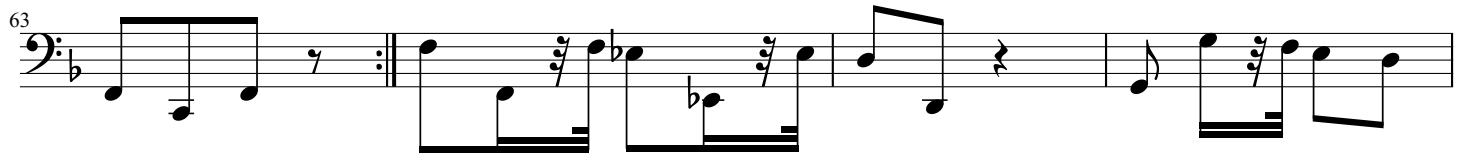
63 

67  *fp* *fp*

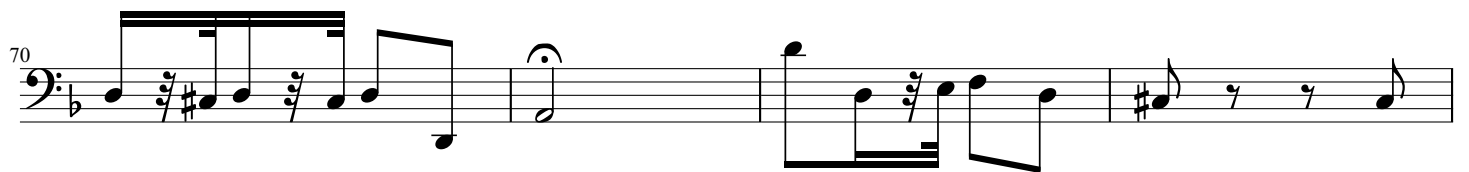
70 

74  *f* *f* D.C. al Fine

Sonate III

B.Bruni

All° Moderato

55 *f* *f* *f* *f*

65 *ff* *f* *f*

75 *f*

83 *f*

88 *f* *p*

94 *p* *p* *f* *f* *f* *f*

99 *f* *p* *p* *p*

104 *f* *f* *f* *f* *p*

110 *f* *p*

Finale

Allegretto Moderato

14 *sostenute* *f* solo

14 solo *pp* Pastorale *f* solo

Variation

Fine

animez le mouvement

24 *mf* *f*

34 solo *f* pastorale

43 solo liez *f* MINEUR: Misterioso e piano
retenez un peu le mouvement
pizzicato

50

56

61 *col'arco* *pizzicato*

67 *f* D.C. al Fine
col'arco

Sonate IV

B.Bruni

All° moderato

1 *fp*

5 *crescendo* *fp*

11 *fp* *sf*

16 *p* *f* *fp*

22 *p*

31 *crescendo*

38

44 *f*

51

59

66

71

81

90

96

104

110

113

119

Romance

Adagio

Allegretto con moto

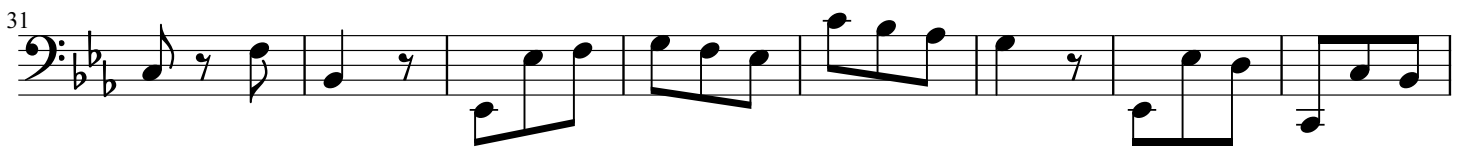
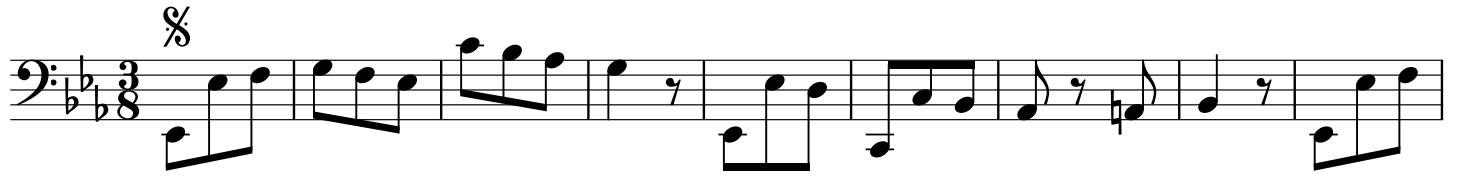

Fine

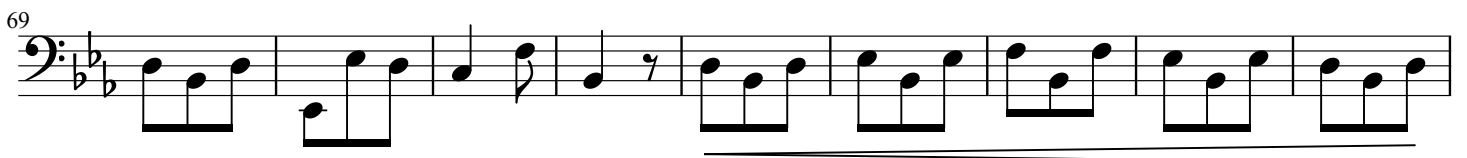
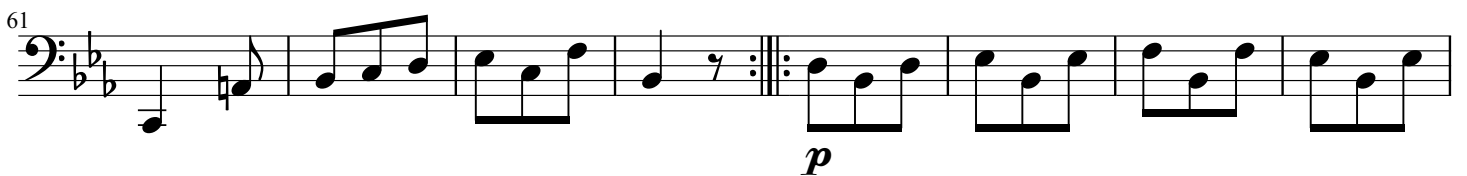

78

f *p*

89

f

97

solo

107

dolce

117

f

127

solo

137

D.C. al Fine

⌘

Sonate V

B.Bruni

sostenute

f *fp*

6 *f* *f* *p*

14 *f*

23 *dolce*

28

34

41

48 *f* *fp*

54 *p* *f*

61 *p*

66 *f*

75 *f*

85 *f*

92 *dolce*

97 *f*

106

113 *f*

Andante sostenuto

pizz.

f

6

f col arco

10

f

16

pizz

f

21

Tempo di Minuetto

1 2 3 4

p *f*

5 6 7 8

9 10 11 12

13 14 15 16 17

p

18 19 20 21 22

solo

23 24 25 26 27 28 29 30

31 32 33 34 35 36 37 38 39 40

41 42 43 44 45 46 47 48

53

59

66

71

Majeur

col arco

f

78

solo

84

91

Andante

99

Sonate VI

B.Bruni

2 2
f

11 2 2
f

23
p

29
f f f f ff

solo
37

solo
45

54

65
f p f p

76
f f

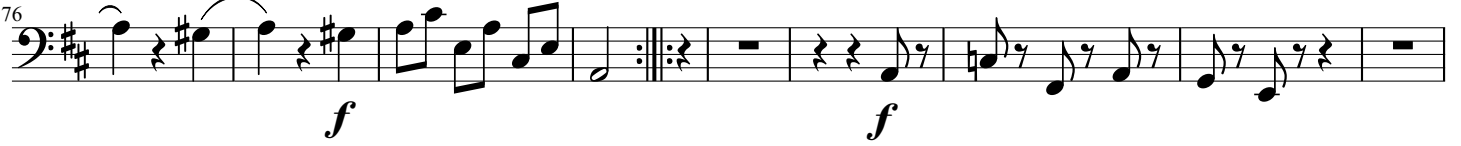

85 *f* *f*

94 *f*

106 *fp fp fp f*

119 solo *p*

129 solo

137 *f*

147 *f*

157

Andante sostenuto

1

pizz.

4

5

Fine

8

11

16

Mineur

f f f

15

22

27

33

38

D.C.

41

Allegro scherzando

1 *p* *f* *p* *f*

8 *p* *f*

20 *f* *f*

28 *f* *f*

36 *f*

45 *f* 2 *f*

54 *f* *f*

62 *f* 2 *ff*

71 Mineur pizz.

78 col arco pizz.

87

95 Majeur

101

109

117