

SIX
 QUATUORS
 CONCERTANS
 Pour
 DEUX VIOLONS,
 ALTO ET VIOLONCELLO.
 Composés Par
 CHARLES STAMITZ.
 ŒUVRE XXII.
 À LA HAYE ET À AMSTERDAM
 chez
 B. HUMMEL
 ET FILS.

Prix f. 5.-

VIOLINO PRIMO

DI CARLO STAMITZ.

QUARTETTO I

Allegro Sotto voce

Moderato

VIOLINO PRIMO

VIOLINO PRIMO

QUARTETTO II

Allegro sotto voce

Solo

Dolce

Cresc.

Dolce

VIOLINO PRIMO

Andantino Con Variazioni

Dolce

Un poco Allegro

Andantino

p

Dolce

Dolce

Sotto voce 1

Dolce

VIOLINO PRIMO

QUARTETTO III

Allegro Vivace

VIOLINO PRIMO

Andantino

Un poco Presto

Smorz:

D.C.

Jo.

VIOLINO PRIMO

QUARTETTO IV

Allegro Vivace

Dolce

Cresc: f

Dolce

VIOLINO PRIMO

Allegro Assai

VIOLINO PRIMO

QUARTETTO V

non troppo Mod:to

Dolce

Sotto voce

f *fp*

f *f*

p *Cresc:* *f* *p* *f*

Dolce

Cresc: *f*

Cresc: *f* *p* *Cresc:* *f* *p*

Cresc: *f* *Dolce*

Dolce

Cresc: *fp* *fp* *Cresc:*

fp *f* *p* *Cresc:*

Dolce

Cresc: *f* *p* *f*

Dolce

VIOLINO PRIMO

18 Non troppo Presto. VIOLINO PRIMO

35-5-12

mp 4
2441

M.
1522

72.12.

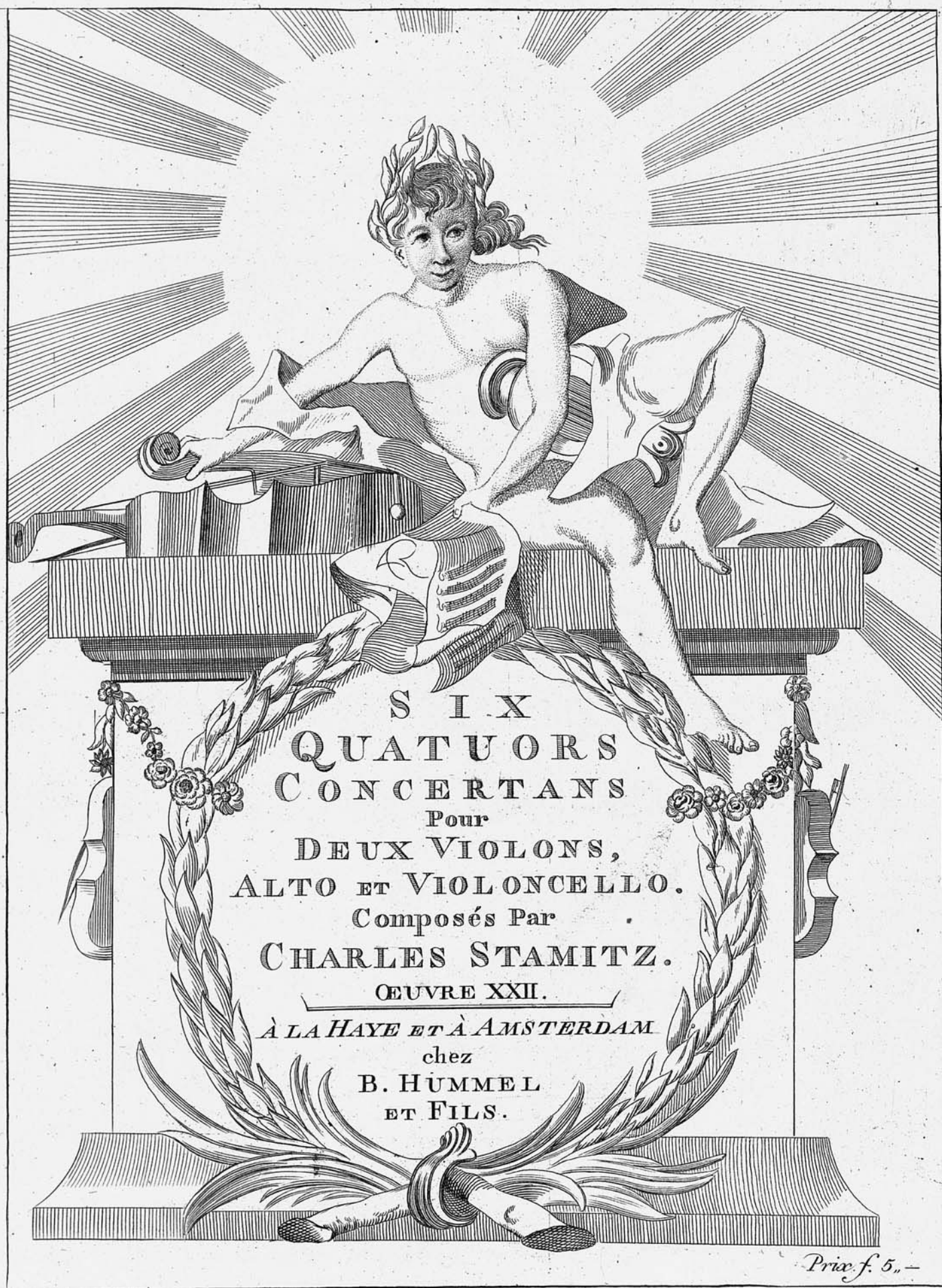

SIX
 QUATUORS
 CONCERTANS
 Pour
 DEUX VIOLONS,
 ALTO ET VIOLONCELLO.
 Composés Par
 CHARLES STAMITZ.
 ŒUVRE XXII.

À LA HAYE ET À AMSTERDAM
 chez
 B. HUMMEL
 ET FILS.

Prix f. 5.-

VIOLINO SECONDO

QUARTETTO I

Sotto voce
Allegro
fp *fp*
p *f*
p *f*
Dolce *f*
p *fp* *fp*
Cresc *f*
p *f*
fp *fp* *p* *f*
p *f*
p *f* *p* *f*
p *f*
p *f*

VIOLINO SECONDO

p *f* *fp* *Cresc: f* *f* *p* *f* *Andante non troppo Mod:to* *p* *f* *p* *Dolce* *fp* *Sforz: p* *Sotto voce* *f* *p* *f* *p* *Cresc: f* *fp* *f* *p* *Cresc:* *f* *Smorz:*

VIOLINO SECONDO

Moderato

Dolce

VIOLINO SECONDO

QUARTETTO II

Allegro

VIOLINO SECONDO

Andantino Con Variatione

Dolce

Solo **Un poco Allegro**

p

p

p

p

p

p

p

p

p

Dolce

9. QUARTETTO III

Allegro Vivace

f

f

VIOLINO SECONDO

9

p *f* *p* *f* *p* *f* *a poco Cresc. il f* *Cresc. f* *f* *Dolce* *f* *Cresc. f* *p* *f* *p* *f* *a poco Cresc. il f*

VIOLINO SECONDO

Andantino

Dolce *f* *Fin* *Dolce*

sforz p *sforz p* *f* *p* *Cresc. f* *p*

Dolce

f *Minor*

Dolce *f* *p* *f*

f *p* *D.C.*

Un poco Presto 1

fp *f* *f*

VIOLINO SECONDO

Jo.

12

VIOLINO SECONDO

Allegro Vivace

QUARTETTO IV

VIOLINO SECONDO

Grazioso

Dolce

Fin Dolce

Cresc:

D.C.

Dolce

pp

VIOLINO SECONDO

VIOLINO SECONDO

Non troppo Moderato

QUARTETTO V

VIOLINO SECONDO

Poco Moderato

12. QUARTETTO VI

Allegro

VIOLINO SECONDO

VIOLINO SECONDO

Non troppo *1* Presto

35-5-12

mp 4
2441 -

N.º 12.

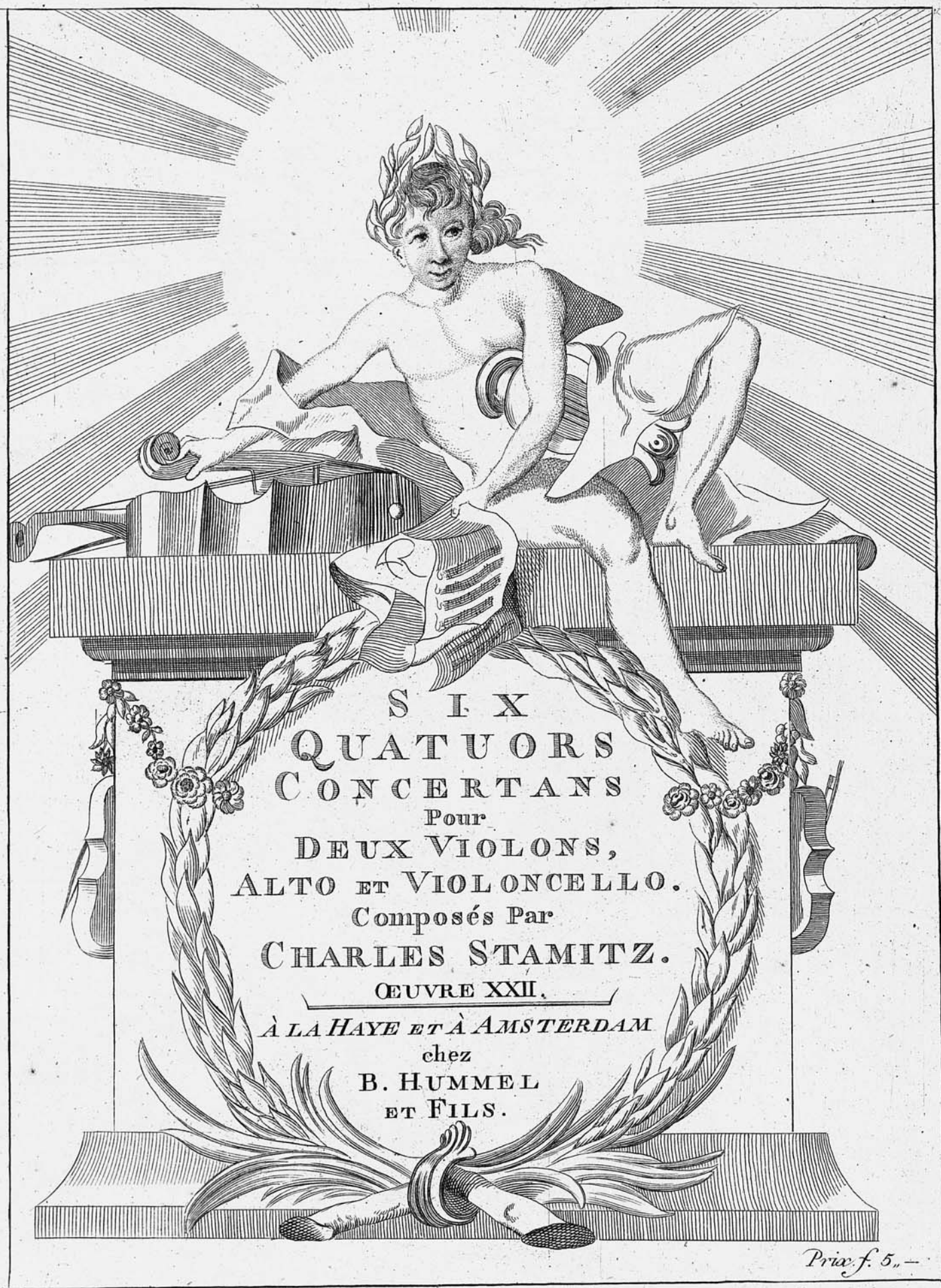

SIX
 QUATUORS
 CONCERTANS
 Pour
 DEUX VIOLONS,
 ALTO ET VIOLONCELLO.
 Composés Par
CHARLES STAMITZ.
 ŒUVRE XXII.
 À LA HAYE ET À AMSTERDAM
 chez
**B. HUMMEL
 ET FILS.**

Prix f. 5.-

V I O L A

Par CARLO STAMITZ.

QUARTETTO I

Sotto voce

Allegro

Andante non troppo Mod^{to}

V I O L A

Cresc. *f* *p* *fp* *fp*

p *Cresc.* *f* *p* *Smorz*

Moderato *Dolce* *f*

Fin

p *f* *p* *f*

Dolce

fp *fp* *fp*

1 *1*

D.C. Minore

Sotto voce

Dolce *f* *p* *f* *p*

1 *1*

poco Cresc *f* *p*

Dolce *f*

V I O L A

QUARTETTO II

Allegro *Mezof*

V I O L A

7

Andante con Variatione

Un poco Allegro

V I O L A

QUARTETTO III

Allegro Vivace

Dolce
Andantino

V I O L A

QUARTETTO IV

Allegro Vivace

Grazioso

Fin

Cresc.

V I O L A

II

f *p* *f* *p*

D.C. *Dolce* *fp* *f* *p*

f *p* *f* *p* *f*

p *Dolce*

f *p* *pp*

f *p* *f* *p* *f* *3*

Allegro Assai

p *Sotto voce*

f

p *Cresc.* *f* *p* *f* *p*

f *2*

f *p*

f *Sotto voce*

f *p* *Cresc.*

f *p* *f* *p* *f*

V I O L A

Dolce

QUARTETTO V

Non troppo Mod:^{to}

V I O L A

V I O L A

QUARTETTO VI

Sotto voce
 Allegro *f*

Non Troppo Presto

V I O L A

15

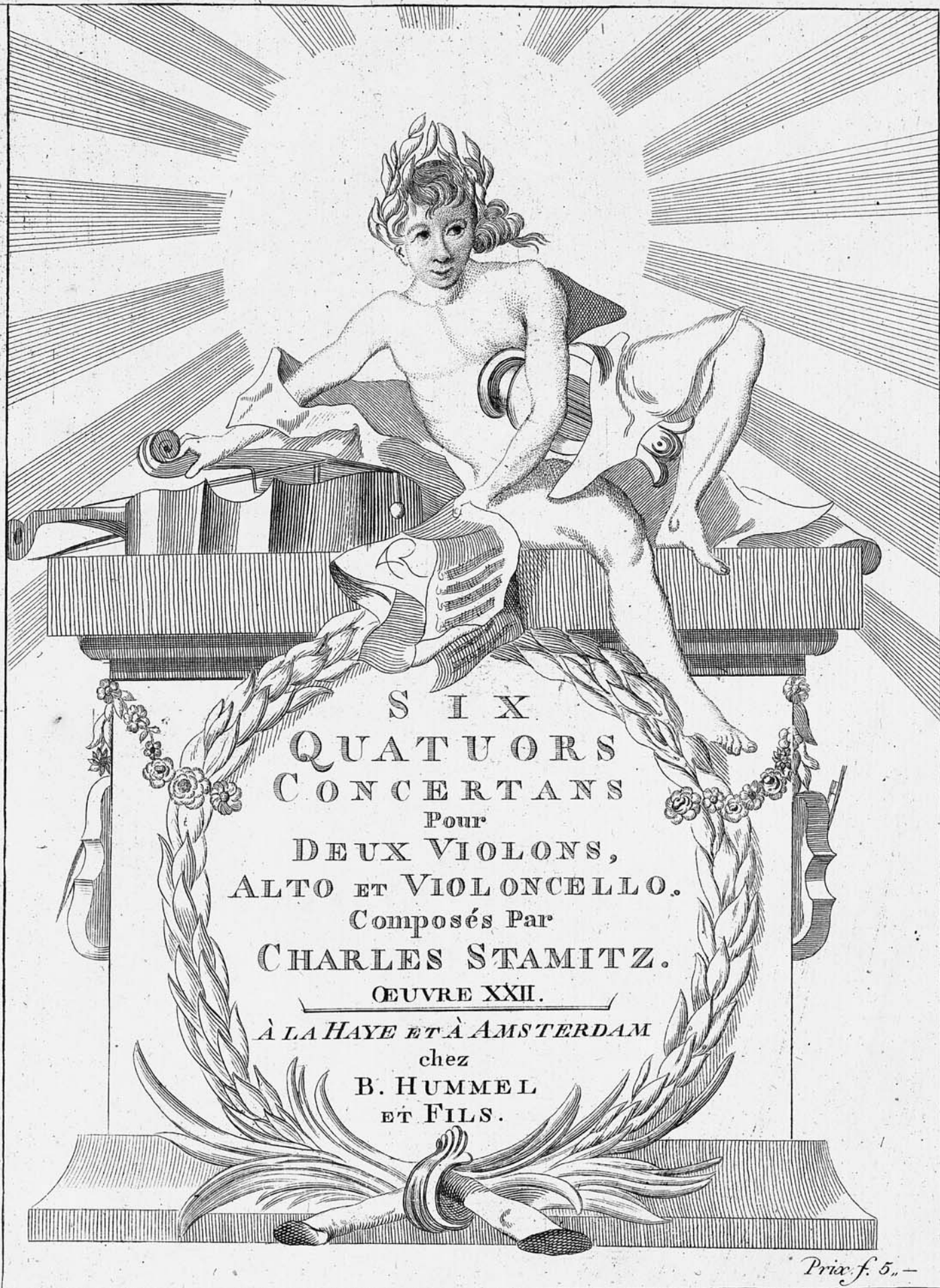

VIOLONCELLO

Par CARLO STAMITZ.

Allegro

QUARTETTO I

Andante non troppo Mod^{to}

VIOLONCELLO

Cresc. f *p* *fp* *fp*

Moderato *Dolce* *f* *smorz.*

Fin

Dolce *p* *f* *f*

fp *fp* *fp*

D.C. Minore

Sotto voce

f *p* *f*

p

f

f

f

VIOLONCELLO

QUARTETTO II

mez f

Allegro pizic:

VIOLONCELLO

Andantino Con Variatione

Dolce

This section consists of two staves of music in the key of D major (two sharps) and 2/4 time. The first staff begins with a treble clef and a common time signature, followed by a 2/4 time signature. The music is marked *Dolce* and features a melodic line with various note values and rests, including a repeat sign at the end of the first staff.

Un poco Allegro

This section consists of two staves of music in the key of D major and 2/4 time. The first staff begins with a treble clef and a common time signature, followed by a 2/4 time signature. The music is marked *Un poco Allegro* and features a more rhythmic and active melodic line with many eighth and sixteenth notes.

Andantino

This section consists of two staves of music in the key of D major and 2/4 time. The first staff begins with a treble clef and a common time signature, followed by a 2/4 time signature. The music is marked *Andantino* and features a melodic line with a mix of note values and rests.

Solo

This section consists of two staves of music in the key of D major and 2/4 time. The first staff begins with a treble clef and a common time signature, followed by a 2/4 time signature. The music is marked *Solo* and features a highly technical and virtuosic melodic line with many sixteenth and thirty-second notes, including trills and slurs.

p

This section consists of two staves of music in the key of D major and 2/4 time. The first staff begins with a treble clef and a common time signature, followed by a 2/4 time signature. The music is marked *p* (piano) and features a melodic line with a mix of note values and rests.

Dolce

This section consists of two staves of music in the key of D major and 2/4 time. The first staff begins with a treble clef and a common time signature, followed by a 2/4 time signature. The music is marked *Dolce* and features a melodic line with a mix of note values and rests.

Dolce

mez f

This section consists of two staves of music in the key of D major and 2/4 time. The first staff begins with a treble clef and a common time signature, followed by a 2/4 time signature. The music is marked *Dolce* and *mez f* (mezzo-forte) and features a melodic line with a mix of note values and rests.

p

f

This section consists of two staves of music in the key of D major and 2/4 time. The first staff begins with a treble clef and a common time signature, followed by a 2/4 time signature. The music is marked *p* (piano) and *f* (forte) and features a melodic line with a mix of note values and rests.

VIOLONCELLO

QUARTETTO III

Allegro Vivace

SS.

VIOLONCELLO

QUARTETTO V

Dolce
Non Troppo Mod^{to}

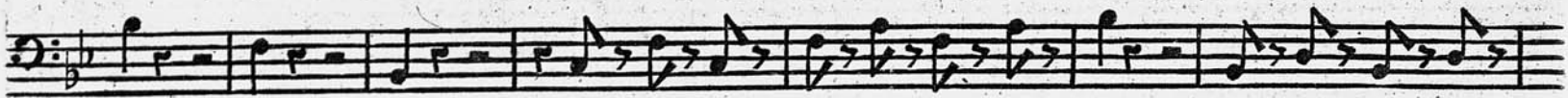

VIOLONCELLO

13

f *f* *Dolce*

Poco Moderato f

p *f*

p *f* *p* *Cresc: f*

a poco *Cresc: il f*

p *f*

4

p

f *f* *f*

1

p *f*

VIOLONCELLO

Allegro

QUARTETTO VI

- Staff 1: *Sotto voce*, *f*, *p*
- Staff 2: *f*, *p*, *f*
- Staff 3: *p*, *f*, *f*, *p*, *f*, *p*, *f*
- Staff 4: *p*, *Cresc: f*, *p*, *Cresc: f*
- Staff 5: *Dolce*, *f*
- Staff 6: *p*, *f*, *Dolce*
- Staff 7: *f*
- Staff 8: *p*, *f*
- Staff 9: *f*, *Cresc:*, *f*, *p*, *f*, *p*, *Cresc:*
- Staff 10: *f*
- Staff 11: *p*, *f*, *p*, *Cresc*
- Staff 12: *Dolce*, *f*

